DECEMBER 11, 1911.—[PART

All About Them.

EN NEAR TOP FIELDING AVERAGE

Three Parts Complete—34 Pages.

Part I—Telegraph News Sheet—16 Pages.

The Los Angeles Times

For Liberty and Law, Equal Rights and Industrial Freedom

THE YEAR, $9.00. { One Month, postpaid, 75 Cents. Three Months, postpaid, $2.25.

TUESDAY MORNING, DECEMBER 12, 1911.

PRICE: { Single Copies, on Streets and Trains, 5 Cents. Per Month, Per Copy, Delivered, 3½ Cents.

Busy.

FIGURES FOR CONGRESS.

Reports Are Comprehensive.

Tells of His Work in Washington for Fruit Industry.

Present Duties Square With Proper Tariff Principle.

No Immediate Danger, But Growers Must Be on Guard.

[BY DIRECT WIRE TO THE TIMES.]

WASHINGTON (D. C.) Dec. 11.—[Exclusive Dispatch.] G. Harold Powell, secretary and manager of the Citrus Protective League of California, has been very busy in Washington since his arrival on matters pertaining to the citrus industry. He will leave this evening for New York and today he gave an interview to a Times correspondent. He has completed two comprehensive reports, one on the lemon industry and one on the lemon industry of California. In these reports are fully set forth all of the facts relating to the international trade of lemons, transportation, tariff, histories, customs and other similar data. They also treat in detail the conditions surrounding the industry in this country and the costs as well as the cost of production from the groves and markets. These data have been placed in the hands of those who represent the interests of the California citrus industry and they will form one of the chief or leading means by which a tariff duty representing the difference in the cost of production can be determined.

PRESENT DUTIES SQUARE.

"I do not care to give any details at this time except to say that in so far as the present duties are concerned they square fully with the principle that a duty should be based on the difference in the cost of production in this country and abroad. Labor costs about one-fourth as much in Italy as in California. The investment in groves is very low and all of the costs surrounding the industry are such as go with a peasant type of agriculture. The Italians have a difference in freight of 66 cents a box in their favor to New York, in addition to the difference in the cost of production, 41 cents to Pittsburgh and 32 cents to Cincinnati and Chicago. If the difference in freight rates were added to the difference in the cost of production the California product would be entitled to a tariff of more than 2 cents per pound.

"We have learned that during the two years preceding July 1 the government paid back to the importers nearly 10 per cent. of the duty paid by them on lemons. In some months the rebates reached nearly 20 per cent. These rebates have been largely eliminated through a better system of determining decay and California does not now have to face this unfair competition.

NO IMMEDIATE DANGER.

"It does not look as though the California industry was in any serious immediate danger of radical tariff legislation. The lemon item is an asset which is not likely to be cashed in immediately. So long as it can be used for political purposes and so long as the funds now being used to create public sentiment have to pass through several different hands, there is not much danger of the fight being closed. However, we look to see the lemon item brought out from time to time and the California industry must be prepared to take up a hard fight whenever the present tariff status is threatened. California Senators and Representatives have made a careful study of the lemon industry and have data regarding its status."

Mr. Powell said that while he did not think there would be any change at present in the regulations affecting the coloring of oranges the attitude of the Department of Agriculture had

(Continued on Fourth Page.)

Flashes and Kernels.

In The Times This Morning.

CONDENSED AND CLASSIFIED.

TITLES—PAGES—PARTS

Dynamiters in Prison.
Along the Pacific Slope.
News from the Middle West.
Orange County Correspondence.
City Hall and Courts.
Los Angeles Society.
Shipping; Financial.

SUMMARY.

... Wind at 5 p.m., ... Thermometer, ... 51 deg. Forecast: ... in exposed places; light ... to southerly. For ... report see page 13.

transcontinental flight completed by Aviator Rodgers Sunday.

Pasadena is planning to entertain the largest crowd of its history at the Tournament of Roses New Year's Day, as especially attractive features have been arranged.

An Oxnard man fell asleep at his auto wheel last night, and the machine ran down a hill and crashed into a telegraph pole. The driver was not seriously hurt.

PACIFIC SLOPE. The McNamaras were put to work yesterday in the jute mills of San Quentin.

Los Angeles county has more women than any other county in the State, according to a report made yesterday by the Secretary of State.

A petition to impeach the three judges of the Court of Appeal of the Third District was filed by a Stockton lawyer yesterday with the Speaker of the House in Sacramento.

The City Attorney of Portland, Or., held yesterday that the union label is illegal.

That the special session of the California Legislature is merely engaged in creating jobs and eating up revenues was disclosed by a political dispatch from Sacramento.

Widow of Frank Golden announced in San Francisco yesterday that she will engage in business to pay off his debts.

Santa Claus was arrested in San Francisco yesterday.

GENERAL EASTERN. Chicagoans announced yesterday their intention to carry arms to church to deal with thugs on the way.

Engagement of the sister of Col. John Jacob Astor's wife was announced in New York yesterday.

Detective Burns arrived in Indianapolis yesterday.

Sam Rosen of Los Angeles reached Fort Worth yesterday en route from Russia, where his family was massacred.

Taxes in Milwaukee, due yesterday, to Socialist administration, were found to be 20 per cent. higher than for the previous year.

Great damage to the Louisiana sugar crop was reported yesterday in New Orleans.

Union iron officials in Indianapolis yesterday surrendered their records to Federal authorities.

WASHINGTON. Abrogation of the 1832 treaty with Russia was urged before a House committee yesterday.

The Supreme Court yesterday denied the plea of the independents to intervene in the tobacco trust reorganization.

Bill was introduced in the Senate yesterday to build a bridge from Oakland to San Francisco.

Army engineers yesterday recommended the deepening of the Los Angeles Harbor.

FOREIGN. Russians were reported yesterday to be building barracks in Persia for permanent stay.

FINANCIAL. Wall street heard good news yesterday and the stock market responded with generous gains.

The close of the Chicago wheat market yesterday was under that of Saturday night.

... appears in the Second Edition. (See Page 15.)

DISPUTE IS ENDED.

Southern Pacific, Burlington and Rock Island Come to Agreement on Passenger Fare Division.

[BY DIRECT WIRE TO THE TIMES.]

CHICAGO, Dec. 11.—[Exclusive Dispatch.] Announcement was made today that the dispute between the Southern Pacific and the Rock Island and Burlington lines over the division of passenger fares between Ogden and San Francisco, has been compromised and that through car service on both the Burlington and Rock Island via the Southern Pacific, Western Pacific, and San Pedro, Los Angeles and Salt Lake lines, west of Ogden and Salt Lake City, will be resumed at once.

The compromise also will result in the distribution among roads affected of about $2,000,000 in passenger fares that has been held up pending an adjustment of the matter.

Secrets.

SAFEGUARD GRAND [redacted]

Warning [redacted] By Miller.

United States District Attorney in Indianapolis Notifies Eavesdroppers.

Burns Reaches Hoosier Capital to Confer With Federal Authorities.

Declares McNamara Defense Fund Was Partly Used Illegitimately.

[BY DIRECT WIRE TO THE TIMES.]

INDIANAPOLIS, Dec. 11.—[Exclusive Dispatch.] Interference with the secrecy of the McNamara investigation by the Federal grand jury in Indianapolis by newspapers or periodicals will be followed by prosecution at the hands of United States Dist.-Atty. Charles W. Miller, according to Mr. Miller's own statement today.

As the opening of the investigation by the grand jury next Thursday approaches, the Federal authorities and others officially connected with the case become more close-mouthed and secretive in their actions. Mr. Miller, when asked whether or not Ortie McManigal and others will testify in Indianapolis said tonight:

"I want to say something and I want to say it emphatically, and I want every publication in the country to understand me rightly. I don't mean to be short with you, but I mean what I say.

SECRET INVESTIGATION.

"This is a secret investigation of alleged violations of the Federal statutes, conducted by the United States government. There is a penalty and contempt proceeding for any one who interferes with that secrecy, and if the occasion arises I shall enforce that penalty to the limit.

"I am not going to discuss this case for the public. I am not going to tell you who is going to testify, nor when they will testify, nor to what they will testify. These wild stories that float in here from Chicago, New York and California will just have to keep on floating. I, nor anyone here connected with the investigation, will have a word to say about them. We have our work to do and we are going to do it and developments will have to be awaited.

"If there is any attempt by any publication, either here or elsewhere, to make public the proceedings of the Federal grand jury, or in any wise to interfere with the absolute secrecy of the investigation, we will see what can be done to stop such interference with the administration of justice."

UNTIL LATE JANUARY.

Mr. Miller today reiterated his statement that the investigation in Indianapolis probably will be concluded the last of January.

"It is hard to say just how long it will take to present and dispose of this matter," said he. "The jury will meet December 14 and work until December 22. Then Judge Anderson will be away until January 1, and consequently from December 22 to January 1 there will be no sessions of the grand jury. As near as I am able to judge at this time, the investigation should be completed between January 1 and 31."

Herbert S. Hockin, acting secretary-treasurer of the International Union of Bridge and Structural Ironworkers, has permitted the government to take possession of a large quantity of papers relating to the affairs of the union ironworkers, and believed by the government to have a bearing on the dynamiting cases. Three taxi loads of this material were taken from the offices of the union ironworkers to the Federal building.

For some time a representative of the National Erectors' Association has been negotiating with Hockin for possession of certain documents. While at the time of the raid on the union ironworkers' offices, April 22, large quantities of books, records, letters and other papers were taken, the search of the offices at that time was rather hasty. That some evidence might have been overlooked has been admitted ever since. This is said to have been more definitely established by a careful perusal of the documentary evidence held by the Federal authorities, as some references have indicated there might be other matter bearing on the same subjects.

When Detective William J. Burns arrived in Indianapolis today to consult with Dist.-Atty. Miller, concerning the McNamara Federal investigation, Mr. Burns stated that the investigation will show that all the McNamara defense fund was not used by the American Federation of Labor for legitimate purposes.

"Do you believe the American Federation of Labor has made a true accounting of the amount collected and disbursed by the McNamara defense fund?" Mr. Burns was asked.

ASSUREDLY NOT.

"I most certainly do not" Burns spoke emphatically. "Organized labor should demand a strict accounting of every copper that was paid into the McNamara defense fund. If they do this they will ascertain that all the money was not devoted to legitimate purposes."

"Do you believe more money was collected by the American Federation of Labor than the $200,000 it has been officially announced was collected?"

"I don't believe I care to say any-

(Continued on Second Page.)

Dynamiters Pick Jute Behind San Quentin Walls.

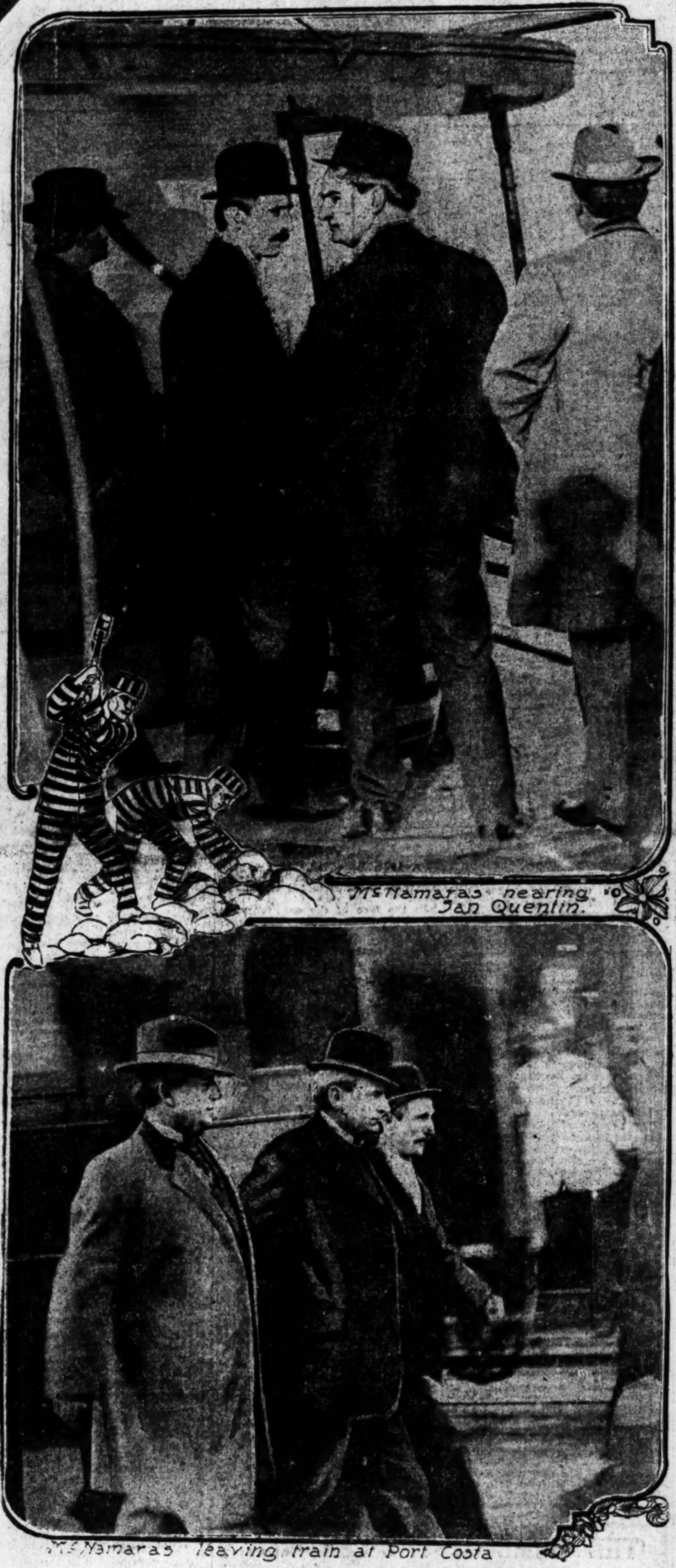

On the Way to the Penitentiary.

Two photographs taken for The Times of McNamaras as they neared San Quentin, where one is sentenced to spend the rest of his life and the other to spend fifteen years.

SAN PEDRO RATE CASE.

Federal Judge in San Francisco Hears Arguments On Petition to Enjoin State Railway Commission.

[BY A. P. NIGHT WIRE TO THE TIMES.]

SAN FRANCISCO, Dec. 11.—The efforts of the Southern Pacific and Salt Lake Railroad to prevent the State Railway Commission from reducing their rates between Los Angeles and its harbor in San Pedro are set in lengthy argument today before Judge Van Fleet of the United States Circuit Court.

Under the old schedule, the same rate was charged between the harbor and the city, a distance of twenty miles, as between Los Angeles and San Diego, a distance of 125 miles. The railroads maintain that this rate was necessary in order to meet with water competition. The reduction would be a virtual confiscation of property, it was asserted.

Attorney Max Thelan, representing the State Commission, declared the railroads had no right to come into the Federal Court on such ground. It would be necessary for them, he said, to segregate their State from their inter-state business, and to show whether or not the rate would be unjust from a local point of view.

The greater part of the day was taken up with arguments on the subject of whether Judge Van Fleet had legal authority to issue the temporary restraining order. The rate situation came in for little attention. Arguments will be continued tomorrow, and it is expected that Judge Van Fleet will rule on the demurrer to the injunction proceedings.

FEARED INSANITY.

SAN FRANCISCO, Dec. 11.—F. M. McKeon, freight and passenger traffic agent for the Spokane and Inland Empire Railroad Company, killed himself by inhaling gas in a downtown hotel today. Thomas McKeon, father of the man, is an official of the Minnehaha National Bank, Sioux Falls, S. D. To him, the son left a letter indicating that he feared insanity.

MISS DE WITT ACQUITTED.

Pennsylvania Girl Charged With Writing Letters that Caused Church Scandal Is Found Not Guilty.

[BY A. P. NIGHT WIRE TO THE TIMES.]

PHILADELPHIA, Dec. 11.—The jury in the case of Miss Harriett De Witt of Easton, Pa., charged with being the writer of anonymous letters that caused scandal in church circles, rendered a verdict today of not guilty. The jury had ruled that a test of Miss De Witt's handwriting had not been admitted as evidence and the prosecution thereupon abandoned the case.

The particular object of the letters was the Rev. Elmer E. Snyder, pastor of Christ Evangelical Lutheran Church, Easton. He said that in the last ten years he had received 200 or 300 anonymous letters. Many defamatory letters were received by married men and their wives, young brides and girls.

Settled.

BIG ROW IN COMMITTEE

Bitterness Develops In Washington.

Hitchcock Opposes Selection of New to Handle the Convention.

Roosevelt Boom Is Held in Check; La Follette Is Inconsequential.

President and Hilles Win a Complete Victory; Love Feast Follows.

BY SUMNER CURTIS.

[BY DIRECT WIRE TO THE TIMES.]

WASHINGTON, Dec. 11.—[Exclusive Dispatch.] Intense bitterness developed today in connection with the Republican National Committee meeting preliminaries. It broke out in unexpected places and overshadowed the strife between regulars and insurgents. Some of it threatens the happiness of the Taft official family circle, with Postmaster-General Hitchcock playing a part that is declared by certain supporters of the President to be Machavellian.

Tonight peacemakers are trying to smooth out the trouble, which involves a fight by Hitchcock on President Taft's selection of Harry S. New of Indiana as chairman of the subcommittee in charge of arrangements for the national convention next summer.

Mr. New, it is asserted, has obtained assurance of enough votes to elect him chairman of the National Committee itself in place of Postmaster-General Hitchcock, thereby overturning the whole programme of organization, in the event he is humiliated after having been solicited by the President to direct the convention preliminaries.

WARD REFUSES TO DINE.

On top of this row came the refusal of William L. Ward, national committeeman of New York, to attend the dinner at the White House tonight in honor of the committee. La Follette members of the committee, including Alfred T. Rogers of Wisconsin, close political, business and personal friend of Senator La Follette, attended the dinner. The only defection was that of Ward, of the "old guard," and it caused a sensation.

A meeting of the Executive Committee of the National Committee was held this afternoon for the purpose of outlining a programme for the committee meeting tomorrow and straightening out the rows that previously had been shielded from public gaze. It was proposed to present a resolution bearing on the Russian passport question, denouncing the attitude of Russia and imploring the termination of the treaty of 1832 unless a satisfactory settlement is reached immediately through diplomatic channels.

There was a strong inclination to take a radical stand on this question, and it would have developed into action had it not been for the influence of Secretary of Commerce and Labor Nagel, who is a member of the Executive Committee.

Secretary Nagel declared that the only effect of the proposed stand by the National Committee of the party in control of the administrative branch of the government would be to embarrass the work of the government involving the problem. He assured his colleagues that the government had the situation well in hand at present and that if it was not further complicated the chances for a favorable outcome would be bright.

ROOSEVELT TALK.

Outside of the personal squabbles in the committee observers were mostly interested today in noting and analyzing the undercurrent of Roosevelt talk. Staunch supporters of President Taft among the committeemen freely admitted the existence of Roosevelt sentiment of amazing proportions, and it was said no surprise would be occasioned if the committee were to give it a practical application designed to work momentous results.

To some observers, however, the Roosevelt movement was interpreted as not so much a bona fide clamor for the candidacy of the former leader as a scheme to undermine President Taft, with the ultimate purposes, —if chance favored—of dissolving the Taft organization and presenting a dark horse. One thing that became plain as day was that "big business" as well as insurgents has its ax whetted for the President.

Significantly also there was an absolute, dearth of La Follette talk among the assembled politicians, and this, too, following publicity that was given a letter addressed to President Taft, by W. L. Houser, chairman of the La Follette Compaign Committee, requesting the President's support in having the National Committee provide for a Presidential preference primary.

EXPECT RENOMINATION.

Back of all the surmises, gossip and predictions it appears that a majority of the national committeemen now expect the renomination of President Taft, and that the commit-

(Continued on Thirteenth Page.)

Desperate.

SUICIDE FEARED.

Hyde Juror Escapes From Hotel.

Puts Dummy in Bed, Climbs Through Transom and Disappears.

Sight of Children in Court Upsets Him; Begged for His Wife.

Sunday Is Spent in Playing "Home, Sweet Home," on the Violin.

[BY A. P. NIGHT WIRE TO THE TIMES.]

KANSAS CITY, Dec. 11.—A mistrial of the second hearing of Dr. B. Clark Hyde, charged with having killed Col. Thomas H. Swope, appears probable tonight.

Made desperate by the sight of two of his children, from whom he had been separated for six weeks, in the courtroom last Saturday, Harry Waldron, one of the jurors, escaped from the jurors' hotel quarters early today. While Frank Jasper, a deputy County Marshal, who was on guard, slept, Waldron pried open a nailed transom, crawled through the opening, tiptoed to a fire escape and leaped fifteen feet to freedom.

The entire city police force and a dozen deputies from the County Marshal's office have searched for him since his absence was noted near daylight.

FEAR OF SUICIDE.

If Waldron is not located by tomorrow night, the eleven remaining jurors will be discharged, Judge Porterfield said today. Or if the missing man is found and he cannot prove that he has not discussed the case during his absence, the same action will be taken. Should he return in good health, and swear that he has mentioned the trial to no one, and the court is satisfied with his story, the trial will proceed.

Fear that Waldron has killed himself grows hourly. He was in a highly agitated state when last seen Sunday night, as, indeed, he had been almost every day since he was chosen a juror.

He objected to serving when he was first selected, saying his dairy interests would not permit his absence. Later, he was taken ill and begged piteously for his wife and children. His wife wrote him daily and he seemed better contented.

Then, Saturday, his children came to see him. He spied them in the courtroom from his seat in the jury box. He smiled and nodded. When court adjourned he grasped them in his arms and kissed and fondled them.

"HOME, SWEET HOME."

Yesterday was Sunday, and a dull day for the jurors sitting around their hotel. Some of them played games, and others read. But Waldron sat alone, playing his old and battered violin. "Home, Sweet Home," was his favorite tune. He played it over and over again.

Even if Waldron's escape should result in a mistrial, which would mean a loss of thousands of dollars to the county, no severe punishment could be inflicted upon him. He is in contempt of court, but the maximum penalty for this offense is a fine of $50 or a ten-days' jail sentence.

Attorneys and hundreds of spectators remained about the courtroom all day, anxiously awaiting the return of Waldron. Scores of theories regarding the disappearance were offered, but the suggestion of suicide was most generally accepted. Officers think worry about his family may have deranged him.

Prosecutor Conkling issued a statement intimating Waldron had been induced to escape. Attorneys for Dr. Hyde gave out a written statement deploring the incident and setting forth that they had always urged a speedy trial of their client. They were especially emphatic in denying the prosecutor's insinuations.

NEWS OF ESCAPE.

The first hint of the juror's escape came from T. Halloway and Frank Jasper, deputy marshals, who found the transom torn away from the door of the room Waldron had occupied. The deputies carried the keys to all the rooms occupied by the jury. A force of deputies was sent immediately in pursuit.

When the news of Waldron's disappearance was carried to the courtroom just before time for court to convene, attorneys for both sides immediately went into conference to determine the effect of the incident on the case. Prosecutor Conkling said the State would at once start an investigation to determine whether Waldron had been induced to escape.

Attorney Walsh, for the defense, said he would ask that elisors be appointed to take charge of the jury until Waldron could be found. Asked as to whether the matter would result in a mistrial, Judge Porterfield said that would depend upon Waldron's course during his period of liberty should he be captured.

Domestic trouble is said to have caused Waldron to grow restless under confinement as a juror. He owned and conducted a dairy farm on the outskirts of the city.

On November 29, Waldron's sudden illness caused an adjournment of court. Waldron's indisposition was said to be due to worry over home affairs.

To prevent his roommate and fellow-juror, G. W. Palmer, from upsetting his plans, Waldron constructed a dummy man of bed quilts and slipped it into his place in the bed. He then removed a staple from the transom of the door and climbed over. When Palmer arose this morning he nudged his dummy bed-fellow to arouse him and then spread the alarm.

Unionites In Terror Surrender Their Records.

SAFEGUARD GRAND JURY.

(Continued from First Page.)

thing more on that subject," said Burns.

Indianapolis is teeming with detectives. Thirty-five operatives, some of them Burns men, some from other agencies, were counted in the downtown section of the city, Monday morning. Every entrance and exit to this city is guarded secretly. There are government agents mixed in with the Burns and private detectives. The downtown hotel lobbies have their full quota of operatives. These operatives are well dressed, fine appearing men for the most part, ostensibly traveling salesmen. They stand about and discourse jovially with one another in groups of two and three. They always are careful to be overcome with mirth and good spirits, never permitting the suspicion of a frown to settle upon them.

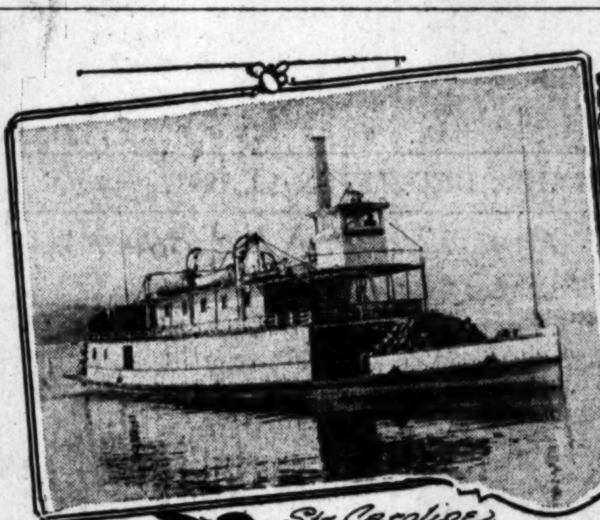

Str Caroline

Capt. W. G. Seale, of Str Caroline

J. J. McNamara signing name in book

Landing at San Quentin.

Scenes on Way to Penitentiary With the McNamaras,

And men who accompanied them. The boat on which they arrived at the prison to begin their long term and the captain of the boat are presented above and a photograph of J. J. McNamara in characeristic attitude as he signed his name to the "visitors'" book aboard the vessel.

Voluntary.

HAND OVER THE BOOKS WITHOUT A CONTEST.

[BY A. P. NIGHT WIRE TO THE TIMES.]

INDIANAPOLIS, Dec. 11.—That one or more officials of the International Union of Bridge and Structural Ironworkers are surrendering voluntarily to the government information needed in the investigation of an alleged nation-wide dynamiting conspiracy against structural iron contractors who maintain the "open shop," was made known tonight in statements by representatives of the National Erectors' Association.

It was announced that without resistance being offered, letters and records have been conveyed by detectives engaged by the Erectors' Association from the headquarters of the Ironworkers' Union in this city to the office of the United States District Attorney.

"No promise of immunity to men suspected of complicity in the dynamiting conspiracy have been made by the government," declared Charles W. Miller, the United States District Attorney. "But, of course, we will accept evidence from any direction to be presented to the grand jury when it resumes its session next Thursday."

WITHOUT SEARCH WARRANTS.

"I have got the evidence from the office of the iron workers' association," said Detective Robert Foster of the Erectors' Association, "but I will not say who turned it over to me. We could have obtained a search warrant and made a raid, but this was not necessary."

Walter Drew, counsel for the erectors' Association, added to Detective Foster's statement that he regretted the status of the investigation should be made public at this time.

"We have made every endeavor to keep this situation covered up until the completion of the grand jury's inquiry," he said. "I will not comment on the attitude of the officials of the union iron workers' association."

Members of the Erectors' Association have suffered from 100 explosions against their property since the association declared for open shop in May, 1906, he added. It has been the principal agent in the search for those responsible for the explosions.

In the face of the announcement of the Erectors' Association representatives, Herbert S. Hockin, secretary of the Ironworkers' Union, flatly denied tonight any papers had been taken from his office.

STILL ANTAGONISTIC.

"The Erectors' Association and the Ironworkers' Union are now as antagonistic as they have been for the last five years," he said. "We entered into no negotiations with the erectors or with the Federal authorities," he added. "I am not seeking immunity, and there would be no reason for me to 'come through.' The authorities can get anything in this office through the legal means provided, but nothing has been given out or taken by force since the raid on this office last April when John J. McNamara was arrested and a mass of our records seized."

"You wouldn't turn over papers of the association without the authority of the executive board, or if you did so on your own initiative, you wouldn't remain in this office, would you?" Hockin was asked.

"Certainly not," he answered. "There is no truth in the report that I have let our records out of my possession."

The letters taken from the ironworkers' headquarters are to be used, it is said, in the Federal grand jury's inquiry into the allegations that groups of men in many cities were implicated with John J. and James B. McNamara in dynamiting depredations.

RYAN IN CHICAGO.

Frank A. Ryan, president of the Ironworkers' Union, is reported to be in Chicago, but information as to his whereabouts is being withheld by Secretary Hockin and Leo M. Rappaport, who has been the attorney for the association since the arrest of John J. McNamara.

"I am as much in the air as any one about this statement that the association's officials are supplying evidence to the Federal authorities," said Mr. Rappaport. "If the executive board has decided to aid in the investigation, I am not advised."

"You continue as counsel for Hockin and the other officials do you not?" Mr. Rappaport was asked.

"I decline to comment at this time on my relations with individual members of the association," he replied.

Detective William J. Burns, who was in the city today, refused to make a statement regarding his present activity in the case.

"It is entirely in the hands of the Department of Justice," he said.

PEACE PLANS AT HANKOW.

Premier Yuan's Representative Leaves Peking to Aid in Ending the Revolution.

[BY A. P. NIGHT WIRE TO THE TIMES.]

SHANGHAI (China) Dec. 11.—Gen. Li Yuan Cheng, the revolutionary commander, has telegraphed from Wu Chang to the representative of the Imperialist party that the Republicans had decided to select Hankow as the place for the meeting of the Peace Conference.

Tang Shao Yi, the representative of Premier Yuan Shi Kai, left Peking yesterday to participate in the negotiations with the revolutionists, among whom are delegates from various provinces.

The Imperial government professes confidence that a limited monarchy will be acceptable to the revolutionaries, but Tang Shao Yi is empowered to agree to a compromise on practically any terms owing to the difficulty of carrying on the administration with the present lack of means.

SOCIALISTS DEFEATED.

They Lose Out in La Grande, Or., and the Printer Will Keep the First Line of This Stereotyped.

[BY DIRECT WIRE TO THE TIMES.]

LA GRANDE (Or.) Dec. 11.—[Exclusive Dispatch.] Socialists were defeated in the municipal election held here today, after a hot campaign. J. W. Church, running as an Independent, was elected Mayor, defeating W. S. Wines, Socialist, by a majority of 21. The Socialists elected one Councilman and the Independents elected three Councilmen, the Treasurer, Recorder and Chief of Police.

The Socialists had, up to two weeks ago, confidently expected to win and just before the denouement in the McNamara trial bets were offered and taken at 5 to 1 on the success of the Socialists' ticket.

Socialists from all over the Northwest were sent here to aid in the campaign.

SUGAR CROP DAMAGED.

Loss to the Louisiana Cane Growers Is Estimated at Eight Million and a Half Dollars.

[BY DIRECT WIRE TO THE TIMES.]

NEW ORLEANS, Dec. 11.—[Exclusive Dispatch.] The loss to the sugar crop of Louisiana due to the freeze and the following warm weather of the past few days was estimated Monday by J. M. Burguierres of the J. M. Burguierres Company, Limited, to have reached 25 per cent., and a committee of experts conceded this means a loss in round figures of $8,500,000.

In the upper part of the sugar belt that suffered from two freezes more than 25 per cent. of the crop had been lost. The loss in the lower or southern part, where only one freeze, the second, was experienced, is 20 per cent. If the warm weather continues the loss will be still greater.

On a base of the estimates that Louisiana this year would produce 360,000 tons of sugar, the loss already, on the committee estimate of the damage, is $8,650,000. This is reckoned on 4¾ cents per pound for sugar.

About the sugar exchange this morning, reports of losses in the cane fields were heard on all sides. The estimates on the damage varied, some being as low as 10 per cent., others as high as 25 per cent. All concurred, however, in saying that the loss had been severe and that it would be much worse if the present warm weather continues. From several of the mills reports were received that cane was being rejected because unfit for use. At New Iberia, the big sugar mill has rejected more than twenty-seven cars.

"THE CRIME OF THE CENTURY."

DYNAMITING THE TIMES' BUILDING.

Anticipating countless calls from an eager public, The Times will exploit the entire story of this unexampled crime, covering the period from the destruction by dynamite and fire of the Times Building on October 1, 1910, to the confessions of the guilty McNamara brothers in court on the first day of December, 1911. The different accounts with be gathered together, compiled and published in two issues (stitched together) of The Times, to be ready within a few days. The confessions and the later facts and incidents will be included.

The narration will be complete, consecutive, graphic and authentic. It will be a complete history of the awful crime and its striking attendant incidents, and will prove of surpassing interest to every citizen of the city, the State and the nation.

One of its special elements of value will consist in the fact that the entire story will be embraced in one consolidated sheet of The Times, which, in the nature of the case, knows more about the subject than any other journal or person in existence. In short, this publication will possess the distinct value which is given by authenticity, continuity and compactness, and will not be a mere unclassified aggregation of many different issues.

Price for the two papers, consolidated, 10 cents, mailed to any address. Send money or stamps. Apply or write to the Times-Mirror Company, 531-533 South Spring Street, Los Angeles.

Theaters—Amusements—Entertainments.

PANTAGES VAUDEVILLE— The Eminent Violinist Raul Pereira Court Violinist of Portugal And His Famous String Sextette.

8 Vaudeville Top Notchers. Pereira and His Sextette—Gilroy, Haines & Montgomery—Davis & Gledhill Trio—Guy Woodward—Telegraph Four—Rudolphy & Daree—Pantagescope—Pantages Orchestra. Matinee Daily 2:30. Nights, 7:10 & 9.00. 10c—20c—30c "Worth More"

EMPRESS THEATER— 20TH CENTURY VAUDEVILLE. SPRING ST., NEAR 4TH. THIS WEEK—VAUDEVILLE'S BIGGEST DRAMATIC HIT, HARRY FIRST with FLORENCE HADLEY and a splendid company, presenting the intensely human one-act play. "The Strongest Link" TOGETHER WITH 6 OTHER FEATURE ACTS. Matinee every day at 2:30—10c, 20c, 30c.—2 shows every night.

ADOLPHUS THEATER— MAIN STREET, BET. THIRD AND FOURTH. 10-20—10-20 Matinee: 2:30 Evening: 7 and 9 EVERY ACT A HEADLINER. KURTIS' TRAINED ROOSTERS. MAZIE MARTELL. FOUR VAN STAATS. HANDY AND NORMAN (WATCH 'EM). ADOLPHUS COMEDY STOCK CO. ADOLPHUS OCTETTE. ADOLPHUSCOPE.

GRAND OPERA HOUSE— FIRST AND MAIN. Phones—Main 1967; A1967. Bargain Matinee Today, 10c, 25c FERRIS HARTMAN and his superb company in Wang Next Sunday—The Butterfly and the Bat (Die Fledermaus).

Theaters—Amusements—Entertainments.

MOROSCO'S BURBANK THEATER— "The Little Joker" Makes Ev[...] Hayden Talbot's new comedy of the newspaper [...] offered at the Burbank Theater for the first [...] popular comedian, Max Figman and the Burbank Stock Company, with Florence Stone, [...] Real Laughing Hit of the Year. Three great audiences have already laughed until [...] sparkling lines; its real humor and enthusiastically [...] producing climaxes and many stirring situations [...] "The Little Joker" Read What the Critics Say of this Play. "Two audiences of absolutely capacity [...] and laughed until the roof rang. [...] mense. . . the popular trend of the play [...] of Manager Morosco's acting aggregation [...] it a run of several weeks." —Julian Johnson. "Its dialogue is bright and catchy; its [...] situations and its climaxes are intensely [...] Max Figman takes the play to New York, [...] company than that which surrounded him [...] probably not as good. . . it will be [...] New York demands in good drama." —Robert M. Yost, Jr. "As a medium of entertainment, Hayden Talbot's [...] Joker" at the Burbank is immense. [...] because it has all the qualities the audience [...] It has bright sparkling lines; it has [...] tains original ideas; it has climaxes that [...] and it has climaxes that are dramatic." —Robert Rinehart. "'The Little Joker' is mirth provoking [...] be; it is plausible, and it reflects real [...] a certain department accurately. . . [...] of being that rare thing—what the public wants." —Paul Powell. "The house laughed loudly and frequently [...] considerable enthusiasm." —Sidie Lawrence. It's a New Comedy Hit that Everybody [...] Get your seats NOW—Regular Burbank prices: [...] Sunday, 25c and 50c.—Nights, 25c, 50c and 75c. TO FOLLOW—Clyde Fitch's greatest comedy success [...]

BELASCO THEATER— Main Street [...] MATINEES [...] Could YOU Spend a Million [...] Sounds easy doesn't it. But you can hardly imagine the [...] of really funny situations that would overtake a young man [...] a cool million in a year, until you have witnessed the [...] formance of George Barr McCutcheon's, bright, clean, lively [...] "Brewster's Millions" with Robert Ober in his original role of the young spendthrift, Monty Brewster [...] two entire seasons. "Brewster's Millions" is not only one of the [...] has come to the American stage in years, but it reveals one of [...] settings that has been seen on a local stage. If you want to see a perfect [...] of a perfect mile-a-minute comedy [...] miss seeing "BREWSTER'S MILLIONS." Regular Belasco prices: Matinees 25c and 50c. Nights [...] NEXT WEEK—First time here—James Montgomery's [...] "THE AVIATOR." Seats now on sale.

HAMBURGER'S MAJESTIC THEATER— THIS WEEK ONLY—POPULAR MATINEE TOMORROW [...] The Greatest English-Speaking [...] FORBES-ROBERTSON in Jerome K. Jerome's symbolic comedy, THE PASSING OF THE THIRD FLOOR [...] Prices: Nights and Saturday Matinee, 50c to $2. Matinee [...] NEXT WEEK, COM. SUNDAY NIGHT, DEC. 17.—POP. MAT. [...] JOHN CORT announces the inimitable English [...] LAWRENCE D'ORSAY and a company of superior players in Augustus Thomas' comedy of a thousand laughs. "The Pawn" Prices: Wed. Mat., 25c to $1. Nights and Saturday Mat. [...] Seats on sale Thursday morning, December 14.

ORPHEUM THEATER— BROADWAY, BETWEEN 6th AND [...] THE STANDARD Orpheum OF VAUDEVILLE "THE COURTIERS," B. A. Rolfe's Musical Act. TOM NAWN & CO. [...] King." MOSHER, HAYES AND MOSHER, from Alhambra [...] FOUR, Brenner, Manny, Lee, Roberts. JOSIE HEATHER [...] dienne. AUGUSTINE & HARTLEY, Barrel Jumpers. [...] logue. Last Week THE FOUR FORDS, America's Premier [...] CONCERTS, 2 and 8. World's News in Motion Views. Every night at 8, 10-25-50-75c; Boxes, $1. Mat. 2, DAILY, [...]

LYCEUM THEATER— SPRING ST., [...] (Formerly Orpheum) ALL WEEK—USUAL MATINEES [...] BARGAIN MATINEE WEDNESDAY. [...] HARRY CORSON CLARKE Margaret Dale Owen and Co., in the Great [...] "HIS ABSENT BOY" Nights, 15-25-50-75c; Boxes $1. To Follow—ROSE MELVILLE in "SIS HOPKINS."

MASON OPERA HOUSE— Broadway, between First and Second. All Week—Matinees Tomorrow and [...] Montgomery & Stone [...] PRICES—50c to $2.00.—Wed. Mat. 50c to $1.50. ALL NEXT WEEK—MATINEE WEDNESDAY AND [...] The Red Rose Seat Sale Thursday PRICES—25c to $2.00.—Xmas week, Robert Hilliard in [...]

SHRINE AUDITORIUM Today—Last Day Electrical Exposition Shrine Auditorium Don't miss this opportunity of seeing the World's Most Wonderful Electrical Inventions. Spectacular, Scientific, Educational. Special cars [...] tion to regular routes. Admission 50c

CAWSTON OSTRICH FARM— A Cawston Ostrich Plume Is California's Best Souvenir. Don't Fail to See the 150 Gigantic Ostriches Brood of young chicks. Aviary of rare birds. Beautiful semi-tropical grounds. Feather factory and dye works. 25c Round trip, including Admission. Take South Pasadena cars on Main street. Buy Excursion Tickets at CAWSTON'S CITY STORE, 313 S. Broadway, Near Third. Pasadena Store, 36 E. Colorado St. This is the Farm you have read about for 25 years. Established in 1886.

—Amusements—Entertainments—

...'S BURBANK THEATER...
"Little Joker" Makes Everybody...

Max Figman

...cal Laughing Hit of the Year

...e Little Joker

...at the Critics Say of this Fine Play

...omedy Hit that Everybody Wants...

...THEATER— ...MATINEE THURSDAY...
...d YOU Spend a Million a Year...

...ewster's Millions

with

Robert Ober

...ERS MAJESTIC THEATER...
...e Greatest English-Speaking...

...THEATER— ...ROADWAY, BETWEEN 6th AND...

THE STANDARD ...pheum... OF VAUDEVILLE

...HARRY CORSON CLARKE

...PERA HOUSE—
...ery & Stone

...he Red Rose
...Seat Sale Thursday

...DITORIUM
...ay—Last D...
...lectrical Exposition
...hrine Auditorium

...OSTRICH FARM—
...t Fail to See the
...antic Ostriches

Happenings on the Pacific Slope.

The Law.

...S CHARGES AGAINST COURT.

...Wants Three Judges Impeached.

...Placed in Hands of the Legislature.

...Third District Justices Ask Inquiry.

...WIRE TO THE TIMES.] ...Dec. 11.—[Exclusive ...] In discussing his charges ...Appellate Court with a ...Times correspondent this ...A. H. Carpenter said:

...filing charges of fraud ...Appellate Court I have ...fees, but I want it ...that I am in the fight to ...If this Legislature fails to ...wrongs, I will bring up ...at the next meeting. ...up with me. I was ...in this county by a ring ...the charge failed in ...my reputation as a citizen ...damaged and for this ...redress in the ...damage suit against the ...that tried to land me ...I didn't care anything ...money. What I wanted ...The case went ...in the trial court and I ...subsequently to the Appellate ...members of which are ...terms with my pros... ...They utterly ignored ...allegations in my ...affirming the judgment ...court virtually held that ...redress.

...then that I decided to ...against the judges. I ...impulsively, but thought ...carefully. I am con... ...judges have disregarded ...principles of the law ...the evidence in my office

...I have made are ...I am ready to establish ...my assertions. No, I ...of any libel proceed... ...event that the Legislative ...sanctions the findings of ...When the judges said that ...prosecuted for libel they ...shysters. Any lawyer ...communications such as ...to the law-making body ...No, I'm not at all ...right is on my side."

...D JUDGES ...LATE THEIR SIDE.

...WIRE TO THE TIMES.] ...Dec. 11.—If a col... ...uncovered the hoofs ...ten years ago the State ...would not be considering ...session a petition for ...of three Appellate ...and San Joquin county ...by $150,000.

...of impeachment were sub... ...the Assembly today by ...on charges brought by ...a Stockton attor... ...charges fraud and corrup... ...part of Justice Chipman, ...Justices Hart and Bur... ...Third District Court of ...deciding against him suits ...officials growing out of ...case.

...defended the men ac... ...the theft, Arthur Ennis, ...and J. H. Stennet. One ...turned State's evidence and ...of the disclosures then ...was charged with ...perjury, and, after a ...of having given per... ...had been brought ...a civil case, served a ...jail.

...brought suits charging ...persecution against ...A. H. Ashley and Sheriff ...Sibley, since deceased. ...other suits are mentioned ...asking for the im... ...of the judges filed with ...

...before the submission ...of the Carpenter peti... ...judges accused sent the ...letter to Speaker Hewitt, ...a thorough investigation

...Hewitt, Speaker of the ...Sacramento, Cal.

...We have been informed ...A. H. Carpenter, an attor... ...of Stockton, Cal., has sub... ...in your official capacity ...of the Assembly, a sworn ...which he charges that ...of the District Court of ...the Third District have ...corruptly, maliciously and ...rendered judgments in ...cases that were lawfully ...for decision on appeal' ...judgments the said judges ...wrong, corrupt, unlawful ...' In support of his ...and not otherwise, he re... ...papers and records in the ...and prays that his ...investigated by the Legis...

...charges are not true, Car... ...guilty of criminal libel and ...of willful perjury and ...in the state prison instead ...law. If the charges are ...judges accused should be ...their offices as quickly as ...can be made to do

...referred to are as fol...

...vs. Southern Pacific Rail... ...decided August 28, ...

...vs. Oldham, de... ...8, 1910.

...vs. Wright, decided April

...vs. Ashley, decided Feb... ...1911.

...vs. Sibley, decided ...1911.

...vs. Ashley, decided May

...of these cases, the ...judges affirmed the ...of the lower court, where ...were tried, and in every ...a petition for re... ...the Supreme Court was de... ...records, therefore, show ...had the sanction ...of the three ac... ...judges and of seven of ...of the Supreme Court. ...up on printed rec... ...disposed of, as in other ...the records contained, ...records alone, so far ...the Legislature is ...an investigation—that ...itself a court of re... ...whether the trial court, the Appellate Court and the Supreme Court—eleven judges in all—have, on the face of the records, shown themselves to be guilty of corruption in office.

"We respectfully request that Carpenter be cited to appear before an appropriate committee of your body and to bring forward the evidence, if any, he may have, in support of his very grave, and, what we denounce as wholly unwarranted, charges.

"Very truly, yours,

[Signed]

"N. P. CHIPMAN,

"E. C. HART,

"ALBERT G. BURNETT."

On motion of Assemblyman Sutherland, the petition was referred to the Judiciary Committee.

SANTA CLAUS IS ARRESTED.

In Business for Himself Rather Than Baby Bunting, He Confesses.

[A. P NIGHT WIRE TO THE TIMES.]

SAN FRANCISCO, Dec. 11.—The police department's childlike faith in Santa Claus was shattered today, when a skeptical detective tore the mask from the red-robed figure that had been stationed during the past week at a downtown corner collecting funds for a "Christmas dinner for poor Spanish people." On the sign pinned on the chest of the spurious St. Nick was the address of a Spanish mission, which had no existence in fact, and hence led to the exposure. When taken in to the city prison to be booked, the police thought the sounds from behind the white-whiskered mask were expressive of grief, so they were hardly prepared for the grinning coal black face that hove into view when the covering was removed. The negro gave his name as Luciano Detry, and said he was a native of San Domingo, and spoke Spanish. His masquerade, which he took as a good joke on the public, had netted him about $5 a day, he explained. He admitted he alone was the "poor Spanish people," who were to be the beneficiary of the turkey dinner. Detry was booked for obtaining money under false pretenses.

END LONG CHASE IN RIVER.

Oregon Sheriff Pursues Italian in Auto, Hand-Car, Team and Afoot and Gets His Man.

[BY DIRECT WIRE TO THE TIMES.]

CORVALLIS (Or.) Dec. 11.—[Exclusive Dispatch.] After a sixteen-hour chase by automobile, hand-car, team and on foot Sheriff Gellatly of this county and a posse captured Colombo Guiseppe, a desperado, in the middle of the Willamette River before daylight this morning and landed him in jail.

Guiseppe had looted a farmhouse where he had stopped for food Saturday and the Sheriff started on his trail with two deputies in an automobile. At Blodgett the road gave out and the Sheriff and his men proceeded on a hand-car toward the coast. At Nashville last night they found Guiseppe had stopped at the Lewis farmhouse, two miles farther.

At the Lewis farm, Gellatly and Prather ran to the house, while the other two stayed with the hand-car. Guiseppe was eating supper. As he bolted through the door the Sheriff emptied his revolver at him and fired another volley outside as soon as he could reload, one bullet going between the waiting deputies on the hand-car. Three men with rifles then joined the posse and Guiseppe was traced by the posse in a wagon to the river, where he was discovered on a floating log, midstream. Under a fusilade he surrendered.

SICKENED BY CULTURE.

A Few Months of Civilization Enough to Put the Untamed Ishi On the Bum.

[BY A. P. NIGHT WIRE TO THE TIMES.]

SAN FRANCISCO, Dec. 11.—Steam-heated sleeping apartments, modern menus and civilized wearing apparel came near bringing about the undoing of Ishi, the Aborigine, from Tehama county, who has been in captivity several months.

Ishi recently contracted pneumonia and for a time it loked as though the "untamed child of nature" would die. While he had roamed, half-clad through the forests of Northern California in all kinds of weather, subsisting on berries, roots and rudely prepared meats, Ishi was a stranger to illness. But two months of city life undermined the savage's health and but for the efforts of the physicians in the Affiliated Colleges Ishi probably would have journeyed to the happy hunting ground. He is still confined to his room, but is reported to be out of danger.

FALLS INTO RAVINE.

FATE OF AN ENGINEER.

[BY A. P. NIGHT WIRE TO THE TIMES.]

YUMA (Ariz.) Dec. 11.—Engineer McHale of the Sacramento division of the Southern Pacific Railroad was probably fatally injured this morning when he alighted from his engine under the impression that he could step safely to the ground and fell many feet to the bottom of a ravine. McHale was in charge of a "dead" engine on a freight train. A stop was made at a station about fifteen miles east of Yuma shortly after midnight. It was dark and McHale did not notice that the engine was on a bridge over a dry ravine when he alighted.

"There could be no better medicine than Chamberlain's Cough Remedy. My children were all sick with whooping cough. One of them was in bed, had a high fever and was coughing up blood. Our doctor gave them Chamberlain's Cough Remedy and the first dose eased them, and three bottles cured them," says Mrs. R. A. Donaldson of Lexington, Miss. For sale by all dealers.—[Adv.

Political.

TO CREATE JOBS THE MAIN THING

The Underlying Purpose of the Special Session.

Insurgents Are Merely Frying Fat in Sacramento.

Eating Up Revenues as Fast as Taxes Are Paid.

[BY DIRECT WIRE TO THE TIMES.]

SACRAMENTO, Dec. 11.—[Exclusive Dispatch.] The cloak of the prophet of insurgent policies is laid aside in the company of those who cannot be deceived. If the voters throughout the State who follow heedlessly the advice of the prophet while he is costumed for the public procession would take the time to attend a legislative session, even a $150,000 special session, they would see exactly what is seen at all sessions of the Legislature—the chase after jobs, the giving of jobs and the creation of jobs to give as reward for political services rendered.

THE SAME OLD BRAND.

Not one of the insurgents, not even the most rampant of them, will attempt to deny in the presence of the machinery that operates as they direct, that it is the same old brand of politics that men have always played and will play while human nature remains unchanged. The only difference observable here is in the personality of the politicians and the excuses they offer for putting their scheme into operation. A short period of study of the modus operandi by a man with experience as an onlooker in the New York Legislature, the New Jersey Legislature and the Colorado Legislature has failed to show him wherein the California Legislature differs in any respect from the old-time methods justified by the ancient and much-decried term "To the victors belong the spoils."

NOT CHANGED BY PROTEST.

Theorists have denounced that expression as the most disgraceful display of political depravity ever made in a public body and as a rule to guide the actions of those in power. But denunciation has not changed the underlying motive that actuated then and actuates it now, in California as well as anywhere.

Only the other day a bill was passed placing in the hands of the Board of Control the disposition of a small piece of patronage. It takes from those officers, elected and appointed, who have always advertised the needs of their departments as they saw fit, the power to do so and gave all the State advertising to the Board of Control. Every one admitted that this bill was solely a measure to give patronage to those who support the administration. Only publications friendly to the party in power will get this advertising. An amendment to allow competitive bidding was voted down, according to programme. One of the men charged with the duty of seeing the bill had safe passage through the Legislature admitted that it was petty spoils.

FROM STATE FUNDS.

Senators Roseberry, Cutten, Walker and Stetson each have jobs paying at least $2400 a year from State funds. Senator Caminetti's son is in the Board of Control office at $1800 a year. Senator Burnett is reaching out for one of the two vacancies on the new Railroad Commission, which pays each member $6000 a year. He has high hopes. These men are in the councils of the administration.

Then there are commissions and more commissions, and more are demanded.

For instance, there is a bill offered by Assemblyman Clark which provides for a water conservation commission of three members, who are to receive $25 a day for every day in the year, and for the necessary help for them—insurgent help, of course—$100,000 is sought to be appropriated. To meet the expenses of this new commission it is proposed to tax every farmer, orchardist and miner using a little stream of water from $30 to $250 a year, and give to the commission the power to throw all water users into court to prove their own titles.

One student of government under the old and new ideas summed up the situation with regard to the effort to get more money as follows:

"Prior to the convening of the present Legislature the people were given some surprise as to the workings of the new tax system. Upon the completion of the work of assessing public service corporations for the State's revenues the State Board of Equalization gave out the figures showing that, notwithstanding the expenditures of the present administration exceeded those of the Gillett administration by $1,200,000, which upon the assessment roll of 1910 would have required an increase of the tax rate of 5 cents to produce this excess, the State under the new system would close the first year with a small surplus from the new system. This surplus is to be added to the $2,340,000 net surplus left to the State by Gov. Gillett. The Equalization Board insists the administration will close the second year of its operation with nearly a million dollars to be added to Gillett's surplus, and that the people were well satisfied with the change in the revenue system.

TO HIDE THEIR FACES.

"Notwithstanding four months had not elapsed since these figures were given out, the insurgents had to find some way to cover up some of the costs of 'progressive legislation' and at the same time get some political honor out of the new revenue system, or take some away from the author of the law, who is not in sympathy with the Lissner movement. We find that at the conference of insurgents, that is those who take a demonstration programme, held in the Governor's office a week before the present session was called, it developed that as the State Board of Equalization and the Tax Commissioner agreed there should be an increase in taxation fixed by amendment No. 1, those corporations who will pay more revenue than they now pay, must pay the same proportion paid by other taxpayers. Now these payments are increasing yearly, owing to the demand for more im-

(Continued on Fourth Page.)

SOUR, GASSY, UPSET STOMACH REGULATED

Out-of-Order Stomachs Feel Fine Five Minutes After Taking a Little Diapepsin.

The question as to how long you are going to continue a sufferer from Indigestion, Dyspepsia or out-of-order Stomach is merely a matter of how soon you begin taking some Diapepsin.

If your Stomach is lacking in digestive power, why not help the stomach do its work, not with drastic drugs, but a re-enforcement of digestive agents, such as are naturally at work in the stomach.

People with weak stomachs should take a little Diapepsin occasionally, and there will be no more Indigestion, no feeling like a lump of lead in the stomach, no heartburn, sour risings, gas on stomach or belching of undigested food, headaches, dizziness or sick stomach, and, besides, what you eat will not ferment and poison your breath with nauseous odors. All these symptoms resulting from a sour, out-of-order stomach and dyspepsia are generally relieved in five minutes after taking a little Diapepsin.

Go to your druggist and get a 50-cent case of Pape's Diapepsin now and you will always go to the table with a hearty appetite, and what you eat will taste good, because your stomach and intestines will be clean and fresh, and you will know there are not going to be any more bad nights and miserable days for you. They freshen you and make you feel like life is worth living.

IT READS SMOOTHLY.

But Just What's Going to Happen to Senator Caminetti Under Redistricting Is Hard to Say.

[BY DIRECT WIRE TO THE TIMES.]

SACRAMENTO, Dec. 11.—[Exclusive Dispatch.] The Thompson, or administration bill, practically eliminates the fourth and tenth Senatorial districts by giving the territory which they cover Senatorial districts with odd numbers.

Senators from odd numbered districts will be elected in 1912. The terms of Senators Caminetti and Sanford, who are from even numbered districts, do not expire until 1915. There will be no Senatorial elections in 1914 in the territory covered by their own districts, so that when the terms of these northern Senators have expired they will be out of the Senatorial running entirely.

To make this possible the tenth Senatorial district—Caminetti's—has, under the Thompson bill, been fixed in Los Angeles, some 600 miles from its present location.

Should the provision carry, Caminetti will represent a Los Angeles county district until 1915 and then find himself without a district of his own.

The scheme is being vigorously opposed.

GOOD ROADS DELEGATES.

Governor of California Names Twenty-four Men to Represent the Golden State in Phoenix, Ariz.

[BY DIRECT WIRE TO THE TIMES.]

SACRAMENTO, Dec. 11.—[Exclusive Dispatch.] The Governor today named twenty-four California delegates to the Southwestern Interstate Good Roads Convention to be held in Phoenix, Ariz., on December 30. The Governor has named from Sacramento the members of the State Highway Commission, including the State Highway engineer. The others are:

From Los Angeles: G. W. Chanslor, W. D. Newerf, Don Lee, Safford Bixby, Ralph C. Hamlin, Bert Smith, W. H. Halowell, John S. Mitchell, Leon T. Shettler, Chester Lawrence, Percy H. Clark.

From Pasadena: Thomas Earley.

From San Diego: Col. Edward Fletcher, Allen T. Hawley, M. F. Heller, George Burnham, A. H. Sweet, Montgomery H. Moulton, A. G. Spaulding, F. W. Jackson and Charles D. Blaney, Burton A. Towne, N. D. Darlington, Austin B. Fletcher, members of the Highway Commission.

OPEN JAIL DOORS EASILY.

Prisoners in Portland's New Steel Cages Have No Trouble at All to Manipulate the Locks.

[BY DIRECT WIRE TO THE TIMES.]

PORTLAND (Or.) Dec. 11.—[Exclusive Dispatch.] When David Fuller, night jailer at the new steel County Jail, entered the corridors this morning to unlock the cell doors, he found all doors unlocked and the six prisoners walking up and down the corridor.

The prisoners joked the jailer and said they could even open the corridor doors.

Perry Hunter, day jailer, came on duty as the night jailer was asking the men to explain, and was as much surprised as the night man to see all doors to the cells standing open.

"We can open the corridor door, too," said one of the prisoners to Jailer Hunter.

"You will have to show me," replied the jailer.

Two of the prisoners threw their weight against the big steel door, and it swung open, leaving a smaller door between the incarcerated men and freedom. The men offered to open the last door, but the jailer said they need not try it.

There are no "bad men" in the jail at the present time, as the heavy term prisoners are at the Kelly Butte Jail.

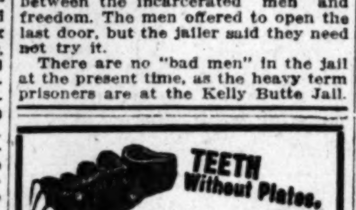

We Can Replace Them Without a Plate

The work is guaranteed to look natural, feel natural, and for masticating purposes equal to Nature's own. We make Restoration Plates, which do wonders towards restoring the mouth to its youthful lines and appearance. Our Combination Plates used where one or more teeth remain in the mouth, are self-supporting and roofless. Every facility for doing high-class dentistry is ours, and our prices are very reasonable. Each piece of work is guaranteed. Isn't that fair enough?

Office Hours:
8 to 6: Sundays 9 to 12

Dr. W. F. Huddel

Reliable Dentist

202½ S. BROADWAY, COR. SECOND.

Only 11 Christmas Shopping Days Left

ARTHUR LETTS

Broadway Dep't Store

HOME 10571. BDWY 4944. BROADWAY COR. 4TH. L.A.

Leave Your Children at Our Nursery - While Shopping

Bath Robe Sets at 10c

Girdle, Neck Cord and Frog

Over 700 all wool Bath Robe Sets, consisting of a girdle, neck cord and frog, for less than what the cheapest kind of a cotton girdle alone would cost.

These all wool sets are worth 50c each. The colors are desirable, and as a big feature from our Art Dept., Third Floor. While quantity lasts, today, 10c set.

Here's Gift Suggestions

Bath Robes $5.00

One of the most appreciated gifts for the women. Bath Robes made of excellent quality blanket, pretty patterns. Some made with sailor collars, others Dutch neck style.

Dressing Sacques at $1.98

Women's eiderdown dressing sacques. A practical and inexpensive gift. Good line of colors and the garments are trimmed with satin to match.

Silk Hose $1.50

Women's fine embroidered pure silk hose; double lisle garter top and foot; each pair packed in fancy holiday box. A gift any woman will be proud to receive.

Silk Hose $1.00

Women's strong lustrous thread silk hose; desirable plain shades as well as black. Choice $1 pair, packed separately in boxes if you wish.

Cut Vase $5 00

Elegant quality, richly cut glass vase. These make elegant gifts.

Berry Bowl $2.39

8 in. Berry or Fruit Bowl. Pretty designs and richly cut.

Comports 95c

See the dainty Venetian comports that we are showing at 95c. Also a larger size at $1.25. Many other pieces Venetian Ware at 75c, $1 and $1.25.

Dainty Plates 39c

Every housewife can use another fancy plate or two. These are hand-finished at 39c, others at 50c, 75c and $1.

Berry Sets $5.00

Beautifully decorated Berry and Fruit sets consisting of bowl and six saucers to match.

Berry Sets 69c

Good German china Berry Sets, nicely decorated. This is a feature price.

Handkerchiefs 12½c Each

Men's Pure Linen Handkerchiefs of good quality, full size, neatly hemstitched. 12½c each, $1.38 dozen.

Pajamas $2.50

Men's fine outing flannel pajamas nicely trimmed with silk frogs. Each suit packed in holiday box. These are extra good value at $2.50.

Silk Sox 50c

Men's Pure Thread Silk Socks, have reinforced toe and heel. All the wanted plain colors at 50c pair or two pairs in fancy box at $1.

Collar Bags $1.50

Every man would appreciate one of these nice silk bags that are made purposely to keep collars in. Another style at $2.

-To the Good Dressers of Los Angeles

I'm going to move up into the Union Oil Building —but before going, I make this unusual offer to immediately reduce my stock of high-class woolens. I will make up any of my regular $45 suit patterns for $34—my $40 patterns for $30—my $35 patterns for $26.

This offer is a genuine opportunity. It is good for its face value. I won't sacrifice my 25 years' reputation for any catch-penny advantage, you may be assured of that.

For Him for Xmas

Give a Gordan fancy vest. A very appropriate gift—$8 to $15. Or give him a Gordan tailored suit. I have on file correct measurements of all my customers and can assure perfect fitting without remeasuring.

B. Gordan

Draper and Tailor
325 So. Spring

Oriental Rugs

of merit, beautiful in color, unique in design, everlasting in quality, are to be found at our new store where we have plenty of daylight to show them

IMPORTERS OF MIHRAN & CO. ESTABLISHED 1878 ORIENTAL RUGS

810 So. Broadway Just South of 8th

FURNITURE
of Quality
CASH OR CREDIT
Los Angeles Furniture Company

Excellent Service
To Eastern Points
Via Salt Lake Route
Tickets at 601 So. Spring St.

MIHRAN & CO.
Established 1878. Importers
ORIENTAL RUGS
810 S. Broadway

Life's Seamy Side.

FEEBLE, AGHAST, ROSEN RETURNS.

Family of Los Angeles Man Killed in Russia.

Penniless and Grief-stricken Object of Charity.

Will Make Way to Coast to Start Over Again.

[BY DIRECT WIRE TO THE TIMES.]

FT. WORTH, Dec. 11.—[Exclusive Dispatch.] Penniless and enfeebled after a year of wandering, hardship and grief, Sam Rosen, formerly a citizen of Los Angeles, a naturalized American, arrived in Ft. Worth today. A few years ago he was wealthy. Rosen recently arrived from Russia, where he hurried to rescue his eldest son from the horrible death which overtook his wife and four other children. They were all put to death.

In November, 1910, Mrs. Rosen wanted to see her native country again and went to Russia accompanied by her five children. Soon after their arrival the Chief of Police of Moscow was murdered and Rosen's eldest son was blamed by the authorities for the crime. In an attempt to escape arrest, Mrs. Rosen, her two sons and two daughters, were massacred. The eldest son escaped, but was captured a little later. The son got word to his father in Los Angeles, who immediately sold his property and hurried to Russia in a desperate attempt to save his son.

He used his entire fortune trying to avert execution, but failed. Just before his son was shot to death Rosen appealed to the American Consul and got for an answer: "I could help you in any other country but Russia."

Rosen carried his son's body himself to a burial place and dug the grave with his own hands. The father once paid $500 to see his son for five minutes. He is receiving assistance here and expects to return to Los Angeles soon.

BANKER ARRESTED.

NEW YORK, Dec. 11.—[By A. P. Night Wire.] Herbert Theodore Jennings, president of the Mt. Vernon (N. Y.) National Bank, now in the hands of a receiver, was arrested today on an indictment returned by the Federal grand jury, charging him with misapplying $20,000 of the bank's funds.

TO CREATE JOBS.

(Continued from Third Page.)

provements, and the insurgents held that they should seize the opportunity and the glory would be theirs.

"But there stood Controller Nye—the Stonewall Jackson—who refused to move, contending that no one was ready with all the data to properly and equitably adjust the rates—that the State board and Tax Commissioner were working on that problem. So the scheme was abandoned and the revenue problem was left out of the call for the extra session.

HERE IS THE JOKER.

"But here lies the joker: The insurgents advocated the bifurcated session of the Legislature and the people voted approval on October 10, last, and as a result the Legislature will meet in January, 1913; stay in session a month, then go home for a month and then return for two or three months, and the Governor will have thirty days to pass on the bills.

"Now, as the taxes are a lien on the first Monday in March, it is apparent that no increase in tax rates on the public service corporations can take effect until 1914 because the referendum amendments by which the government was restored to the people prevents any law from taking effect until ninety days after the adjournment of the Legislature. To this there is an exception, but the raising of tax rates does not fall within the exception.

"Is it any wonder that Senator Cutten should try to show that we are facing a deficit of $1,700,000? But Controller Nye would not become a party to such deception, and he very promptly put the quietus on Cutten's figures and then Mr. Cutten swallowed all his figures and agreed with Mr. Nye that there was plenty of money and hence no need of any more extra sessions. All of which is indeed sad, because, while more offices were created at the last session of the Legislature than ever before in its history and several of them are filled by insurgent Senators, yet there are a few more insurgents who need jobs."

AUXILIARY BILL.

Senator Roseberry's auxiliary bill in connection with the employers' liability law provides, as amended by the Senate, for the expenditure of $15,000 to educate the employers in California as to the manner of conducting their business. Senator Wolfe expressed the opinion that the impression had been general that employers had come to a full knowledge of the means of conducting their affairs, but the administration forces held this impression to be false and the bill providing for a campaign of education was passed.

This bill provides a new job under the Industrial Accident Board that carries with it a salary of $1800 a year. It also makes jobs for at least one more stenographer and such other employees as the board may deem necessary. And it gives the opportunity to Senator Roseberry to go on the lecture platform and speak while stereopticon views were thrown upon a screen.

The First One.

STATEHOOD ELECTIONS IN ARIZONA TODAY.

With a Registration of Twenty-seven Thousand the Vote Is Expected to Be Two-thirds of that Number. Both Sides Claiming Victory by a Majority of Fifteen Hundred—Republican Prospects Appear Rosy.

[BY DIRECT WIRE TO THE TIMES.]

PHOENIX (Ariz.) Dec. 11.—[Exclusive Dispatch.] Tomorrow will be held the first Statehood election of Arizona, for State and county officers and with an advisory vote for Senators. Essential to admission under the enabling act will be the voting of the judiciary recall out of the Constitution here adopted. While the registration is that of three years ago, it includes 27,000 names, the vote tomorrow is expected to be only about two-thirds that number. The total vote three years ago was about 21,000. At the constitutional convention election it was about 17,000 and at the ratification only about 13,000. Because of this indeterminate dropping of voters, mainly due to migration, the estimates of the political managers are very much in the air. For instance, in Cochise county not over half the registered strength of 7000 will be voted.

Chairman Hubbel of the Republican Committee and Chairman Birdno of the Democratic Committee each figure victory by a majority of 1500 for the State ticket. Upon the Republican side the prospect appears especially rosy for the election of the leaders on the ticket, with Ralph H. Cameron for Senator and Edward W. Wells for Governor at the top of the heap.

Cameron is a wonderful campaigner and defeated Mark Smith, his present opponent, in the Congressional campaign in 1908. He has made a splendid record in Congress and his canvass has been as vigorous as ever. His running mate, Hoval A. Smith, is widely popular in the mining sections and has advanced some popular and novel political plans during the campaign.

The Republican Congressional candidate, John S. Williams, is an effective speaker and has helped the whole ticket as well as himself.

For the first time in Arizona's history the tariff has been made an issue and the lumber, cattle, sheep and agricultural industries are alive to the effect of free trade with Mexico. This is especally well appreciated by the citrus fruit growers of the Salt River Valley. The main strength of the Democracy lies in that party's full acceptance of every insurgent idea that has been advanced in politics. These ideas have strong support in this county and in the mining sections, from union labor, the Western Federation of Miners having been credited with much of the sentiment expressed in the Constitution. The Constitution, recall and all has been accepted by both parties, though the Republicans have been charged with lack of sincerity on the subject.

In the combination counties, there is a possibility that the Democrats will have control of the Legislature. In the event of the advisory vote going to the Republican Senatorial candidates there is speculation already concerning the likelihood of the Legislature standing by its ante-election pledges.

The campaign has been waged in an old-fashioned way, with the candidates on the wing, speaking several times daily and covering every part of the territory. There has even been resort to the ancient torchlight procession and today in Phoenix was a parade of a hundred Democrats, mounted and bearing cardboard signs. In Tucson tonight an elaborately-planned procession preceded two great Republican meetings, where the principal speakers were Gov. Sloan and the Rev. Robert S. Fisher.

Several hundred thousand pieces of mail matter have been dispatched by the several committees, reaching every voter with a printed argument. The expense has been great, but has been locally raised. As far as can be learned, not a dollar has come from either of the great national parties, however keen the interest in the political complexion of the two sagebrush Senators.

Socialist and Prohibition tickets are in the field. The former is expected to be of importance only through the fact that it will divert some hundreds of votes from the Democratic candidates.

As the ballot will be of unexampled length and complication there seems little probability that the results from the larger precincts can be announced before Wednesday.

Extra Session.

SHANAHAN FIGHTING FOR HIS FREE TEXT-BOOK BILL.

[BY A. P. NIGHT WIRE TO THE TIMES.]

SACRAMENTO, Dec. 11.—Senator Shanahan's resolution to submit to the people a constitutional amendment providing for the free distribution of text-books was adopted by the Assembly today, after an unsuccessful attempt had been made to insert an amendment extending the application of the measure to parochial schools. The vote was 64 to 8. The Assemblymen who voted adversely were Coghlan, Cogswell, Maher, Mullaley, Ryan, Schmitt, Walsh and Wyllie. The resolution was introduced in the Assembly by Assemblyman Smith of Oakland.

Assemblyman Ryan of San Francisco introduced the parochial school amendment, which was defeated by a vote of 50 to 23, after a call of the house, the second of the present session, on a motion to defer action until tomorrow. Coghlan and MacDonald defended the Ryan amendment and Smith opposed it. There was no debate on the resolution. The measure probably will be brought before the Senate tomorrow, where it is believed it will encounter more serious opposition.

The Boynton advertising bill, giving the Board of Control the placing of all State advertising except that connected with courts of record, passed the Assembly by a vote of 63 to 2. It passed the Senate last week and requires only the Governor's signature to become a law.

The supporters of the Imperial Valley water district validation bill defeated an attempt by Assemblyman Farwell of Los Angeles to have the bill rereferred to the Irrigation Committee. The bill will enable the Imperial Valley farmers to take over a water system which will irrigate 200,000 acres. Farwell moved the rereference of the bill on the grounds that a Supreme Court suit against the validation of the district, now pending, prevents the Legislature from acting. The motion was defeated by a viva voce vote.

In the discussion of amendments to the country-caucus reapportionment bill, on the Assembly second reading file, Assemblyman Bliss was defeated in an attempt to retain a third Assemblyman for Sacramento.

PITH OF THE NEWS FROM OUT THE MIDDLE WEST.

[BY DIRECT WIRE TO THE TIMES.]

CHICAGO, Dec. 11.—[Exclusive Dispatch.] The highest temperature in Chicago today was 50 and the lowest 41 degs. Middle West temperatures:

	Max.	Min.
Alpena	48	42
Bismarck	34	24
Cairo	54	48
Cheyenne	28	12
Cincinnati	62	56
Cleveland	58	56
Concordia	44	30
Davenport	46	32
Denver	36	18
Des Moines	38	34
Devil's Lake	28	16
Dodge City	44	26
Dubuque	40	34
Green Bay	38	34
Helena	34	28
Huron	34	24
Indianapolis	50	44
Kansas City	50	38
Marquette	40	38
Milwaukee	42	36
Omaha	36	32
Sault Ste. Marie	40	38
Springfield, Ill.	44	40
Springfield, Mo.	42	38
Wichita	48	36

SEEK VAN VLISSENGEN PARDON.

[BY A. P. NIGHT WIRE TO THE TIMES.]

CHICAGO, Dec. 11.—A movement has been started among the friends of Peter Van Vlissengen, confessed forger of $1,633,000 worth of mortgages, to obtain his pardon from the Joliet Penitentiary. Van Vlissengen was sentenced November 16, 1908, to an indeterminate sentence of from one to fourteen years, after he had made a confession to the State's attorney. Attorney H. J. Thal, who represented Van Vlissengen in divorce proceedings subsequent to his imprisonment, admitted last night that an effort would be made to have the pardon board release Van Vlissengen.

THIRD MURDER STIRS KANSAS.

[BY A. P. DAY WIRE TO THE TIMES.]

LEAVENWORTH (Kan.) Dec. 11.—In an inquest into the death of Mrs. Benjamin Grey, the aged woman whose body was found burned in the ruins of her home here Saturday, facts tending to show that the woman was slain by robbers was disclosed. According to Prosecutor Gresham, an arrest may be expected soon. Mrs. Grey's skull was fractured. The Grey case is the third in two years in which an aged person has been burned, apparently by robbers. Two years ago Mrs. Mary Schultz was robbed, murdered and her body burned with her home. Trunks broken open gave evidence that the murderer had searched for money hidden in the house. Six months ago Joseph Skagsby, an aged farmer, was robbed and his body burned in a straw stack near here. No person was held for either of the crimes.

MISSOURI KISSES ARE CHEAP.

[BY A. P. DAY WIRE TO THE TIMES.]

ST. JOSEPH (Mo.) Dec. 11.—That 50 cents each is enough to pay for kisses is the decision, by inference, of the jury which declined to award Mrs. Margaret Bender, a pretty young widow, $20,000 in her suit against William T. Magot, a wealthy farmer. The jury was made up almost entirely of young men. Mrs. Bender, who is twenty years old, alleged that Magot, aged 60 years, seized her and forcibly kissed her several times. Magot made no denial, but said that upon Mrs. Bender's demand he paid spot cash for them. There were seven kisses and he paid her, he said, $3.50 proffering two $2 bills and getting 50 cents in change. "Your bill was $3.50. Why didn't you let him have another kiss and make it even change?" asked Magot's attorney. "I never saw any $2 bills and absolutely no money changed hands," the young woman answered. Magot on the stand declared he had paid too much for the kisses and had afterward demanded his money back.

FIGURES FOR CONGRESS.

(Continued from First Page.)

prevented the shipment of fruit that was too green.

"I have been keeping close track of California navels," said he, "and the consensus of opinion among consumers is that they are getting better and riper California fruit for the season this year than ever before. Undoubtedly this is due to the restraining influence of the green fruit coloring decision. I have gone into this matter very fully with the officials of the Department of Agriculture and I have also taken up the question of establishing laboratories to investigate the manufacture of citrus by-products. We have given consideration to the study of nutritive difficulties in citrus culture. All of the matters are in satisfactory shape. It is probable that some of the most comprehensive studies in plant nutrition will be inaugurated in California at an early date. Secretary Wilson is in sympathy with the idea and he is planning now to take up the subject in a comprehensive way."

Powell expects to be in Los Angeles by the end of next week. He may return to Washington after the beginning of the new year if it seems necessary for him to do so.

INDEPENDENTS BARRED.

United States Supreme Court Rules They Have No Right to Assail the Tobacco Trust Reorganization.

[BY A. P. NIGHT WIRE TO THE TIMES.]

WASHINGTON, Dec. 11.—In refusing the request of the Rough Leaf Tobacco Board of Trade that it review the decree of the United States Circuit Court of New York, which approved the reorganization plan of the "tobacco trust," three reasons were assigned today by the Supreme Court of the United States.

These reasons, as set forth by Chief Justice White, were:

One who is not a party to a record and judgment is not entitled to appear therein.

The action of the court below in refusing to permit the movers to become parties of the record is not susceptible of being reviewed by this court on appeal, or indirectly, under the circumstances here disclosed by the writ of mandamus.

The merely general nature and character of interest, which the movers alleged they have in the papers here filed is not in any event of such a character as to authorize them in this proceeding to assail the action of the court below.

A bill was introduced today by Senator Cummins granting the independent tobacco companies the right to appeal to the Supreme Court from the New York decree approving the tobacco company's reorganization. The bill gives as reason for review a desire to ascertain whether the Circuit Court's decree is in conformity with the Supreme Court's decision in the tobacco case.

PACKER CASE DRAGS.

CHICAGO, Dec. 11.—[By A. P. Night Wire.] Selection of a jury to try the cases of ten Chicago meat packers, charged with having violated the Sherman anti-trust laws criminal provisions, dragged today. Although the twelve veniremen in the jury box at the end of today's session apparently were satisfactory to the packers, it seemed probable that attorneys for the government would try to retire several by peremptory challenges.

Health is the best investment.

Buy Christmas Seals.

City Restaurants.

PEK-IN CAFE
419 South Main Street
George Lem, Manager
The most popular and up-to-date Oriental cafe—good place for noon lunch or supper. Chop Suey noodle, and all Chinese-American dishes, strictly first-class. Wine and liquor served.

Headquarters
Boxes and Baskets for Christmas Candies
Christopher, 551 South Broadway

Resorts.

HOT BATHS
RADIUM SULPHUR SPRINGS
"It Sparkles and Foams Like Champagne"
BATHE IN LIQUID SUNSHINE
Most Radio Active Curative Mineral Water. Cures Rheumatism, Sciatica, Colds, Catarrh, Stomach, Liver, Kidney, Blood Poison and Nervous Diseases, Poor Circulation, Female Troubles. Physician in charge. Water delivered. Send for booklet. Los Angeles, Cal. Melrose Ave. cars direct to Springs

HONOLULU
FIRST-CLASS ROUND TRIP, $110.
The most delightful spot on entire world tour for your vacation. Delightful sea bathing at the famous beach of Waikiki. The splendid S. S. Sierra (10,000 tons of displacement) makes the round trip in 16 days, and one can visit on a side trip the living volcano of Kilauea which is tremendously active, and see for himself the process of world creation. No other trip compares with this for the marvelous and wonderful in nature. Visit the Islands now, while you can do it so easily and quickly and the volcano is active. Prompt attention to telegrams for berths. Sailings Jan. 6, Jan. 27, Feb. 16, etc.
OCEANIC S. S. CO.,
763 Market Street, San Francisco.
Or A. M. Culver, Agt., 334 S. Spring St.

SPEND YOUR WINTER AT
TUCSON the metropolis of ARIZONA
Best climate on earth. No malaria. No fogs. No fleas. Altitude 2369 feet. Maximum of sunshine. Ideal Tourist Resort. Beautiful residence city. Seat of the Arizona University. On main line of Southern Pacific Railway. Terminus of the Tucson-West Coast of Mexico Railway. El Paso and Southwestern Ry. now building to Tucson. Port Lobos Ry. to build soon. Get a stop over and then locate permanently. Splendid business, mining and farming opportunities. Write to Chamber of Commerce for FREE ILLUSTRATED BOOKLET.

San Francisco Hotels.

HOTEL STEWART
San Francisco
Geary St., above Union Square.
European Plan $1.50 a day up
American plan $3.00 a day up
New steel and brick structure. Every comfort and convenience. A high class hotel at very moderate rates. In the center of theater and retail district. On car lines transferring to all parts of city. Electric omnibus meets all trains and steamers.
Hotel Stewart

HOTEL COLONIAL
STOCKTON STREET NEAR SUTTER
SAN FRANCISCO
American Plan $3.00 a day.
European Plan $1.50 a day.
An hotel with all modern conveniences. Every room connecting with bath. The Colonial is recommended to patrons who desire a select, quiet and home-like abode with superior service. Sutter Street cars direct from Ferry Depot, all cross-town lines transfer to Sutter St.

Superb Routes of Travel.

Through Tourist Sleeping Car
Los Angeles to Union Station, Chicago
via
Coast Line (Road of a Thousand Wonders) and San Francisco
also via
San Joaquin Valley, Fresno and San Francisco
over the
SOUTHERN PACIFIC, UNION PACIFIC
and
CHICAGO, MILWAUKEE & ST. PAUL LINE
DINING CAR ALL THE WAY
For full information apply
130 WEST 6TH STREET, LOS ANGELES
E. K. GARRISON, COML. AGENT
CHICAGO, MILWAUKEE & ST. PAUL RAILWAY

BIG 3 San Francisco & Portland S. S. Co.
BEAVER BEAR ROSE CITY
Largest and newest modern Coast Liners on the Pacific.
$8.35 First Class San Francisco.

Sailings, December 15-20-25-30, January 4-9-14-19-24-29.
SAN FRANCISCO ASTORIA PORTLAND
Second Class $5.35 San Francisco.
All rates include berth and meals.
PACIFIC MAIL S. S. CO.
S.S. Manchuria, S.S. Mongolia, S.S. Korea, S.S. Siberia. For Honolulu, Japan, China, Manila and Around the World Tours
PANAMA LINE
For Mexico, Central America, Panama. Connecting for South America and New York.
A. OTTINGER, Gen'l. Agt. C. G. KRUEGER, Dist. Pass. Agt
Phones—Home A1731; Sunset, Main 1904. 517 SOUTH SPRING ST.

NO EXTRA CHARGE FOR MEALS OR BERTH.
Steamship Governor, Sailing Thursday.
$8.35, first class. $5.35, second class. SAN FRANCISCO. $28.35, first class. $15.35, second class. SEATTLE OR TACOMA
Steamship State of California. Sailing Sunday.
$7.35, first class. $5.35, second class. San Francisco. $25.35, first class. SEATTLE $22.35, first class. TACOMA OR $15.35, second class. VICTORIA
THROUGH TICKETS EAST, via San Francisco, Victoria or Seattle, to Salt Lake, Denver, Omaha, Spokane, St. Paul, Chicago, New York and all points in the United States, Canada and Alaska.
SAN DIEGO DAYLIGHT EXCURSIONS, every Wednesday and Saturday A.M.
$3.50 ROUND TRIP—$2.50 ONE WAY.
LARGEST SHIPS AND BEST SERVICE
Ticket Office, 540 So. Spring St. Phones: Home A3333; Main 47.

Honolulu Hotels
HAWAIIAN HOTELS.
Alexander Young Hotel in center of city of Honolulu. 300 rooms with private bath. Beautifully furnished; dining rooms and cafe, roof garden, garage, etc. European plan.
Moana Hotel on the famous Waikiki Beach. Large four-story main building, with cottage annexes; tennis courts, sea bathing, surf and canoe riding, garage, etc. American plan.
Hawaiian Hotel, near center of city; tropical surroundings. Rooms only, with or without bath. Young Cafe, only two minutes' walk.
Electric street cars pass all three hotels.
J. H. HERTSCHE, General Manager.

THE TIMES FREE INFORMATION BUREAU
531-33 South Spring Street
ADVERTISING COPY AND SUBSCRIPTIONS RECEIVED
THE TIMES FREE INFORMATION AND RESORT BUREAU is for the use and benefit of persons seeking interesting routes of travel, and for recreation and recuperation at the seashore or in the mountains.
Particulars are furnished by competent attendants and by printed matter to the general public regarding rates and attractions of railroads, steamships, pleasure and health resorts. Photographs, descriptive circulars and literature are kept on hand for inspection and distribution. Time will be saved and a few minutes without the delay incident to writing for it, all for a safe and enjoyable journey or vacation. This service is free.
PERSONS CONTEMPLATING VISITING LOS ANGELES MAY HAVE THEIR MAIL ADDRESSED TO THIS BUREAU.

Resorts.

SANTA CATALINA ISLAND
Ask us for the book.
For Climate Unequaled for Marine and Mountain Ideal Rest-Comfort
Banning Co., Agts., 104 P. E. Bldg. Main 4492, F6576.

'LEVEN OAKS HOTEL, MONROVIA

HOTEL MOUNT WASHINGTON
At the terminus of the celebrated Mt. Washington ... reached in 25 minutes by Garvanza car from the business ... accessible to motorists by the finest scenic mountain ... Pure, healthful mountain air. All the scenic grandeur of Switzerland, yet within easy reach of the city and the ... 31227. Write or phone for illustrated booklet.
"1000 FEET ABOVE THE SEA"

New Arlington Hotel
SANTA BARBARA—E. P. DUNN, Lessee
ABSOLUTELY FIREPROOF

Beautiful canyon and mountain drives and walks. Paved boulevard to city or sea. Electric cars pass hotel. Write or telephone for terms and booklet. MRS. M. J. ANDERSON, Proprietor.

Spend Christmas and the Holidays at Beautiful Absolutely Fireproof Hotel Virginia

at ideal Long Beach. THE LITTLE ONES WILL DELIGHT IN THAT
"GREAT BIG CHRISTMAS"
Write or phone for reservations early.

Hotel Maryland & the Maryland Bungalows

Mount Wilson Hotel
Begin making your plans now ... 6000 feet above the sea ... H. D. Diffin ... Broadway 1642, F4262 ... Manager.

Los Angeles Hotels and Apartments

HOTEL BERG APARTMENTS

Hotel Woodward
GUY E. WOODWARD, Manager

Hotel Ingraham
Ingraham and Bixel streets.

STRATHALLAN APTS.
house, beautifully furnished, two and three-room apartments, very reasonable. Phones Main 1909; Home 53373.

IT'S NEW—THAT'S WHY

GOLDEN APTS.
furnished throughout. Extensive park grounds. Ideal location. 1130 West Seventh street. Phone 60945, Broadway 2881.

Chamouny Apt's.
Only 12 minutes from town. Private tennis court and garage. Appointments are elegant. PHONES 60909 and WILSHIRE 1855.

City Restaurants.

Have You Seen
The Tyrolean Singers and Band
At Jahnke's Restaurant
Cor. First and Spring
Cuisine and Service Unsurpassed

Tonight
Vocal and instrumental entertainment at the BRISTOL, 4th and Spring

San Francisco $7.35 FIRST CLASS
Portland, $17.35. Seattle, $22.35. Including Berth and Meals. Foreign Steamship Tickets to Europe, China, Japan, Honolulu.

Percival Palmer's Factory Stock Women's and Misses'

Coats on Sale Today for Less Than Wholesale Cost

Fownes Gloves—the Best Made

Buy a Glove Order

Convenient for you and convenient to give is this glove order. Also have the order made out for a pair of Fownes gloves—the best gloves made. Women who know what good gloves are will acknowledge the superiority of Fownes glove for fit and quality. Made of the best real kid. Two-clasp style, $1.50. 16-button length Fownes gloves $3.50.

Hale's
GOOD GOODS
341-343-345 So. BROADWAY
IN THE HEART OF THE SHOPPING DISTRICT

$1.10 90x99 Hotel Sheets 75c

Double thread hotel sheets, size 90x99 inches, including hem. One of the most serviceable sheets made. Manufactured for Hale's exclusively. Regular value $1.10. On sale today at 75c.

20c Bleached Pillow Cases 15c

Heavy, durable, soft finish, bleached pillow cases. Size 45x36 ins. A pillow case regularly worth 20c. On sale today at 15c.

Over 500 of the Season's Newest Coats

Worth $15, $19.50 and $25—Your Choice Today for

$7.95 AND $11.95

"The Palmer Garment"

Every Style, Every Plain and Reversible Material, Every Color Is Here

Selling the season's ready-to-wear garments at less than wholesale cost is becoming a fad with the J. M. Hale Co. These big bargain sales go to demonstrate the superiority of the Hale Buying Organization. To secure so choice a "plum" as the Percival Palmer factory stock of coats at a price that enables us to retail them at less than the regular wholesale cost establishes the fact that Hale's sell women's and misses' apparel at practically next-to-nothing prices.

The Percival Palmer coats are known the country over for their superb quality, their elegance of style, and their excellence of tailoring. The collection includes every style, material, and plain and combination color that has been in vogue this season. Sizes for misses and women. The best will go first, so come early. Coats worth $15, $19.50 and $25. On sale Today for $7.95 and $11.95.

Linen Table Sets for Christmas Gifts

DAMASK TABLE SETS $7.00—Splendid quality Irish linen satin damask pattern cloth, size 2x2 yards. Choice of handsome floral and conventional designs. One dozen 24-inch napkins to match. Price, the set, $7.

DAMASK TABLE SETS $8.75—Fine grade double satin damask table cloths, measuring 2x3 yards. A variety of pretty patterns to select from. One dozen 24-inch napkins to match.

Linen Lunch Cloths Sale $2

Irish linen satin damask lunch cloths in attractive floral and conventional designs. Measure 45 inches across. Neatly hemstitched.

Fine Towels for Christmas Gifts

Our line of damask and huck towels in scalloped, embroidered and hemstitched styles is very extensive at present. Towels make appropriate Christmas gifts.

Linen Lunch Cloths Sale $3

Double satin damask scalloped lunch cloths that measure 36 inches across. The choicest designs to choose from. Will make an appreciative gift for Christmas.

JUST 1/2 PRICE

For Pattern Hats
For Street Hats
For Untrim'd Velvet Shapes
For Untrimmed Felt Shapes

Newest Styles for Women and Misses

Note the Following Half Price Reductions for Today

All $10.00 Pattern Hats Reduced to $5.00
All $15.00 Pattern Hats Reduced to $7.50
All $17.50 Pattern Hats Reduced to $8.75
All $14.95 Untrimmed Shapes for $7.50
All $12.50 Untrimmed Shapes for $6.25
All $9.00 Untrimmed Shapes for $4.50
All $5.80 Untrimmed Shapes for $2.90

Charming.

BEAUTY'S SISTER ENGAGED TO WED

KATHERINE FORCE TO MARRY BROKER.

Chooses Youth and Comparative Poverty to the Age Plus Millions that Madeline Preferred in Col. John Jacob Astor—Fiance Is Making His Own Way in the World.

[BY DIRECT WIRE TO THE TIMES.]

NEW YORK, Dec. 11.—[Exclusive Dispatch.] It is reported that Miss Katherine Force, elder daughter of William H. Force, and sister of Mrs. John Jacob Astor, is to be married Soon after January 1, to Henry Harnickall, a young man engaged in the brokerage business.

Miss Katherine, whose beauty is of the same classic type as her sister's has not followed Mrs. Astor's example in the choice of a husband. Mr. Harnickall is not a man of millions, but an independent American, who is bent on making his own way.

The Force family, which figured in New York society through the beauty of its two daughters, Katherine and Madeline, came into prominence a year ago when Madeline's engagement, while still in her teens, to Col. John Jacob Astor, was announced.

Col. Astor's recent divorce from Ava Willing Astor was held to deprive him of the right to marry in church. Many prominent clergymen declined to perform the ceremony, but the millionaire and his youthful fiancee were finally wedded September 9, in Beechwood, R. I., the Astor summer home, near Newport. The Rev. Joseph Lambert, of the Elmwood Congregational Church, Providence, officiated. His action raised a storm of protest and he was forced to resign.

Miss Katherine Force at the time upheld her sister's course and declared every girl, rich or poor, had a right to marry whom she chose. She has now chosen a comparatively poor young husband in contrast with her sister's selection of age and wealth.

VIGOROUS PROTEST.

WASHINGTON, Dec. 11.—Vigorous protest that the bill creating a child labor bureau in the Department of Commerce and Labor was an unnecessary interference with the home was made today by Senators Heyburn and Bailey when Senator Borah of Idaho called up the measure in the Senate. Mr. Bailey contended that the present system had produced the greatest race of people in the world's history, and there was no need of invoking the government's aid. Mr. Heyburn declared it meant the establishment of nurseries throughout the country to determine the wisdom of parents.

Strength Counts

in all life's affairs. Strength comes of pure blood;—good blood comes when stomach, liver, kidneys and bowels are kept in proper condition by a little care and

BEECHAM'S PILLS

Sold Everywhere. In boxes 10c. and 25c.

Price the Lowest · Quality the Highest · Style the Latest

525 S. Broadway

BURNS

240 S. Spring St.

Standard of Quality

Christmas Slippers

$2.50 Opera
Genuine Alligator. Opera cut. Hand-turned soles.

$1.50 Opera
Tan or Black. Opera cut. Soft vici kid.

$2.00 Opera
Tan, Wine or Black. Finest of vici kid. Hand-turned soles. Same style in Everett cut.

$1.50 Everett
Tan or Black, soft vici kid. Everett cut.

$2.00 Opera
Tan or Black. Hand-turned soles, fancy patent trimmed. Same style in Everett cut.

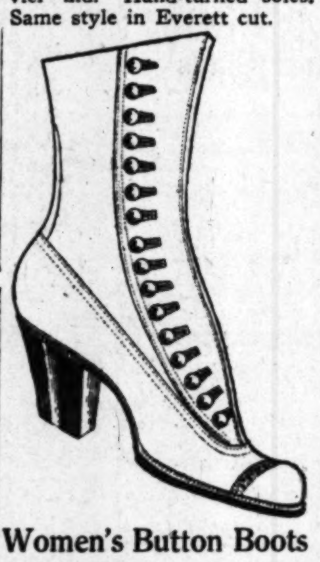

Women's Button Boots
In Tan, Patent or Gunmetal. Short vamp, high toe, $3.50 and $4.00. Same style in White Buckskin, $4.00 and $5.00.

Romeo
Tan or Black, vici kid. Hand-turned soles. $1.50 to $2.50.

Forty Different Styles to Select from

Men's Button Boots
In Tan, Gunmetal, or Patent. High toe, short vamp, $3.50 and $4.00.

Headquarters for Cavalier Boots, Red, Tan or Green. All Styles in California-Made Felt Goods.

Free Toys. Open Evenings Until Christmas.

Steamships.

The First Fast Steamer in 1912
For London—Paris—Bremen

Kronprinzessin Cecilie

Sailing Thursday, January 4, at 10 A.M.

SAILINGS—Barbarossa, Thursday, Jan. 11. George Washington, largest German steamer afloat, Tuesday, Jan. 23. Prinz Friedrich Wilhelm, Tuesday, Feb. 6.

NORTH GERMAN LLOYD

Mediterranean, Saturday Sailings—11 A.M. S. S. Berlin, Jan. 20.

OELRICHS & CO., Gen'l Agents, 5 Broadway, New York.

Robert Capelle, 250 Powell st., San Francisco, Cal.; or Hugh B. Rice Co., 609 S. Spring st.; Lehman's S.S. Agency, 530 S. Spring st.; H. O. Wilson, 557 S. Spring st.; German-American Savings Bank Steamship Dept., Spring and 4th sts. E. W. McGEE, 334 S. Spring. THOS. COOK & SON, 515 S. Spring st., Los Angeles, Cal.

Union S.S. Co. of N.Z. Ltd.

Splendid New Twin-Screw S. S. Tahiti

12,500 Tons Displacement, 8000 Horse-power, Sails for

Wellington, N. Z., and Sydney, N. S. W. Direct

JANUARY 10, 1912, Stopping at Tahiti and Raratonga

It is Summer now in the Antipodes, and New South Wales has the most perfect and healthiest climate in the world.

TAHITI	WELLINGTON	SYDNEY
And Return	And Return	And Return*
$135 First Class	$264 First Class	$288 First Class
$110 Second Class	$180 Second Class	$192 Second Class

*Sydney return via Fiji and Honolulu $59 additional.

Visit these countries now, while the season is right. Send for pamphlet, "Isles of the Blest." Make application at once for choice of berths.

Other Sailings: February 7th, March 6th and every 28 days.

Office: 673 Market Street, San Francisco.

A. M. CULVER, Agent, 334 South Spring St., L. A.

Italy and Egypt

SPECIAL TRIP by the superb transatlantic liner

KAISERIN AUGUSTE VICTORIA,

the largest and most luxurious steamer of the Hamburg-American service. Equipped with Ritz-Carlton Restaurant, Palm Garden, Gymnasium, Electric Baths, Elevators. Will leave New York

FEBRUARY 14, 1912,

for Madeira, Gibraltar, Algiers, Villefranche (Nice), Genoa, Naples, and Port Said.

Time for sight-seeing at each port.

To or from Port Said, $165 and up.
To or from all other ports, $115 and up.
Also Cruises to the Orient, West Indies, South America, Around the World, etc.
Send for illustrated booklet.

HAMBURG-AMERICAN LINE

160 Powell St., San Francisco, Cal.; or German-American Savings Bank, 4th & Spring Sts.; Hugh B. Rice Co., 609 So. Spring St. and Railroad Offices in Los Angeles.

YALE & HARVARD

FOR SAN FRANCISCO, from Salt Lake Depot, Los Angeles, at 2 p.m. on Sundays, Tuesdays, Thursdays and Fridays.

FOR SAN DIEGO Thursdays and Saturdays. For tickets, reservations, folders, information, apply

PACIFIC NAVIGATION CO., 611 So. Spring St.

AMERICAN LINE
Fast Express Steamer every Saturday.
N. Y. — Plymouth—Cherbourg—Southampton
—Philadelphia—Queenstown—Liverpool.
One Class Cabin Service.

ATLANTIC TRANSPORT LINE
Large Twin Screw Steamer every Saturday.
New York—London direct.

RED STAR LINE
Large Twin Screw Steamer every Saturday.
London, Paris via Dover—Antwerp.

WHITE STAR LINE
New York—Queenstown—Liverpool.
N. Y.—Plymouth—Cherbourg—Southampton.
Largest Twin Screw Steamers Tuesdays.
Boston—Queenstown—Liverpool.

NEW YORK AND BOSTON RIVIERA—ITALY—EGYPT.
Azores, Madeira, Gibraltar, Algiers, Naples, Villefranche, Genoa and Alexandria.

WHITE STAR DOMINION
Montreal—Quebec—Liverpool.
Largest Steamers St. Lawrence Route.

Pacific Coast Agency, 319 Geary st., San Francisco, or Local Agents in Los Angeles.

TWO YACHTING CRUISES
PANAMA CANAL—WEST INDIES SOUTH AMERICA

White Star Line New Triple Screw Steamer

"LAURENTIC"

14,892 Tons

Perfect Equipment—Wireless, Submarine Signals, Elevator, Swimming Pools, Electric Fans in All Rooms, Dark Room, Orchestra, Superb Cuisine and Service.

Sailing from New York JAN. 20 and FEB. 24
31 Days Each
$150 and Upward

The "Laurentic" is the Largest and Finest Steamer in the Trade.

Comprehensive Itineraries—Shore Excursions. Pacific Coast Agency, 319 Geary St., San Francisco, or Local Agents in Los Angeles.

Dutiful.

M'NAMARAS TOIL AT JUTE LOOMS.

As Convicts They Begin to Labor in San Quentin.

Awakened at Six to Eat Beans for Breakfast.

Brothers in Crime Make a Study of Prison Rules.

[BY A. P. NIGHT WIRE TO THE TIMES.]

SAN QUENTIN (Cal.) Dec. 11.—John J. and James B. McNamara, their identity lost under the numerials of convicts Nos. 25,314 and 25,315, bent their freshly-cropped heads and striped backs over the jute mill looms of San Quentin today.

They began their labor as dutiful prisoners should although John J. McNamara appeared to take less interest in the prison scenes than his brother.

John J. will continue in the jute mill indefinitely, while his brother may be given an easier task if found to be suffering with tuberculosis, for which he will be examined.

The prisoners were aroused from their first night's sleep in San Quentin by the clanging of a bell at 6 o'clock this morning. At 6:45 they became a part of the serpentine-like line formed by 1900 men in stripes and marched to the mess hall. There they tasted the prison breakfast of boiled beans, cornmeal mush and coffee. The jute mill was opened for work at 7 o'clock.

James B. McNamara has been the more cheerful of the two and began to pick up acquaintances yesterday, so as to obtain points on prison routine. John J. McNamara devoted himself to a careful study of the prison rules, which were given him. This fact caused the prison officials to say the men evidently hope to act as model prisoners with a view to reward in the future.

TVEITMOE NOT RETURNING.

[BY A. P. NIGHT WIRE TO THE TIMES.]

SAN FRANCISCO, Dec. 11.—According to information received by the United State Marshal's office here, Olaf Tveitmoe, secretary of the State Building Trades' Council, for whom a subpoena has been issued by the Federal grand jury in Los Angeles, is not returning to the Coast, as had been reported, but still is in New York. Anton Johannsen, State organizer of the building trades' council, who also is sought as a witness, is understood to be on his way to San Francisco. The marshal's office will serve him with a subpoena on his arrival.

Mrs. Johannsen, it was learned today, also will be a witness before the Los Angeles Federal inquisitors. A subpoena was served on her yesterday. Owing to the illness of a daughter, however, Mrs. Johannsen may not be able to go South for several days.

Harry Piper, the boy who discovered the dynamite in the launch Pastime about a month before the Times Building was blown up, was subpoenaed today. Piper was fishing from a wharf when the launch came in. The men who are known to be J. B. McNamara, Schmidt and Kaplan, asked him to watch the boat while they went up the street, telling him to be very careful not to let it bump against the wharf. Piper investigated and found the cases of dynamite in the boat.

Emily Stuperich, one of the minor witnesses, also was subpoenaed.

Among those called on to appear in Los Angeles are John Seymour, former Chief of Police, and Chief of Police E. L. Gibson, former detective who worked on the case from this end; H. L. Rennie, of the Giant Powder Company; Eugene Wormell and S. Bodeker. Seymour and Gibson conducted the investigation which resulted in the discovery that McNamara had registered here in several hotels as Brice and lived in the home of Mrs. Ingersoll.

A large number of the subpoenas bore the names of employees of the Argonaut Hotel, where James B. McNamara under the name of "J. B. Bryce" and his companion, the missing "Schmitty," were registered for about ten days prior to the dynamiting of the Los Angeles Times Building. Numerous employees of the Giant Powder Company, from which the dynamiters obtained the explosives used in Los Angeles, also were summoned.

One of the most important witnesses to be subpoenaed was Mrs. Belle Lavin, in whose house "Schmitty" boarded while the conspiracy against The Times was hatching.

Several persons have been subpoenaed who did not figure in the original grand jury investigation. One of these is H. A. Tved, a clerk in the Winchester Hotel here, where James B. McNamara registered as "Bryce" a month before the Times Building explosion.

STENOGRAPHER TALKS.

[BY A. P. NIGHT WIRE TO THE TIMES.]

PITTSBURGH (Pa.) Dec. 11.—"I have known the McNamaras all my life," said Miss Mary Dye today, "and I never saw anything which looked like a dynamite conspiracy."

Miss Dye, now a stenographer for a Pittsburgh concern was formerly confidential secretary to John J. McNamara in the headquarters of the International Association of Bridge and Structural Ironworkers' in Indianapolis.

"All the business of the structural ironworkers' was done within the organization and I don't see how it is possible to bring Samuel Gompers or any others into this thing," she said.

A NEW NAME.

[BY A. P. NIGHT WIRE TO THE TIMES.]

CHICAGO, Dec. 11.—A new name, that of Mary Dye, was brought today into the discussions of the McNamara cases by Miss Nora Haley, former book-keeper in the office of the structural ironworkers' in Indianapolis.

Miss Dye, who is now in Pittsburgh, according to Miss Haley, was the confidential secretary of John J. McNamara and recorded the financial transactions of the two brothers.

DEPART FOR LOS ANGELES.

[BY A. P. NIGHT WIRE TO THE TIMES.]

SAN FRANCISCO, Dec. 11.—Nearly all of the more than sixty witnesses subpoenaed in this city and nearby towns to appear as witnesses before the Federal grand jury in Los Angeles investigating the dynamite conspiracy, departed tonight for the southern city. With the exception of one or two cases where illness may prevent, all of the witnesses will be in Los Angeles before the end of this week, according to United States Marshal Elliot, who has directed the process serving.

The majority of the witnesses served were enlisted by the State in the McNamara prosecution, and their principal service will be that of identification. Members of the police department, including former Chief of Police John Seymour and Edward Gibson, formerly a detective, but at present not connected with the department, will testify to facts divulged by the investigation conducted by the police department.

Let Their Fellow-Conspirators Tremble.

[Pittsburgh Gazette-Times.]

PANIC IN THEATER.

Two Persons Killed and Sixty-three Injured When Bomb Explodes at Liege Cinematograph Exhibition.

[BY A. P. NIGHT WIRE TO THE TIMES.]

LIEGE (Belgium) Dec. 11.—The bomb explosion which occurred during a cinematograph exhibition last night resulted in the death of two persons, while sixty-three others are suffering from serious injuries.

Eight of the victims had legs amputated.

The theater was crowded with workmen at the time of the explosion and a terrible panic ensued.

The bomb, which was charged with dynamite, was loaded with nails. It is believed that is was thrown by a madman and not by a revengeful discharged employee.

Who Is She and Why?

WOMAN'S BODY FOUND ON SALT LAKE TRACKS.

MYSTERY surrounds the finding of the body of an unidentified oman on thhe Salt Lake tracks, near Soto street, at 9 o'clock last night. That the woman was murdered and her body thrown on the tracks is the belief of the police.

The body, which was found by a switchman by the name of Taylor, was mangled beyond recognition. When Taylor, who was riding on a switch engine, discovered the body, a dog stood guard near-by. The dog was driven away by the switchman, and the Coroner's office was notified of the finding of the body.

The woman had no bag containing anything that might lead to her identification. She wore a plain gold band ring and a ring with a cheap setting. She was comparatively well dressed.

All efforts to discover the motive of the crime last night proved fruitless. The police were at first led to believe that robbery was the motive, but were later compelled to abandon the theory as untenable. The woman's body was thrown across the tracks in such a manner that the first train to pass would have severed the head and limbs. Officials of the Salt Lake last night denied knowledge of the finding of the body.

The body is being held at Bresee Bros'. undertaking establishment. An inquest will probably be held today.

DRIVEN OUT AGAIN.

Forty Hobos of the I.W.W. Clan Corralled in Ellensburg by Police and Hustled Away.

[BY DIRECT WIRE TO THE TIMES.]

ELLENSBURG (Wash.) Dec. 11.—[Exclusive Dispatch.] Driven out of Aberdeen, Spokane and Pasco, the I. W.W.'s appeared in Ellensburg today and gave the local police the hardest day's work it has had in recent years.

Forty strong, the hobos reached here on a freight train early in the morning. Evidently acting on a prearranged plan they separated at the depot and systematically begged through the residence district.

Complaints poured in on Chief of Police Davis and he set the entire force at work to clear the town of the undesirables.

Fifteen of the tramps who appeared to be especially dangerous, were lodged in jail, while the others, who had congregated at a campfire along the Northern Pacific right of way, were today told to move and not to return.

The men were watched until they boarded a west-bound train, while their companions later were released and escorted to the railroad tracks and told to leave town.

DIGGER WEDDING.

COLUSA (Cal.) Dec. 11.—[Exclusive Dispatch.] The wedding of Ed Buck and Bessie Baker, Digger Indians, who got a license last Friday to be married at the government rancheria north of Colusa, was postponed until tomorrow afternoon, as the Rev. F. C. Collette, a missionary, could not get all arrangements completed. He wishes all Indians who were married according to tribal customs to get licenses and be united in accordance with civilized customs. Tomorrow twelve couples will be married and great preparations are being made for the occasion.

Official.

FORETELL THE GREATNESS OF LOS ANGELES HARBOR.

Army Engineers Recommend that the National Government Lose No Time to Deepen the Approaches in Order to Be Ready for Wonderfully Increased Trade and Traffic on Completion of Panama Canal.

[BY DIRECT WIRE TO THE TIMES.]

WASHINGTON, Dec. 11.—[Exclusive Dispatch.] The Secretary of War transmitted to Congress today the report of Gen. W. H. Bixby, Chief of Engineers, and Capt. W. P. Stoking, on the preliminary examination of the Los Angeles outer harbor with a view to obtaining an increased depth.

Gen. Bixby says:

"The district officer considers the locality worthy of improvement and recommends a survey which recommendation is concurred in by the division engineer. This report has been considered by the Board of Engineers for Rivers and Harbors as required by law, and the board is of opinion that until work is well advanced on the recently adopted project and experience shows the depths provided by this project to be inadequate and until the works proposed by the local authorities are definitely outlined and construction started, it would be premature for the United States to undertake any additional improvement above the already adopted thirty feet."

GEN. BIXBY CONCURS.

Gen. Bixby says he concurs in the findings of the board.

Capt. Stoking remarks that if proper accommodations could be had much trade going to other ports would go to Los Angeles harbor, which is the shipping port, however, for the most fertile valleys in Southern California.

He gives the shipments for last year, as compiled by the Chamber of Commerce of citrus fruits, celery, nuts, dried fruits, olives, etc., and says that on the completion of the Panama Canal, part of these shipments will pass through Los Angeles harbor, which, he says, is also the natural shipping point for a large portion of Utah, Nevada, Arizona, and New Mexico, and then vast deposits of iron, coal, copper, gold, silver and other metal are being rapidly developed. He continues:

"The commercial center of this large area is Los Angeles. In the past few years Los Angeles has grown with wonderful rapidity and now has a population of about 318,000.

USE OF CRUDE OIL.

"On account of the use of crude oil for fuel, which is found in abundance in Southern California and makes a cheap fuel, the city is rapidly developing as a manufacturing center. The low grades and the short haul between the Gulf of Mexico and Los Angeles harbor should make this an important shipping point, and the completion of the Panama Canal will make this an important port of call, as it lies close to the shortest route from the canal to the Orient. I am of the opinion, therefore, that Los Angeles outer harbor is worthy of further improvement by the general government and I recommend that a survey, including borings, be authorized, and that an allotment of $1000 be made therefor."

GATLIN TREATMENT
EST. 1900
DRINK & DRUG HABITS

Absolutely eliminates all craving and nervous demand for all alcoholic liquors IN THREE DAYS
Treatment administered by licensed Physicians
Strongly Indorsed by local Physicians and business men
Utmost privacy maintained. No Disagreeable Features
No Hypodermic Injections. Literature on request.
BROADWAY 1377 HOME F 1022
1125 So. GRAND AV.
GATLIN INSTITUTE

Consumption can be cured—but prevention is better than cure.

Buy Christmas Seals.

The Deluge.

TAXES HIGHER, PEOPLE HOLLER.

SOCIALISTS DISAPPOINT CITIZENS OF MILWAUKEE.

On Going to the Treasurer's Office Yesterday They Find that They Have Been Assessed Twenty Per Cent. More Than Last Year for No Cause but Stupidity

[BY DIRECT WIRE TO THE TIMES.]

MILWAUKEE, Dec. 11.—[Exclusive Dispatch.] There was a clamor of protest at the City Hall today when early taxpayers found their taxes this year were anywhere from $5 to $14 higher than last year, a proportion of increase of about 20 per cent.

Most of those who were in line to get their statements were working people and small home owners.

Many refused to leave the building until they had filed a complaint.

"The Social Democrats are responsible for this, but they'll get it next April," said August Guenther, No. 2217 Clarke street.

His statement showed an increase from $52.06 last year to $66.48.

"There wasn't a single improvement on that property," he said.

"They're pretty sore, aren't they?" said a patrolman who was keeping the line straight. "A lot of them are talking like that."

Following are some examples of the way the taxes compare with last year:

Peter Mueller, Twenty-first Ward, increased from $48.27 to $57.58; no improvements.

Carl Pein, Twenty-first Ward, increased from $32.37 to $39.99; no improvements.

Mary Hayes, Sixteenth Ward, increased from $67.52 to $80.66; increase for street sprinkling from $1.20 to $2.32, no improvements.

H. J. Arnold, Twenty-third Ward, increased from $52.57 to $61.82; no improvements.

William Knuth Nineteenth Ward, increased from $49.51 to $60.24; no improvements.

WAIVE EXAMINATION.

EL PASO (Tex.) Dec. 11.—Trinidad Loya and Jose Elisando were brought before the United States Commissioner today and waived preliminary examination. These are the last two of the alleged Reyistas arrested last week. Of the fourteen men arrested all are now under bond to appear before the United States grand jury except Dr. Garba Adalpe, against whom the charges were dismissed.

"It is a pleasure to tell you that Chamberlain's Cough Remedy is the best cough medicine I have ever used," writes Mrs. Hugh Campbell of Lavonia, Ga. "I have used it with all my children and the results have been highly satisfactory." For sale by all dealers.—[Adv.

Lane's
327-29 S. BROADWAY

One of Our Greatest Merchandising Events Starts Wednesday (not today) 9 A. M.

Women's Suits

—worth $20, $25, $30, $35 and $45, will be sold at

$15

A sale that will be unsurpassed by any Los Angeles house this season. Full particulars in Tuesday's Express. See our ad. and the windows, as we have given over our entire front to display this most extraordinary lot of fine suits.

Extra Suit Saleswomen wanted. Apply at once.

This store will not be open evenings before Xmas. We open at 9 a.m. and close at 6 p.m. Do not encourage long hours by shopping at night.

J. R. LANE DRY GOODS CO.

"The Home of ...

F. B. Silverwood

Hart Schaffner & Marx Clothes

—2,450,000 Men Say they are the Best

Rare "Homespuns" from Ireland—the real thing. Bonny craftings from the land of the Scotch-American "roughstuffs" that many think excel the importations. The finest—most exclusive fabrics in Los Angeles, hand-tailored—silk sewn—and pre-fitted. For every build of short, tall, stout, slim and middle proportioned human figure. Loose "varsity" models—or the English snugger "sacks"—none extreme—and all guaranteed—ranging from $20 to $35.

Gift Suggestions in Disp...

—neckwear rare, and oriental $1
—Sweater Coats galore—"rough necks" or plains.
—travelers' leather imported "usefuls."
—dressing table requisites for men.
—Pajamas of soft, fluffy, pure silk.

"The Home of EVERWEAR ...

F. B. Silverwood

Give Him A Smoking Jacket

$5 to ...

—The warmth of it—the homey comfort— is a suave message of your love for him. The wide selection represents a choice—exclusive choosing we have made of true English craftings in Scotch plains—homespuns—two-faced golf cloths—and rich polo fabrics— besides a galaxy of other typical Silverwood presentations.

Give A Bath Robe

—for your son at college
—for his father at home

Buxom, roomy, comforts for lounging—just a few ... blankets—golf, terra and ... —Eiderdowns—and the ... play of real Japanese ... robes in Los Angeles, ... of course being in the ... A gift that is a long ... one to a man who likes the ... of such a comfort. Prices range from $3.50 ...

—or a Christmas order

Often it is better to give him a Christmas Order and let him select just what he wants at his leisure.

and to make physical valuations, the commission believes there will be no necessity for a law to require approval in advance for issues of securities.

ADVANCE AUTHORIZATION.

Advanced authorization, the commission holds, would tend to create on the part of the investing public, an impression of a guaranty or official recognition of values which no administrative authority could safely give. The commissioners do not believe that the cost of reproducing railroad properties, however carefully computed, is the sole element to be considered in determining the present value of a railroad, or that the outstanding securities should be made to conform to any arbitrary standard.

The commission believes the amount and face value of outstanding securities has only an indirect effect upon the actual making of rates and that it should have little, if any, weight in their regulation.

The commission does not approve of any unqualified proposition to prohibit ownership of stock of one road by another. To to so, the report says, would involve too much disturbance of existing relations whatever may be the evils attendant upon such holdings. It is recommended, however, that wherever a group of men or companies has bought a majority of stock in a road they may be properly required to buy the minority at the same price.

FOR LOS ANGELES MEET.

Perkins and Works Ask Hitchcock to Issue a Special Aviation Postage Stamp in Commemoration.

[BY DIRECT WIRE TO THE TIMES.]

WASHINGTON, Dec. 11.—[Exclusive Dispatch.] Senators Perkins and Works joined today in a letter to Postmaster-General Hitchcock that a special postage stamp be issued for the Los Angeles aviation meet. The letter follows:

"The directors of the third international aviation meet, to be held January 19-23, are endeavoring to make Los Angeles the aviation capital of the world. They have petitioned your department to issue special aeroplane stamps for use in California in connection with the aviation meet. Los Angeles has made a very prominent feature of meetings of this kind and has spent large amounts of money in the effort to advance the aeroplane industry and accomplishment. We respectfully ask that, if not inconsistent with the rules and regulations of the Postoffice Department, you kindly comply with the request of our people to issue this special stamp."

GREAT BRIDGE PROJECT.

Los Angeles Man Proposes to Link Oakland and San Francisco Like Brooklyn and New York.

[BY DIRECT WIRE TO THE TIMES.]

WASHINGTON, Dec. 11.—[Exclusive Dispatch.] Senator Works today introduced a bill granting to Allan C. Rush the right of way and other privileges for the construction of a suspension bridge across San Francisco Bay, to connect San Francisco and Oakland, via Goat Island.

The terminals are to be near Telegraph Hill, in San Francisco, and on the Tidelands, near the Judson Iron Works, in Oakland. The bridge is to be "double-decked," 118 feet wide, without draws, and having provision for steam and electric railway trains, automobiles, horse-drawn vehicles, bicycles and pedestrians, for telephone, telegraph, high heat and power cables, conduits and wires. It is to be supported by ten or more steel cables and ten piers 2230 feet apart, except in two cases, where the distance will be greater. At no place is the bridge to be less than 145 feet above high tide.

Rush is a resident of Los Angeles and is a civil engineer. He expects opposition from railroad interests, but says he has enough financial backing to carry out his plan.

TARIFF BOARD REPORT.

SUMMARY OF FINDINGS.

[BY A. P. NIGHT WIRE TO THE TIMES.]

WASHINGTON, Dec. 11.—Although its final report will not be ready for several days, the tariff board laid before President Taft today a comprehensive summary of its investigations of the wool industry. No recommendations as to reductions in the present wool tariff were made. The President has told friends that he would not hesitate to name a reduction to a specific rate if he thought that reduction advisable, although Congress initiates tariff legislation.

NAVIGATION BUREAU.

ANDREWS MADE CHIEF.

[BY A. P. NIGHT WIRE TO THE TIMES.]

WASHINGTON, Dec. 11.—President Taft today sent to the Senate the nomination of Commander Philip Andrews to be chief of the Bureau of Navigation of the Navy Department, succeeding Rear-Admiral R. F. Nicholson, who will assume command of the Asiatic squadron. The latter asked to be relieved as chief of the bureau, but friends in Congress objected to the transfer, saying it had practically been forced by Secretary Meyer. To the President, however, Admiral Nicholson announced that he was entirely content.

WILL PAY OFF HIS DEBTS.

Widow of Frank Golden Announces in San Francisco She Will Engage in Business.

[BY DIRECT WIRE TO THE TIMES.]

SAN FRANCISCO, Dec. 11.—[Exclusive Dispatch.] Arrangements are being made for the funeral of Frank Golden, Nevada mining man, hotel proprietor and former banker, who died in Lane hospital here Saturday night. The body will be shipped to Reno and thence to Carson City for interment.

Frank Golden was one of the best known men in the West. Starting in Virginia City in 1880, Golden established a chain of jewelry stores throughout Nevada and Northern California, and, following the gold discoveries in Southern Nevada, amassed a sufficient fortune to build a chain of banks in the sagebrush state. In the panic of 1907 these institutions failed and Golden had since been striving to pay off the indebtness. He succeeding in reducing the debt from $3,000,000 to $300,000.

"I shall pay off every dollar," is the announcement of his widow who is well known in social circles in San Francisco as well as in her native Nevada.

"I shall become a business woman, for I intend to go on with my husband's plans and efforts to reimburse those who lost in the Nye and Ormsby banks."

Besides his widow, Golden is survived by four children.

TWO THOUSAND recipes contributed by some of the best cooks in California are contained in The Times New Cook Book. Now on sale. Price 35c, postage 5c extra.

To Get
Its Beneficial Effects
Always Buy the Genuine
SYRUP of FIGS
and
ELIXIR of SENNA
manufactured by the
CALIFORNIA FIG SYRUP CO.
Sold by all leading Druggists
One Size Only, 50¢ a Bottle

Washington.

DEMANDS FOR ABROGATION.

Case Is Pressed Before a House Committee.

Speakers Say Russia Discriminates Against All.

Jews Not the Only Victims of the Czar's System.

[BY A. P. NIGHT WIRE TO THE TIMES.]

WASHINGTON, Dec. 11.—Those who appeared today before the House Committee on Foreign Affairs, urging abrogation of the 1832 treaty between the United States and Russia, declared that the Czar's alleged discriminations against Americans had not been confined to Jews alone, but were extended to include Catholic priests, Protestant ministers and American missionaries.

Louis Marshall of New York, counsel for the Jews, who appeared, cited the case of Bishop Hoban of Scranton, Pa., who, he said, was denied a two-days' sojourn in Russia, although armed with a passport from the State Department. He said Oscar Hammerstein, the American impresario, was not allowed to enter Russia to engage talent.

SHOWS A LETTER.

Jacob Schiff, the New York banker, showed a letter received from Elihu Root, when the latter was Secretary of State, saying no satisfaction could be obtained from Russia. Oscar Straus, former Ambassador to Turkey and a member of the Roosevelt Cabinet, denied any personal knowledge that American interests were influencing the State Department in its treatment of the question.

Samuel Dorf, representing B'Rith Abraham; Rabbi Solomon Foster of Cincinnati, secretary of the American Rabbis' Association; William G. McAdoo, chairman, and Bernard Nolan, secretary of the National Citizens' Association; Abraham I. Elkus, a regent of New York State University, and Leon Sanders, representing the Jewish National Fraternal Congress, were speakers.

The committee will continue its hearing tomorrow.

SOME SARCASM.

Mayer Sulzberger of Philadelphia sarcastically referred to the Russian legislative system. He said the only loss to the United States by the abrogation of the treaty might be the 1 per cent. of American foreign commerce.

Louis Marshall said the conditions in Russia were worse than ever before and the Jews could not be persecuted more.

Senator Culberson and others will be heard by the Senate Committee on Foreign Relations Wednesday in support of the Culberson resolution to abrogate the treaty.

THE CLOCK TURNED BACK.

Chicagoans Will Carry Weapons on Way to Church to Deal With Murderous Thugs.

[BY DIRECT WIRE TO THE TIMES.]

CHICAGO, Dec. 11.—[Exclusive Dispatch.] Holiday festivals of the Pilgrim Fathers will be recalled at an old fashioned social in Bethany Union church, One hundred and Third and Wood streets, tomorrow evening. The participants, members of the Tracy Protective Association, will go to church armed with revolvers, rifles and hatpins.

There will be no Indians to waylay them, but the streets are full of thugs, so the churchmen and their families will be prepared. The old flintlocks of early Massachusetts days will be replaced by modern weapons.

The father and son will not have to protect the women of the family, but in the neat handbag of mother and sister will be found "pocket editions" of magazine weapons. Several girls plan to attach hatpin holders to their belts as quivers and fill them with long steel pins.

Deacons of the church will preside at the social and their hip pockets will bulge with large calibre revolvers.

CHILDREN
INVALIDS
and the AGED
Need Sunshine
—AND—
Scott's Emulsion
Next to sunshine, nothing restores health, strength and vitality like
Scott's Emulsion
ALL DRUGGISTS
11-53

DESMOND'S
Third and Spring Streets
What better time than now to buy the young man a new Suit or Overcoat?

There's no better gift nor one that will be more fully appreciated at Christmas time.
We've made great preparations for the High School and College lads, all the new "kinks" in Suits and Overcoats to give them class and distinction. Some swell suits in two and three-button sacks with the long, soft roll, rough effects in blue, gray and brown; they're properly priced, too.
$15 to $35
Our Overcoats are the best ever; we've all the new models for young men, made of soft, heavy fabrics in the popular colors. Swagger Raglans, Ulsters with convertible collars and some fitted coats button through with long lapels and full skirts, all at prices that will appeal to you.
$18, $20, $25 and $30
See Our Window Display

Luckenbach & Co.
Formerly 141 So. Spring St.
Diamonds
In Sumptuous Array
THE offerings of this splendid store afford the Christmas gift buyer such opportunities of selection, as is not provided in one out of a thousand shops—even in the larger cities of the East.
In our new and spacious store, 445 South Spring Street, (next door South of Harris & Franks) we are able to give a service far above that of all the former years, meritorious as that service has always been.
The unqualified approval of this firm accompanies every article sold—and if we do say it ourselves, our word is authoritative on the lines we sell—particularly assuring is the name, Luckenbach in the purchase of a diamond.
445 South Spring St.
First Door South Harris & Franks
A Wealth of Rare Jewelry for the Christmas Gift Buyer's Consideration
Here is gathered a very creditable showing of fine gold jewelry—the offerings are so varied in design and so comprehensive in price range that you will find choosing an easy matter.
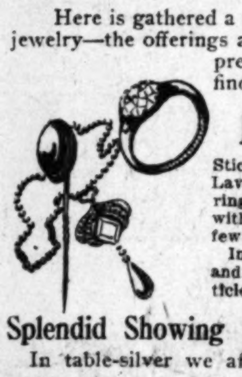
Elegant Gold Jewelry
Stick pins, bar pins, bracelets, ear-rings, Lavallieres, pendants, brooches, lockets, rings of plain gold, signets and others set with all manner of precious stones—are a few of the popular things.
In gifts for men the lines are as ample and complete, all of the splendid jewelry articles gentlemen appreciate are here.
Splendid Showing Fine Tableware

In table-silver we afford all the housewife's heart can desire. In dozens, sets, chests or in single pieces and the patterns are strictly new.

"Whalebone" Trade Name.
Dentists
437 S. Broadway.
Work guaranteed.
NO PAIN
Trade Mark.
$8
Beware of Imitators
Till Dec. 20 we have decided to make our new Double Suction "Whalebone" Plates with best teeth for $8.00; do not cover roof of mouth; lightest plate known. Guaranteed to bite corn off the cob. Tel. Main 5772.
Take elevator to 2nd floor.
Teeth made without plates $4.00
Crowns and Bridges, Guaranteed .. $4.00
Gold Fillings $2.00
Teeth Extracted without pain $1.00
Silver Fillings $1.00

By Mail 15¢

Southern California
and the expansive Southwest—its wonderful growth, its vast resources, its opportunities—vividly, accurately and exhaustively portrayed in the 20th Anniversary Midwinter Number of the Los Angeles Times. Six parts of 32 pages each, magazine form. Illuminated covers and colored illustrations throughout. An acknowledged authority, covering present conditions and development. Interesting, informing and of inestimable value.
Out January 1st. By mail 15c, coin or stamps. Order now. Address
THE TIMES
Los Angeles

SALE GOWNS
$20 Up
Mary Anderson Warner
739 So. Broadway

Herington
$10 SUITS
110 West Third St.

GRAND TRUNK SYSTEM
"Men Wanted"
To take up land in New British Columbia. Alberta and Saskatchewan. Along the Grand Trunk-Pacific Railway. Write for literature. Frank Hopper, Monadnock, San Francisco.

Beeman & Hendee
447 So. Broadway
Infants' and Children's Outfitters

Classified Liners.

Times Classified Rates: The rate for inserting Want Ads. in The Daily Times is 1c per word for each insertion; in the Sunday issue 1¼c per word each insertion; minimum charge, 25c; except under following classifications, the rate for which is 2c per word, minimum charge 30 cents: "Society Meetings," "Personals," "Special Notices," "Church Notices, Miscellaneous," and "Baths and Massage."

Sunday real estate advertisements, to be classified properly, must be in The Times office before 8 o'clock Saturday night. Other classified "Wants," "To Lets," etc., received over counter or by telephone until 11 p.m. Saturday. Ads. received after closing hours for each division will be inserted under heading, "Too Late to Classify." Rates, 1½c per word.

The Sunday circulation of The Times exceeds 80,000 copies, and more "liners" are regularly printed in its columns than in the five other Los Angeles newspapers combined.

Telephone your want advertisements. Ring up "The Times" any time of day or night and secure prompt and careful attention.

The Times cannot guarantee accuracy or assume responsibility for errors of any kind occurring in telephoned advertisements.

The Times will not be responsible for more than one incorrect insertion of any advertisement ordered for more than one time.

Advertisers should retain receipts given by The Times in payment for "liners," as no mistake can be rectified without them.

SPECIAL NOTICES—

SALES OF MUCH PROPERTY ARE consummated each year through classified advertisements in THE TIMES MIDWINTER NUMBER. To be issued as usual, January 1, next; 192 pages, six magazine parts. Replete with the story of SOUTHERN CALIFORNIA. Opportunity for display and classified advertisers to reach thousands of homeseekers and investors in a country-wide circulation. Classified ads. three cents a word. Copy must be in The Times office before December 20, 1911. Display advertising rates furnished on application.

PLACE YOUR ORDERS FOR YOUR CHRISTmas supply of holly, wreathes, redwood garland, huckleberry smilax and asp. ploumous strings, also fine line of cut flowers, with reliable firm like
TASSANO BROS.,
Three locations—304 West Ninth, Main 6351. 836 South Hill.
Sales yards opposite Majestic Theater.

HIGH-CLASS PROFESSIONAL ENTERtaining talent furnished for all public and private functions. Consult us regarding your programme. We are experts in this line. EGAN LYCEUM BUREAU, Majestic Theater Bldg. Phone F2865. A. H. FITZ, Manager.

TO OUR FRIENDS. TO THE MANY kind friends who have been so helpful, borne and sympathized with us throughout the illness and death of our adored wife and mother, we have the most lovable memories. HARRY J. M'ELROY, FLOYD H. M'ELROY.

FAMOUS SPANISH CHEFS HAVE CONtributed innumerable recipes to The Times New Cook Book. Now on sale. Price 25c, postage 5c extra.

RECIPES FOR COOKING EVERYTHING in The Times Cook Book No. 4. Now on sale. Price 25c, postage 5c extra.

THE TIMES COOK BOOK NO. 4, NOW ON sale, contains two hundred pages of tested recipes. Price 25c, postage 5c extra.

NOTICE IS HEREBY GIVEN THAT I INtend to apply to the State Board of Prison Directors to be paroled from San Quentin according to law. Name, GEORGE WEST; register No. 24150.

PENIEL HALL, 227 S. MAIN. NOON PRAYer meeting daily. Gospel meeting every day.

CESSPOOLS CLEANED. SATISFACTORY to inspectors. LOS ANGELES SANITARY CO., Wilshire 503; 59146.

WHITE OAK SOLES SEWED, 75c. PADEN'S SHOEITORIUM, 112 South Broadway.

PERSONAL— Business.

PERSONAL—
BYRON STANLEY,
PSYCHIC,
Readings for next seven days only 50c and $1.
Before you go into anything of importance or undertake anything serious—in business, or love, or marriage, or before you make any change, you should consult this master mind.
Readings daily and Sundays, 1 to 8.
247 S. HILL ST. 247.

PERSONAL—
MRS. MASSON.
The noted palmist of London, Eng., may be consulted at 322 S. SPRING ST. (over Owl Drug Store,) by those desiring careful, conscientious and reliable hand readings, from one of the foremost palmists of the day.
HIGH CLASS PATRONAGE SOLICITED.

PERSONAL — LESSEN THE HOUSEwife's burden. Get her The Times New Cook Book. Now on sale. Price 25c, postage 5c extra.

PERSONAL — "AS A MAN EATETH SO is he." Use hygienic recipes in The Times New Cook Book. Now on sale. Price 25c, postage 5c extra.

PERSONAL—TOURISTS POLICIES FOR ACcidents sustained on public highway or public conveyances. Bill book, identification card. Only $5. Agents wanted. NORTH AMERICAN ACC'T INS. CO., 234 Central Building, L. A.

PERSONAL — THE TIMES COOK BOOK No. 4, now on sale, contains two hundred pages of new recipes. Price 25c, postage 5c extra.

PERSONAL —FOR SALE—BRAND NEW, $65 ladies' tailor made suit, navy blue serge, size bust 38; waist, 25; hips, 40; skirt length, 39-41-41. Party hasn't called for. Will sell same for $40. 51515.

PERSONAL — LADIES ASK YOUR DRUGgist for Chichester Pills, the Diamond Brand. For 25 years known as best, safest, always reliable. Take no other. Chichesters Diamond Brand Pills are sold everywhere.

PERSONAL—
"Expression is the dress of thought."
Have MME. SUDEVI interpret your teacup. Select functions.
Phone A3467. Res., 1165½ S. Grand ave.

PERSONAL — MME. ORA, PALMIST-PSYchic. Best 50-cent reading in city. 308½ S. SPRING ST.

PERSONAL—LADIES, A REMEDY THAT has proven a success. Will cause regularity. Address drug store, 334 W. SECOND Los Angeles.

PERSONAL — PROF. LUZON—PSYCHIC, Palmist. 911 South Hill st. Readings 50c daily, 10 to 8. Sundays, 11 to 6. Consult him. 911 S. HILL ST.

PERSONAL—DR. AMELIA'S OINTMENT for paralysis, rheumatism, stomach trouble and poor circulation, demonstrator. 321 HOMER LAUGHLIN BLDG.

PERSONAL — PROF. ALTHOUSE, NOTED astrologer and palmist, 28 years in Los Angeles; highest grade of work. 305½ S. SPRING.

PERSONAL — PSYCHIC CARD AND CRYStal readings, 50c. MRS. LEE STEVENSON, 443 S. Figueroa. F8384.

TAXICABS— And Auto Liveries.

CARRIGAN BROS.' AUTO LIVERY.
7-PASSENGER TOURING CARS.
F1151. 1008 S. OLIVE ST. MAIN 9607.
WE NEVER CLOSE. PHONE ANY TIME.
STAND PHONES—F1882, F2931.

HAMPTON'S AUTO RENTAL—
SEVEN-PASSENGER CARS.
NIGHT AND DAY. STAND 404 S. HILL.
F2165. PHONES. MAIN 7294.

WANTED— Help, Male.

WANTED—EXPERIENCED VEST PRESSER at ROOM 335, Wilson Bldg.

WANTED—EXPERIENCED PANTS PRESSman, 324 S. Spring st.

WANTED — PRESS FEEDER. ARCADE PRINTING CO., 514 W. Sixth st.

WANTED—UPHOLSTERERS. APPLY BOSTON BEDDING CO., 838 S. Main.

WANTED—4 ROUGH CARPENTERS, $3 A day. 511 S. SPRING ST. Bring tools.

WANTED — FIVE FINISH CARPENTERS, $3.50 day. 133 S. BROADWAY.

WANTED— Help, Male.

Note.—Applicants for positions are advised not to inclose original recommendations in answer to ads. Send duplicates only.

WANTED—HUMMEL BROS. & CO.,
Employment Agents.
Established 1891.
Largest and Best Equipped Office on the Pacific Coast.
Phones: Main 509, Home 10760.
116-118 E. Second st.
Machine mines, Nev., $4.50; machine blacksmith, city, $3 and up; stableman, city, take charge, $17.50 week and room; gardener, country, $32, etc.; boy for store, $8 week; plasterers, country, $5.50; cornice maker, city, $4; ranch hands, $35 etc.; milkers, $45 etc.

WANTED—GENTLEMAN OR LADY IN EVery town to represent largest wholesale and retail grocery store in Los Angeles, taking orders from farmers, stock men, restaurants, boarding-houses and families; we buy in quantities, which enables us to sell at least 20 per cent. cheaper than dealers in smaller towns can sell the same quality of goods for; hustlers earn from $15 to $50 per week. Address E, box 151, TIMES OFFICE.

WANTED — A FIRST-CLASS SALESMAN who is well acquainted with the retail grocery trade, the retail hardware trade and the department store trade, to sell brooms for an eastern manufacturer who manufactures the finest line of brooms in America. A good position to the right party; answer. Address Y, box 2, TIMES OFFICE.

WANTED — EXPERIENCED CHAUFFEUR, taxi, $30 per week and commission. Boy with wheel for drug store, $6; shoe salesman, $15. All kinds male help. First-class stenographer.
ACME EMPLOYMENT AGENCY,
331½ S. Spring st.

LARGE TRUST COMPANY ORGANIZING in this city, operating to Pacific Coast and in Mexico, need services of expert stock salesmen; references required; qualify in person or by first letter at once. SOUTHWESTERN TRUST CO., 407-408 Caples Bldg., El Paso, Tex.

WANTED—BRIGHT BOY, OVER 18, GOOD education, to coach for desirable government position. See adv. "Help Wanted, Learn Trades." Starting salary $55 to $80. Promotion; some preliminary study necessary. Bring parent with you. See MR. HOFF, 819 Security Bldg., Tuesday before 1 p.m.

WANTED—COMPETENT AND EXPERIenced man to take charge exchange department in large real estate office. Ground floor location. Must have working capital or need not apply.
SPURR-REID LAND CO.,
622 So. Hill st.

WANTED—COMPETENT, EXPERIENCED young man to take charge of management of business, rental and leasing department. Large real estate office. Must have working capital and excellent opening for right party.
SPURR-REID LAND CO.,
622 So. Hill st.

WANTED—SEVERAL BRIGHT YOUNG MEN, fair education, to prepare for California railway mail clerks. See adv. "Help Wanted, Trade Schools." Beginning salary about $70. Promotion; some preliminary study necessary. See MR. HOFF, 819 Security Bldg., Tuesday before 1 p.m.

WANTED—
Real live salesman, with real estate experience, men easy making $50 per week. No dead ones need apply. Call 602 S. Hill st. See MR. SPRINGER. Call between 9 and 12 only.

WANTED — THOROUGHLY EXPERIenced markers and distributers; steady positions; also one head marker; give reference and how much experience. Address Y, box 140, TIMES OFFICE.

WANTED — STENOGRAPHER, EMPLOYED or unemployed, capable of handling light correspondence from home; no dictation; three months' work; liberal compensation. Address E, box 396, TIMES OFFICE.

WANTED—MAN WITH SOME EXPERIENCE in hotel management to take charge of resort hotel, out of city; must go at once; state all particulars. Address E, box 342, TIMES OFFICE.

WANTED—YOUNG MAN AS STENOGRAPHer and assistant in the Exchange Department of one of the largest real estate offices in this city. Good opportunity to learn the business. State age, salary expected, etc. Address C, box 39, TIMES OFFICE.

WANTED — MEN TO LEARN A TRADE; pay when advanced. Automobiles, electricity, plumbing, bricklaying. Our ad. in "Learn Trades" column explains. UNITED TRADE SCHOOL CONTRACTING CO., 658 Pacific Electric Bldg. Shops 224 Aliso st.

WANTED—CASH BOYS, WAGES $4 WEEK. VILLE DE PARIS, 317 S. Broadway.

WANTED — HAVE EXCELLENT POSITION open for man who is an exceptionally good solicitor. Want one who can set pace for crew. Bring references and report after 4 p.m., Sunday excepted. R. S. PACKARD, Afton Hotel, 533½ S. Spring.

WANTED — SHEET METAL WORKERS, four good non-union men, to whom we will pay good wages, also a good auto sheet metal worker. CENTRAL SHEET METAL CO., 670 Fourth st., San Diego.

WANTED — RANCHER, EXPERIENCED man with team to care for 30 acres citrus orchard, trees average 5 years, La Habra; monthly salary; 4-room house, barn, water furnished. ARNOLD, 214 Higgins Bldg.

WANTED—DON'T WORK FOR OTHERS. Start mail order business at home. I made $8500 last year. Let me tell you how. Instructive booklet free. VOORHIES, desk I, Omaha, Neb.

WANTED—A MARRIED MAN AS FOREMAN walnut ranch, unfurnished house, cow; wife must board 1 man; give experience and references. Address E, box 151, TIMES OFFICE.

WANTED—A FIRST-CLASS CONSTRUCTIVE working landscape gardener for a large new place near the city. Address E, box 375, TIMES OFFICE.

WANTED—YOUNG MAN, ABOUT 18, AS ASsistant bill clerk in large wholesale house. Must be accurate at figures. Give age and salary expected. Address C, box 313, TIMES OFFICE.

WANTED — LADIES' TAILOR TO BUY ME out, W. Seventh st., fine location, plenty work; bargain. Address E, box 236, TIMES OFFICE.

WANTED—A YOUNG MAN TO OPERATE sander in window screen factory; wages $6 per week. Apply MONARCH SCREEN AND MFG. CO., 5841 S. Main.

WANTED—CAPABLE MAN TO RIG UP AN outfit and act as foreman in drilling for water. Experienced man only need apply. Address A, box 236, TIMES OFFICE.

WANTED—EXPERIENCED SALESMAN, UNderstanding china, cut glass and silverware. Apply with references. VOLMER-JANTZEN CO., northeast corner 7th and Hill sts.

WANTED — HIGH-CLASS STOCK SALESmen; no soliciting. We furnish you leads. Big money to right party. See STEELE, 309 S. Main st.

WANTED—FIRST-CLASS LADIES' TAILOR. 720 S. BROADWAY, room 202. Z. L. Parmelee Bldg.

WANTED — PARTIES WHO SOLICIT ORders for sack wood; commission basis; same parties can deliver same if they have a wagon. 207 N. AVENUE 18.

WANTED—ENGRAVER, GOOD SALARY. APply at once. 718 BROADWAY CENTRAL BLDG.

WANTED — A DELIVERY BOY. GOOD wages, steady work. Apply A. GREEN & SON, 321 W. Seventh.

WANTED—DELIVERY BOY, WITH WHEEL. Apply WESTLAKE PHARMACY, 2100 W. Seventh st.

WANTED — EXPERIENCED CLERKS FOR German delicatessen store and lunch room; good salary to right man. Apply 313 S. MAIN.

WANTED—AUTO RADIATOR AND LAMP repair man; will pay $4.50 per 8-hour day. 30 N. DELACY ST., Pasadena.

WANTED—A YOUNG OR ELDERLY MAN TO wash dishes in small hotel. Address BOX 761, Upland, San Bernardino Co., Cal.

WANTED—YOUNG MAN TO HELP ON BUTter wagon, good wages for right man. Apply between 9 and 11 a.m., 846 SAN JULIAN.

WANTED — A PORTER AT NEW HOTEL Broadway; one who can take care of oil burners. 207 N. BROADWAY.

WANTED—FIRST-CLASS JOB COMPOSITOR; must be good on commercial work. WESTERN LITHOGRAPH CO., 600 E. Second st.

WANTED—YOUNG MAN ABOUT 16, TO learn kodak finishing. Bring recommendations. Address E, box 333, TIMES OFFICE.

WANTED—EXPERIENCED YOUNG MAN stenographer for large concern, city; salary $65 to start. Apply 301 FAY BLDG.

WANTED — FLOOR FINISHERS. APPLY MARSHALL FLOOR AND SUPPLY CO., 2535 W. Pico.

WANTED—GOOD STRONG BOY WITH wheel. Apply at once. CHAS. LEVY & SON, tailors, 448-8 S. Spring.

WANTED—FIRST-CLASS SALESMAN. 314 W. Third. ECONOMIC GAS APPLIANCE CO.

WANTED—PANTS OPERATORS. APPLY TO the AMERICAN TAILORING CO., 260 S. Main.

WANTED—PICTURE PLAY WRITERS. BIG pay. We'll teach you. PICTURE PLAY ASSOCIATION, San Francisco.

WANTED — FIRST-CLASS HARDWOOD floor layers and scrapers. NATIONAL HARDWOOD CO., 646 Aliso.

WANTED—BOY WITH WHEEL, $7.50 PER week; 25 cents per hour over time. Apply 329 W. THIRD ST.

WANTED—BOY WITH WHEEL. EISNER & CO., 407 S. Spring st.

WANTED—A BELL BOY AT NEW HOTEL BROADWAY, 207 N. Broadway.

WANTED—FIRST-CLASS LADIES' TAILOR. 720 S. BROADWAY, Z. L. Parmelee Bldg.

WANTED— Help, Male.

WANTED — EXPERIENCED GROCERY clerks, experienced lithograph salesman, furniture salesman, private secretary, book-keeper and stenographer, produce salesman, messenger boy with wheel, young man for office, assistant book-keeper, presser, solicitors. MERCANTILE REFERENCE ASSN., 303 Higgins Bldg.

WANTED—ON NEW PROPOSITION. TWO experienced magazine or newspaper solicitors. Best legitimate offer in city. Call Circulation Department, room 4, AFTON HOTEL, 533½ S. Spring. Before 10 a.m. or after 4 p.m., Sunday excepted.

WANTED—MARRIED MAN, EXPERIENCed in real estate, to live in new bungalow, free rent, and aid in renting and selling bungalows, good proposition. Commission on all sales and renting. See MR. CLOSE, 403 W. 6th st.

WANTED—YOUNG MAN, THOROUGHLY experienced in gas fitting line to do special work, one who has horse and buggy, preferred. See W. J. M'SWEENEY, Times Office.

WANTED—MEN AND BOYS TO WORK AT automobile repairing; driving, and electrical wiring; we have large repair shop. See our ad. under "Help Wanted. Learn Trades." NATIONAL SCHOOL OF TRADES.

WANTED — SALESMEN TO HANDLE ON commission as a side line only for Arizona, New Mexico and Nevada, a popular line of men's belts. Address B, box 31, TIMES OFFICE.

WANTED—MEN, ASSAYING AND CYANIDing is the best paid trade on the Coast. For particulars see my ads. Under Mining. HEDGES' LABORATORY, 108 N. Spring st.

WANTED—HAVE GOOD OPENING FOR experienced real estate man, in exchanges, and one in houses and lot. ALEXANDER, 710 Delta Bldg., 426 S. Spring.

WANTED—SALESMEN AND DEMONSTRAtor, of ability; $5 per day; pay nightly; only experienced, neat appearing men need apply. 306 HENNE BLDG., 3rd and Spring.

WANTED—SINGLE MAN TO WORK ON ranch. Must have some California experience. Apply between 10 and 12 a.m. 1018 STORY BLDG.

WANTED—AN UP-TO-DATE REAL ESTATE man for our exchange department. More than we can handle. PACIFIC REALTY EXCHANGE, 237 Douglas Bldg.

WANTED — GOOD, BRIGHT OFFICE BOY, about 16 years old. Inquire between 9 and 10 a.m. Ask for MISS STORTZ, 139 S. Broadway, care Home Builders.

WANTED — GIRL FOR GENERAL HOUSEwork, washing, ironing and cooking, for family of 3. Take Monrovia car and get off at La Presa, first house. DR. PATTIE.

WANTED—BY LARGE CONCERN, AN A-1 book-keeper and stenographer to act as private secretary; excellent position, fine salary. Address E, box 200, TIMES OFFICE.

WANTED—LARGE PUBLIC SERVICE CORporation wants young boy, 16-18, to act as messenger; must be refined and capable. Apply 8 a.m., 308 HIGGINS BLDG.

WANTED—30 FIRST-CLASS PLASTERERS, good on cornice work, for out-of-town job, wages $5.60. Apply F. O. ENGSTRUM CO., 450 Seaton st.

WANTED—STRONG BOY WITH WHEEL to run errands and learn printing business. Wages $7 to begin. ALLES PRINTING CO., 123 S. Broadway.

WANTED—TWO OR THREE EXPERIENCed hardware men to take inventory. Address R, box 271, TIMES BRANCH OFFICE.

WANTED—GOVERNMENT WANTS EMployees. Write for list of positions open. FRANKLIN INSTITUTE, Dept. 11K, Rochester, N. Y.

WANTED — BRIGHT BOY TO ANSWER 'phone and help in office. Apply Monday morning. CROWN LAUNDRY, 1480 Paloma Avenue.

WANTED—FIRST-CLASS UNDERPRESSER. STETSON, The Tailor, 206 S. Broadway.

WANTED— Help, Male and Female. (Investment Required.)

WANTED—BRIGHT INDUSTRIOUS YOUNG man with mechanical leaning (prefer one who has taken a high school drawing or designing course,) in an established, exclusive manufacturing company in this city. Splendid opportunity to learn business with a bright future. Require investment of $1000. Good returns and salary. Fullest information given and required. Apply for interview. Address D, box 45, TIMES OFFICE.

WANTED—WELL-KNOWN REAL ESTATE and home building company, members of Los Angeles Realty Board, have a position open for an up-to-date, hustling young man as assistant manager; salary to start $100 per month. Unless references of the best do not answer. Investment of $500 or $1000 required. Address E, box 382, TIMES OFFICE.

WANTED — MAN OR WOMAN, $100 PER month; pleasant employment in profitable business. We need $5000 to enlarge our 25-acre going profitable nursery. Money secured by real estate. Will pay good interest; permanent employment. 603 CHAMBER OF COMMERCE.

WANTED—A CAPABLE AND ENERGETIC man to fill the position of secretary and assume a position on the directorate of a corporation just forming; small investment required as qualification. Address R, box 273, TIMES BRANCH OFFICE.

WANTED—AT ONCE, SALESWOMAN TO sell Spirella Corsets in Los Angeles, replaced if broken or rusted in one year. Apply in person, 219 CONSOLIDATED REALTY BLDG.

WANTED — PARTY WHO COULD INVEST $500 cash or more, will clear $10 to $1 invested first year; pay fair salary, investment secured; experience not required. OWNER room 216, San Fernando Bldg.

WANTED—YOUNG MAN WHO CAN MAKE small investment; wait on customers and light office work. 534 WILCOX BLDG.

WANTED—MEN AND WOMEN THAT ARE anxious to make money. Investment required. Money secured. 223 BYRNE BLDG.

WANTED— Help, Female.

WANTED—MIDDLE-AGED WOMAN OF EXperience, with good home, to care for patient with mental trouble. Address R, box 277, TIMES BRANCH OFFICE.

WANTED — MIDDLE-AGED WOMAN FOR general housework; will do plain cooking. Inquire MRS. M. GRAND, 461 Lake st. Home Phone 52122.

WANTED—A NICE, NEAT COLORED GIRL for errands; one used to shopping for dressmaker preferred. Come prepared to work, 730 S. GRAND, room 52.

WANTED — CHAMBERMAID AT NEW HOTEL BROADWAY, 207 N. Broadway. Apply at office.

WANTED — GOOD EXPERIENCED GIRL for German delicatessen store and lunchroom, must understand waiting on tables. Apply 313 S. MAIN ST.

WANTED — NEAT GIRL FOR HOUSEwork, plain cooking, good wages. 1547 E. 42ND ST.

WANTED—GIRL FOR GENERAL HOUSEwork, wages $30. Inquire 2451 KENWOOD AVE. Phone West 4768.

WANTED—GIRL 16 TO 18 YEARS, TO assist in caring for children; will pay five dollars per week to right party. Apply at 10 o'clock a.m. at 700 H. W. HELLMAN BLDG.

WANTED—A FIRST-CLASS PASTRY COOK, good German preferred; must have good references. Apply to SISTERS' HOSPITAL, Sunset and Beaudry.

WANTED — EXPERIENCED SALESLADY understanding china and glass and silverware. Apply, with references, VOLLMER-JANTZEN CO., 7th and Hill.

WANTED—WOMEN AND GIRLS LOOKING for employment can find good situations by calling at the CO-OPERATIVE ASSOCIATION, 412 West 7th st.

WANTED—TEACHER FOR GRADE WORK. Commercial or stenographic, course for services. MACKAY BUSINESS COLLEGE, 720 S. Broadway.

WANTED—GIRL FOR COOKING AND GENeral housework, in family of two adults and two children; $35. 511 EAST AVENUE 28. Phone 31127.

WANTED—FOR MOTION-PICTURE WORK, young ladies to prepare and take part in moving-picture plays. Splendid future. PHOTOGRAPHIC STUDIO, 702 S. Spring st.

WANTED — GOOD GIRL FOR GENERAL housework. Apply to DR. JENKINS, 1050 W. 28th st. Phones—24163, West 1810.

WANTED—STRONG MIDDLE-AGED WOMAN, experienced in chamber work, 25 rooms, $5 per week; must live at home. 310 N. BROADWAY.

WANTED—GIRL, ANSWER PHONES AND do office work. Call TUCKER'S EMPLOYMENT AGENCY, 211½ W. Second st.

WANTED — EXPERIENCED JEWELRY saleslady, high-class position, with excellent remuneration. 303 HIGGINS BLDG.

WANTED — EXPERIENCED DRY GOODS saleslady, out-of-town, excellent position with rapid advancement. Call 303 HIGGINS BLDG.

WANTED — FIRST-CLASS PRESSMAN FOR men's ready-made clothing department. Apply to MR. STONE before 9 a.m., Desmond's.

WANTED—GIRLS FOR BOOK BINDERY, EXperienced and inexperienced. Apply 118 S. BROADWAY this morning.

WANTED—MIDDLE-AGED LADY TO GIVE lessons in Spanish to one person privately. Address E, box 388, TIMES OFFICE.

WANTED — SALESLADY FOR CHRISTMAS cards and calendars for next 2 weeks. Apply SANBORN-VAIL CO., 735 S. Broadway.

WANTED — LADY TO MIND TELEPHONE and learn shorthand and typewriting; small salary. 532 CHAMBER OF COMMERCE BLDG.

WANTED—GOOD WOMAN COOK IN FAMILY of 4 adults, German preferred. Apply 1759 ALESSANDRO ST. Take Edendale car.

WANTED—COMPETENT GIRL, GENERAL housework, good wages right party. Call mornings, 1509 MANHATTAN PLACE.

WANTED— Help, Female.

Note.—Applicants for positions are advised not to inclose original recommendations in answer to ads. Send duplicates only.

WANTED — EXPERIENCED MAN TO LAY LINOLEUM AND CARPETS. APPLY BEFORE A.M., SUPERINTENDENT, BROADWAY DEPARTMENT STORE.

WANTED—
Young women from 17 to 25 years of age, who desire permanent positions as telephone operators; those having high school education preferred. Salary $1 per day, paid while learning, and increased as work becomes efficient. Quiet, secluded work. Rest-room and library at disposal of employees. Lunches furnished at cost.
PACIFIC TELEPHONE & TELEGRAPH CO.,
Room 1, Sixth Floor, Eshman Bldg.

WANTED — PASTRY COOK, RESORT, $50; family cook, Pasadena, $40; infant's nurse, city, $35; French nurse girl, $35; second maid, city, $30; another, Pasadena, $30; housegirl, Riverside, orange ranch, $40; waitress, family hotel, Redlands, $25 etc.; housegirl, Hollywood, nice place, $35; woman for mixed work, school, $25 etc.; many housework places, city and country, $15 to $40; man and wife, private place, $50; good home. MRS. PATTEN, 218 S. Broadway.

WANTED — PASTRY COOK, CAFETERIA, beach, $12 per week; girl for mixed work, Arizona, $30 etc.; waitress, small restaurant, country, $30 etc.; waitress, institution, $30 etc.; waitress, small hotel, $30 etc.; girl for mixed work, hotel, city, $25 etc.; housegirls, city, beach and country, many good places, $25 etc. to $35 etc. HUMMEL BROS. & CO., 116 E. Second st.

WANTED — TUCKER'S HOTEL, RESTAURANT EMPLOYMENT AGENCY, 211½ W. Second st. Camp cook, oil fields, $50, found; 8 waitresses, cafe, Arizona, good side money, $10 week; lady's maid, $35; second girl, $30; waitresses, all kinds, hotels, restaurants; chambermaids, hotels, rooming-houses, $20, $25, fd., $35, $8 week; cafeteria help, all kinds. Call TUCKER'S.

WANTED—YOUNG GIRL FOR CASHIER, moving picture show, $6 per week; 3 chambermaids, $8 a week; 4 arm waitresses, $7 and $8 a week; meat carver, for cafeteria, and assist in salad making, $7 and no Sundays; German cook for small cafe, $12; 3 private family cooks, $30. MARKS EMP. AGENCY, 125 E. Second st.

WANTED — STENOGRAPHER, EXPERIenced in life insurance; dry goods saleslady, out-of-town; stenographer and book-keeper, jewelry salesladies, Japanese goods salesladies, proofreaders, governess. MERCANTILE REFERENCE ASSN., 303 Higgins Bldg.

WANTED—1 EXPERIENCED PASTRY COOK; must be good on bread; 2 chambermaids, for mountain resort, $30 and found; 2 chambermaids for rooming-house, $35 and found; 2 officers' hall waitresses, and 2 waitresses for Yuma, fare paid; 1 to do laundry work for hotel. TOURIST EMP. OFFICE, 145 S. Spring, rooms 225 to 227.

WANTED—SMART-APPEARING WOMAN to manage a small restaurant and delicatessen in southwest part of city, who can wait on table and generally take charge of things; must have had experience. Wages $20 per month and room. Apply E, box 281, TIMES OFFICE.

WANTED—CASHGIRLS, WAGES $4 WEEK VILLE DE PARIS, 317 S. Broadway.

WANTED—JANITRESS, $30; COUNTRY HOtel cook, $35; chocolate dipper, $12; candy girl, $9; chambermaids, hotel and restaurant waitresses, experienced housegirls. SECURITY EMPLOYMENT AGENCY, 106 W. Third, room 208.

WANTED — TUCKER'S HOTEL, RESTAURANT EMPLOYMENT AGENCY, 211½ W. Second st. Cooks, $12 to $18; cook and wife, as second, Arizona, $125; cook and second, cafe, North, $60 and $45, found; cooks, all kinds, waiters, porters, boys for bowling alley, bus boys, $9; kitchen helpers, dishwashers, $9. Call TUCKER'S.

WANTED—HOUSEKEEPER, 4 MEN, MOUNtains, $30; second maid, nice family, $30; cook and second maid, Arizona, $40, $30; housegirl, 2 in family, $35 to $40; many good places, $30 etc.; chambermaids, $25 to $40; waitresses, $35. Call early. SWEDISH AND GERMAN BUREAU, 101½ S. Broadway.

WANTED — CRYSTAL EMPLOYMENT BUREAU, 452½ S. Broadway, room 34. Chambermaids, for large and small hotels; second and general housegirls; cook for country; English couple for private family; arm and tray waitresses.

WANTED—THOROUGHLY EXPERIENCED markers and distributers; steady positions; also one head marker, give reference and how much experience. Address Y, box 140, TIMES OFFICE.

WANTED—20 OPERATORS ON POWER MACHINES, TO MAKE SOFT SHIRTS; NEW FACTORY, NEW MACHINES, OLD LOCATION. 300 S. LOS ANGELES ST. CALNEVAR SHIRT CO.

WANTED—CHAMBERMAIDS, HOTEL CHAMbermaid, ½ day chamber work, $5 per week; waitresses, cafeteria girls, housegirls, nurse maids. ACME EMPLOYMENT AGENCY, 331½ S. Spring st.

WANTED—BRIGHT YOUNG WOMAN TO assist in office work and wait on customers at intervals. Stenographer preferred. Light work. Salary to begin, $8. Address E, box 166, TIMES OFFICE.

WANTED — LADIES AND GIRLS TO stencil novelties at home for wholesale trade; pays $5, $12 to $18 per dozen up. Call 119 RINDGE BLDG., 254 S. Broadway. See ad. under Instruction Course.

WANTED—RUSSIAN GIRL OR WOMAN for light housework; $15 month and living. 424 E. FIFTH ST.

WANTED — WOULD LIKE NAME OF public stenographer who would join in renting two offices in Chester Bldg. and take my work. Address E, box 399, TIMES OFFICE.

WANTED — SALESWOMEN TO INTERview investors with a proposition that will interest everybody; leads furnished. Apply 433 GERMAIN BLDG., 224 S. Spring st.

WANTED—A YOUNG LADY OF NEAT APpearance as saleslady in cigar and news stand in local hotel. Apply with references. Address E, box 370, TIMES OFFICE.

WANTED—EXPERIENCED GIRL FOR GENeral housework in family of adults; no washing; wages $30. 854 IROLA ST. Wilshire 2495. W. Ninth st. car.

WANTED—YOUNG LADY TO STAY IN LAW office in exchange for private instruction in shorthand and typewriting. 210 FERGUSON BLDG.

WANTED—A GIRL ABOUT 16 YEARS OF age, to assist in general housework; 2 children in family. Take Western ave. car. 287 MARIPOSA AVE.

WANTED—A NEAT, RELIABLE GIRL FOR cooking and general housework, 3 in family, bungalow. Apply in mornings, 915 BERENDO ST. Ninth st. car.

WANTED—YOUNG WOMAN TO ASSIST IN general housework in family of 3. PHONE 56217.

WANTED—GIRL FOR GENERAL HOUSEwork, plain cooking, small family; wages $25 per month. Apply 1810 W. MORELAND BLVD. Washington and Rimpau car.

WANTED—GIRL FOR GENERAL HOUSEwork, good wages for one who will do plain cooking. Call after Sunday 413 WEST 7TH ST.

WANTED—TWO GIRLS, NO EXPERIENCE required. CORENSON'S HAIR CO., 619½ S. Broadway.

WANTED—GIRLS, EXPERIENCED OPERators on power sewing machines. 530 EAST FIRST ST.

WANTED—MAID FOR GENERAL HOUSEwork, small family; references required. 232 CALIFORNIA AVE., Santa Monica.

WANTED — PICTURE PLAY WRITERS. Big pay. We'll teach you. PICTURE PLAY ASSOCIATION, San Francisco.

WANTED—FIRST-CLASS PANTS FINISHers and apprentices. Apply AMERICAN TAILORS, 260 S. Main.

WANTED—EXPERIENCED BODY IRONER, finisher, and press operator. DIAMOND LAUNDRY CO., 241 E. 54th.

WANTED—MAID FOR GENERAL HOUSEwork, two in family, and baby. Apply 2622 ORCHARD AVE. Tel. 22935.

WANTED — GIRL OR WOMAN FOR GENeral housework, small family, good wages. 831 S. UNION AVE.

WANTED—EXPERIENCED GIRL FOR SECond work. Call mornings, 846 S. BURLINGTON.

WANTED—EXPERIENCED MANGLE GIRLS. Apply ELECTRIC LAUNDRY CO., 304 E. 16th.

WANTED—GIRLS TO RUN POWER SOCK darning machines. WARDROBE LAUNDRY, 215 Boyd st.

WANTED—A YOUNG GIRL TO HELP WITH baby; will give good home and $10 a month. 1878 W. 20TH ST.

WANTED—COMPETENT GIRL FOR GENeral housework, Swedish or German preferred. 2250 WESTERN AVE. Phone 72427.

WANTED—EXPERIENCED SKIRT MAKERS and helpers; experienced waist makers and helpers. TERRILL, 749 S. Broadway.

WANTED—PANTS FINISHERS, STEADY work. 421 S. SPRING ST.

WANTED—3 LADIES APPLY FLORENTINE, 227 MERCANTILE PLACE, cor. Broadway.

WANTED—COMPETENT GIRL FOR GENeral house work. 917 WEST 12TH.

WANTED—CAPABLE WOMAN TO ASSIST IN mending dolls. Call 447 S. BROADWAY.

WANTED—10 GOOD REED WORKERS AT once. Steady job. Call 3410 S. MAIN ST.

WANTED—GIRL TO ASSIST WITH HOUSEwork, 2 in family. TEL. 58675.

WANTED—A STOCK SALESMAN OF ABILity; no others need apply. PHONE F8134.

WANTED— Help, Female.

WANTED—YOUNG GIRL TO ASSIST WITH children. 2151 W. 29TH ST. Phone 73128.

WANTED—FIRST-CLASS BOOK-KEEPER. STETSON, The Tailor, 206 S. Broadway.

WANTED— Help, Male and Female.

WANTED—XMAS MONEY MADE EASY, getting music pupils; big returns; big money, too, on instruments. Come, hustle, and get the money. L. A. CONSERVATORY, Walker Theater Bldg. Room 24, 9 a.m. to 4 p.m.

WANTED — MAN AND WIFE, TO TAKE charge of the home of two gentlemen. References reuired. Call after 6 p.m. 2261 W. 14TH ST.

WANTED — MAKE MONEY WRITING stories, or for papers; big pay; send for free booklet; tells how. UNITED PRESS SYNDICATE, San Francisco.

WANTED— Help, Male and Female. (Instruction Course.)

WANTED—AT ONCE 50 MEN TO LEARN automobile repairing an driving; individual instruction given to each man. Good position assured to all who learn. Only a small amount of money required. Come now. 1915 HOOVER ST., Corner Washington.

WANTED—SHORTHAND IN THIRTY DAYS. Gregg or Stidger; telegraphy; stenography; book-keeping; grade work; Spanish, English; S. P. wires in school. Main 4786. MACKAY BUSINESS COLLEGE, 720 S. Broadway.

WANTED — STUDENTS, $5.00 MONTH. "Gregg" shorthand, book-keeping; touch typewriting, class room or home study. NATIONAL BUSINESS COLLEGE, 508 Chamber of Commerce.

WANTED — LADIES TO MAKE OUR NOVelties at home. 119 RINDGE BLDG., 254 S. Broadway.

GOVERNMENT POSITIONS, RAILWAY mail clerks, postoffice and dept. clerks; exceptional opportunity right now. MR. HOFF, 819 Security Bldg.

WANTED— Help, Male and Female. (To Learn Trades.)

WANTED—MEN AND BOYS AT NATIONAL DAY AND NIGHT SCHOOL, 2130 W. Seventh, to learn automobile repairing, driving on up-to-date cars. We operate the largest repair shop in Southern California, where students get the benefit of overhauling and repairing all makes of cars. We also teach electrical engineering and surveying by practical methods. After you have wasted time and money with our imitators, you will have to come to our school to learn the trade properly, as many others have done. We furnish positions to graduates. Also places to work for room and board after school hours. Come interview our students. Catalogue free.

WANTED — GROWN MEN AND STRONG boys; no expense to learn electricity, automobiles, plumbing, bricklaying, practical work, not theory or toys; we have no competition because we do actual work on contract jobs, and pay advanced workmen, '23 jobs going now, 1200 students last 5 years; only few months required. Catalogue free. UNITED TRADE SCHOOL CONTRACTING CO., 658 Pacific Electric Bldg. Shops 224 Aliso st.

WANTED — LEARN FOR $5 BOOK-KEEPing, penmanship, typewriting, Spanish, short course will help you; night or day. NATIONAL BUSINESS COLLEGE, 508 Chamber of Commerce.

WANTED — IF YOU MAKE YOUR OWN clothes, yet do not feel competent to sew for others, here is a chance to add money at plain sewing in your home. Address C, box 42, TIMES OFFICE.

LADIES, LEARN HAIRDRESSING, BEAUTY culture and hair manufacturing; complete course taught in eight weeks. Diplomas and formulas given. MACDONALD'S, THE ORIGINAL COLLEGE, 204 Mercantile Place, corner Spring. Fine hair goods, combings made to order.

WANTED—MEN AND WOMEN TO LEARN barber trade, tools furnished free, wages while learning, position guaranteed. INTERNATIONAL BARBER SCHOOL CO., 439 E. 5th st.

WANTED—MEN, HOW WOULD YOU LIKE to earn $125 to $300 a month? Become an assayer and cyanide specialist. You can learn at HEDGES' LABORATORY, 108 N. Spring.

WANTED—YOUNG MAN TO LEARN TRADE. WESTERN LITHOGRAPH CO., 600 E. Second.

WANTED— Situations, Male.

WANTED — I HAVE BRAND NEW AUTO truck, Johnson, capacity 3000, with good reliable driver, would like hauling job in city or city to country. GEORGE KAWANAMI, 1305 S. Hoover st., city.

WANTED—SPECIALTY SALESMAN WANTS interview with sales manager responsible house, road, city or house position, full or specialty line; will accept position in house-to-house stock; more than ordinary ability. Address C, box 311, TIMES OFFICE.

WANTED—AM A GOOD BOOK-KEEPER, can operate the typewriter, rapid and accurate; moderate salary to start; references O.K. Address D, box 175, TIMES OFFICE.

WANTED—POSITION AS BOOK-KEEPER or office man by elderly experienced man; active and energetic; highest references. Address T, box 247, TIMES BRANCH OFFICE.

WANTED—NEED ANY JAPANESE HELP
Call or Write.
SUMI'S JAPANESE EMP. CO.
240 E. Second st. Main 2684. A4131.

WANTED — HAVE HAD WIDE EXPERIence as broker and promoter; Chicago and Los Angeles; have highest references. Address D, box 138, TIMES OFFICE.

WANTED — POSITION WITH FUTURE by young man, age 21. High school graduate, some office experience, present wages no obect. Address E, box 339, TIMES OFFICE.

WANTED — YOUNG MAN WITH ADVERtising and selling experience in New York wants position with reliable firm. Address E, box 344, TIMES OFFICE.

WANTED — MARRIED MAN WANTS POsition, gentleman's place or ranch; good horseman, chauffeur, mechanic; references. Address E, box 393, TIMES OFFICE.

WANTED — A YOUNG MAN OF BUSINESS ability with fluent knowledge of Spanish, desires situation in office or store. Address E, box 392, TIMES OFFICE.

WANTED — A-1 CHAUFFEUR AND REpairman would like position; 12 years experience. Address E, box 374, TIMES OFFICE.

WANTED—POSITION BY VERY EXPERIenced Japanese cook at the hotel. Wages must be $60 or more. S. FIKI, Phone A2873, Main 8316.

WANTED—JAPANESE, FIRST-CLASS COOK, thoroughly experienced; have best references; want position, city or country. HARRY, A2249. 135 N. Central ave.

WANTED — PAINTING, TINTING, PAPER hanging. Prices very reasonable; first-class work. PHONE 63748, MAIN 402.

WANTED — EXPERIENCED GASOLINE engineer wants job on ranch, to run gas engine, will work for small salary. Address B, box 222, TIMES OFFICE.

WANTED — EXPERIENCED JAPANESE cook wants position hotel, restaurant, cafe, in city or country. GEORGE NABE. Address 412 Jackson st. Phone A1962.

WANTED—SITUATION BY COLORED MAN. Do house cleaning by the day. Phone SOUTH 2519.

WANTED—SITUATION BY GOOD EXPERIenced Chinese cook, references. 109½ COMMERCIAL ST.

WANTED — SITUATION, FIRST-CLASS chauffeur, wants situation. F6063; MAIN 1102. 331½ S. Spring st.

WANTED — POSITION AS JANITOR, CAN run elevator, morning, evening. Address R, box 293, TIMES BRANCH OFFICE.

WANTED—POSITION BOOKBINDER, ALLround German, good litho and label cutter. GEO. KRAGE, 723 Central ave.

WANTED—POSITION AS NIGHT WATCHman; best references. Address T, box 248, TIMES BRANCH OFFICE.

WANTED — TWO DAYS' WORK, WEEKLY by gardener, fixing lawn and gardens. G. R., 917 WALL.

WANTED — WE REPAIR ALL LEAKY ROOFS, WORK GUARANTEED. PHONE 41397.

WANTED — CHAUFFEUR WANTS POSItion. Call White Garage. Ask for FREDERICK GALLIAN.

WANTED—POSITION AS MEAT CUTTER BY sober, industrious man. References. Phone F2025.

WANTED—JAPANESE, GOOD COOK, WANTS a position in family. PHONE 52857.

WANTED — PAINTING, TINTING AND varnishing. HOME 23102, MDY. 2308.

WANTED—POSITION BY MEAT CUTTER; small town preferred. F. A. LUNDY, 245 S. Grand, L. A.

WANTED — POSITION BY EXPERIENCED Japanese cook in family, with many references; wages $40 up. TOM SAKAGUCHI, 709 W. Sixth st.

WANTED — GENTLEMAN WISHES PLACE AS COMPANION TO INVALID; NO OBJECTION TO TRAVEL; BEST SOCIAL REFERENCES. ADDRESS F, BOX 315, TIMES OFFICE.

WANTED—PAINTING, TINTING, PAPERhanging. PHONE 21221.

WANTED — EXPERIENCED JAPANESE wants position in apartment or roominghouse. FRANK, 41772.

WANTED— Situations, Male.

WANTED—POSITION FOREMAN OR MANager of ranch, the larger the ranch the better. By married man. Life time experience. Can give the very best of reference in California ranching of all kinds. Can handle men, stock, machinery, pumping plants and traction power. All kinds of irrigating and farming in general. Address B, box 331, TIMES OFFICE.

WANTED — HIGH-CLASS ACCOUNTANT and financial executive will be open for engagement January 1, 1912, possibly earlier; 8 years' local experience; best local references; any bond; very valuable man for large corporation. Address XX, box 44, TIMES OFFICE.

WANTED — POSITION AS BOOK-KEEPER, age thirty; married; several years experience government clerical and administrative work; at present employed, but work not congenial; highest references; seventy-five dollars minimum salary will accept. Address E, box 323, TIMES OFFICE.

WANTED—
TO MERCHANT TAILORS.
A high-class cutter of experience open for position; formerly with a large Chicago house. Best of references. Address E, box 372, TIMES OFFICE.

WANTED — POSITION BY YOUNG MAN 25 years old, previously department manager and salesman with large Eastern packing company. Best references and very reliable. Address E, box 397, TIMES OFFICE.

WANTED—ANY JAPANESE HELP?
RING UP
A3079; BROADWAY 2549.
JAP. EMPLOYMENT AGENCY,
207 E. First street.

WANTED—SITUATION BY A YOUNG MAN 23 years old, from the east, American, job picking fruit or on a small dairy; good milker, go anywhere. Address B, box 157, TIMES OFFICE.

WANTED—YOUNG MAN WANTS EMPLOYment before and after school hours and Saturdays, experienced book-keeper and cashier; good references; small salary. PHONE 73401.

WANTED — JAPANESE, FIRST CLASS cook, desires situation; thoroughly experienced, highly recommended. ITO'S EMPLOYMENT AGENCY, 340 S. Hill st. 64236; Main 3048.

WANTED—GENTLEMAN, SPEAKING ENGlish, French, German and Holland languages, good nurse, desires position as companion and interpreter. Is willing to take charge of invalid. Address E, box 109, TIMES OFFICE.

WANTED — BY SALESMAN, POSITION selling automobiles or machinery. Clean, successful record. Go anywhere. Address T, box 248, TIMES BRANCH OFFICE.

WANTED—POSITION BY YOUNG MAN OF 19, STRICTLY SOBER AND RELIABLE; WILL CONSIDER ANYTHING, CAN SPEAK SPANISH, A1 REFERENCES. PHONE 74122.

WANTED — YOUNG MAN TO LEARN TO operate moving picture machine. Will give my position when competent, $10 fee for teaching. Address E, box 385, TIMES OFFICE.

WANTED — SITUATION, FIRST-CLASS stenographer, wants position, 4 years' railroad and commercial experience. F6063; MAIN 1102. Or address STENO., 331½ S. Spring st.

WANTED — POSITION AS ENGINEER ON steam or gasoline yacht, can also handle sailing yacht. Address O. S., Room 14, Hotel Chester, W. 6th st.

WANTED—BY ELDERLY MAN, POSITION on poultry ranch; am all around man, good with tools, etc. Address R. M., 511 E. 33rd st., Los Angeles.

WANTED — EXPERT MOTORCYCLE, bicycle and tire repairman, wants a position in or out of city. 397 WELCOME ST. Main 5876.

WANTED—JAPANESE FIRST-CLASS FAMily cook, experienced 15 years; wants position. References; $50 up. F. H., 112 Rose st. A1686; Main 9486.

WANTED — POSITION AS FIRST-CLASS gardener; pruning and private house; references. J. MOS, 228 E. Second st., Los Angeles.

WANTED—WORK BY YOUNG GERMAN farmer on ranch or private place. Address SAM KLEIN, 424 Temple st. Phone Broadway 4493.

WANTED—BOOK-KEEPER AND ACCOUNTant, 12 years' varied experience, desires temporary or permanent position; bond, references. GREGORY, F3534.

WANTED—SITUATION BY CHAUFFEUR ON private place, careful driver and mechanic; wages reasonable. Address E, box 330, TIMES OFFICE.

WANTED—CHAUFFEUR, GARDENER, EXperienced; willing to do any work; wishes position. Address R, box 291, TIMES BRANCH OFFICE.

WANTED—POSITION BY A NO. 1 HORSEman and all around stable man and washer. Address R, box 292, TIMES BRANCH OFFICE.

WANTED — SITUATION, CHAUFFEUR, white man, 6 years' experience; married; best references. Man's salary expected. HARRY E. PAYNE, 331 S. Bunker Hill ave.

WANTED — POSITION AS STORE MANAger, mining camp preferred; 5 years with leading Arizona copper company; highest references; bond if required. Address E, box 329, TIMES OFFICE.

WANTED — AT LIBERTY JAN. 1; CApable all around business man, well and favorably known in local business circles, seeks high-class connection. Address P. O. BOX 369.

WANTED — COLLEGE GRADUATE WITH three years' newspaper experience, wants position at anything with future. Good ad writer. Address E, box 346, TIMES OFFICE.

WANTED — A THOROUGHLY COMPEtent watchmaker desires position at bench or will take charge of clock repairs and assist as salesman. Address E, box 360, TIMES OFFICE.

WANTED — I REPAIR ANY KIND leaky roofs, furnish material and guarantee my work, experienced and reliable. PHONE 41263.

WANTED—POSITION, EXPERIENCED JAPAnese gardener, work in family by the month, with housework. HENRY KUROKAWA, Phone 71827.

WANTED—JAPANESE STAR EMPLOYMENT Agency, all kinds of good help. HOME A5338, MAIN 4200, 327 W. 6TH.

WANTED—JAPANESE SCHOOL BOY, FINE cook, wishes a position, in small family, $20 per month. K. A., 328 W. Temple st.

WANTED— Situations, Female.

WANTED—MIDDLE AGED EASTERN LADY and daughter 15, wishes position to do house work where daughter can go to school and work for board after school hours. Splendid housekeeper, cook and seamstress; prefer small family. Address R.F.D. No. 7, Box 242.

WANTED — BY LADY OF REFINEMENT and experience, a first-class rooming or transient house to manage and care for. A1 city references. Address 214 N. FREMONT or Phone F4122.

WANTED — STUDENT, RESTING, ACcount eyes, will assist in refined country home without children, for small remuneration. References. Write MISS L. McGOWEN, Beaumont, Cal.

WANTED—EXPERT STENOGRAPHER, 7 years' experience. Also experienced in book-keeping, wants permanent position. References if desired. Address T, box 206, TIMES BRANCH OFFICE.

WANTED—THE STENOGRAPHERS' ASSOciation can supply you promptly and satisfactorily with competent stenographers and book-keepers. 423 EXCHANGE BLDG. Main 4208, A4377.

WANTED — STENOGRAPHER WANTS manuscript to copy at home, neat and accurate work, rates very reasonable. 244 I. W. HELLMAN BLDG. F4055.

WANTED — POSITION BY COMPETENT stenographer, understands card indexing thoroughly. Phone BROADWAY 3231.

WANTED—GERMAN GIRL WISHES POSItion in small home, with small wages, out of the city preferable. Call MAIN 4073.

WANTED—YOUNG WOMAN WANTS PLAIN sewing mending, etc., by the day. Address T, box 360, TIMES BRANCH OFFICE.

WANTED—POSITION, JAPANESE WOMAN, washing, ironing and housework by the day or month. HARU, YAMAMOTO. Phone 71827.

WANTED—WOMAN FROM THE EAST wants any kind of honorable work. Good wages. Phone SOUTH 7558.

WANTED — COMPETENT WOMAN, HOUSE work, plain cooking, city or ranch. Address D, box 123, TIMES OFFICE.

WANTED—SITUATION, FIRST-CLASS GERman cook, wants position private family, $40. F6063; MAIN 1102. 331½ S. Spring st.

WANTED—WHEN IN NEED OF FEMALE help, call ACME EMPLOYMENT AGENCY, 331½ S. Spring st. F6063; Main 1102.

WANTED—POSITION COOK AND SECOND maid, by two competent German girls together. PHONE 12639; MAIN 1096.

WANTED—BY GERMAN WOMAN, WASHing or house work by the day. 625 HARTFORD AVE., Hollywood.

WANTED—RELIABLE CHILD NURSE AND upstairs work, $30, city. Address E, box 327, TIMES OFFICE.

WANTED—POSITION AS CHILD'S NURSE, experience and references. Address C, box 126, TIMES OFFICE.

WANTED — DRESSMAKER WOULD LIKE few more engagements by day. Work guaranteed. PHONE HOME 56350.

WANTED — EASTERN MILLINER WILL call at your home; use your old materials. BROADWAY 2650.

WANTED—DRESSMAKING BY THE DAY. HOME PHONE F4323. Call forenoons.

WANTED — FIRST-CLASS LAUNDRESS wants work to bring home. PHONE 73823.

WANTED—DAY'S WORK. BROADWAY 1317.

WANTED— Miscellaneous.

WANTED — SHOWS, CONCESSIONS, FREE acts for Sanger's indoor fair, out all winter, open at San Bernadino, December 18; have ten weeks booked under good auspices; yer, I have a real band; all auspices boosting; billed like a circus; this is the one company that played 16 weeks last winter and all members made money. H. SANGER will be at room 78, Hollenbeck Hotel, Thursday from 1 to 9 p.m.

WANTED—YOU TO KNOW THAT NINETY-three recipes for jams, marmalades and pickles ar ein The Times New Cook Book. Now on sale. Price 25c, postage 5c extra.

WANTED—YOU TO KNOW THAT TWO thousand recipes contributed by some of the best cooks in California are contained in The Times New Cook Book. Now on sale. Price 25c, postage 5c extra.

WANTED—BURKHART ROOFING CO. REpairs all kinds leaky roofs, flat, tin, or shingle. Material furnished. Work guaranteed. Phone 41263.

WANTED — FOR CASH, OLD FASHIONED jewelry, silverware, laces, any kind of old gold and silver; also postal stamp collections. 614 W. 6TH., near Grand ave., open Sundays.

WANTED—TO RENT TODAY, GOOD QUALity weathered oak chiffonier, in first-class condition. PHONE 51518 or BROADWAY 5660.

WANTED— Furniture.

WANTED—WE PAY THE VERY HIGHEST cash price for all kinds of furniture, household goods, merchandise, etc.; any quantity; we also sell on commission and advance cash on consignments. A trial will convince you, and we are always at your service; we have the largest, best equipped and oldest auction house in the State. REED & HAMMOND, auctioneers, 747-749 S. Spring st. Tel. Broadway 2366, Home F3545.

WANTED — WE BUY FURNITURE, HOUSE and office furniture, merchandise, carpets, stoves, ice boxes, odd pieces or complete outfits. Prompt attention to Los Angeles or suburban calls. Also buy electric fans, guns, sporting goods, light machinery, etc. We want good FURNITURE and have the SPOTLESS CASH L. C. SKEELS, 911 S. Main. F7013; Main 3042.

WANTED—TO PURCHASE THE FURNITURE of a private residence for cash, in mahogany, oak or bird's-eye maple; I would like to get this as soon as possible; in Alhambra, Glendale or South Pasadena or Los Angeles. Let me know at once. Address BB, box 138, TIMES OFFICE.

WANTED — WE PAY MORE CASH FOR furniture, household goods, merchandise, etc. than any firm in the city; any quanutity. Also sell on commission. Cash advanced on consignments. Largest and oldest established auction house in California. RHOADES & RHOADES, Auctioneers, 830-832 S. Main st. Phones F1259, Main 1259.

WANTED—IF YOU WANT TO DISPOSE OF ANYTHING at the BEST PRICE OBTAINABLE, communicate with us. We hold sales anywhere—and positively "get action." We have the experience and know how—and will give you a square deal. Ring up FRENT'S AUCTION AND COMMISSION, 715 S. Main st. Telephone Main 2826, Home F4545.

WANTED—MUST HAVE 50 ROOMS FURNIture this week; will buy single pieces or lots; will pay cash, any price. SUGARMAN'S, 114 Court st. Phones F4810, Main 3114.

WANTED—FURNITURE IN ANY AMOUNT for spot cash. Will answer all calls immediately; prepared to pay cash and take possession. BROADWAY 1667 and F1719.

WANTED — HIGHEST PRICE PAID FOR SECOND-HAND FURNITURE, CARPETS OR STOVES. ONE PIECE OR HOUSE FULL. PHONE 24692, WEST 6136.

WANTED—WE WILL PAY YOU HIGHEST cash price for your furniture. MAIN 1138.

TO LET— Furnished Rooms.

TO LET—ROOMS.
NEW HOTEL IN LOS ANGELES.
HOTEL SHERMAN—Main entrance, 314 W. Fourth st., near Broadway.
ATTRACTIONS—An exceptionally light, new and modern house of 150 rooms, unsurpassed in furnishings, beddings, cleanliness and service. Steam heat, hot water and free telephone in all rooms.
POPULAR PRICES—$5, $6 and $7 a week, $1 day. Parlor suites and bath suites at attractive rates.
A Select Permanent and Traveling Patronage.

TO LET—WILLIAMS HOTEL AND APARTMENT HOUSE INFORMATION BUREAU. Furnished houses a specialty. Let us locate you. We save you time and money. 218 HENNE BLDG., corner 3rd and Spring sts. Phones Main 3705; Home A3361. Entrance on Third st.

TO LET—FINELY FURNISHED SUNNY room, connected with bath, in private family, close to Washington University cars, 15 min. from Fifth and Spring. Most desirable residence part of city. Breakfast given if desired. 3022 TOBERMAN ST., second flat.

TO LET—LARGE, AIRY AND BEAUTIFULly furnished rooms, at reasonable rates. In select Westlake district; 10 minutes' ride from heart of city, on best car service in Los Angeles. Any Seventh st. car to Burlington. 1832 ORANGE.

TO LET — THE ASHLEY. NEWLY PApered, painted and furnished, housekeeping and single rooms. Reasonable. Washington and Pico car. Northwest corner of Figueroa and Pico. 1307 S. FIGUEROA. Phone 53278.

TO LET—SINGLE ROOMS AND APARTments, newly furnished, 3 rooms in basement, suitable for private school. Telephone MAIN 8067. 1029 W. FIFTH.

TO LET—BEAUTIFUL FURNISHED ROOM suitable for one or two gentlemen, with every convenience of a home. 1207 W. 9TH ST.

TO LET—WESTLAKE, BEAUTIFUL, NEW, just opened, 434 LAKE ST. First-class rooming and apartment house; board if desired; steam heat; private bath, near park. Get choice. PHONE HOME 55250.

TO LET—WELL FURNISHED ROOM, PRIvate home; large, sunny; most desirable location; near 5 car lines; all modern conveniences. 1116 W. 21ST. 21346.

TO LET—FURNISHED, TWO BIG PARLORS with kitchen, electric light and water paid. $15 with sunny porch. Take Brooklyn Ave. car to 1618. Phone BOYLE 864.

TO LET—LARGE, SUNNY FRONT ROOM, in strictly private home, to gentleman; references required. Call 794 HAWTHORNE AVE., Hollywood.

TO LET — FURNISHED ROOMS AND housekeeping rooms at Lindley, $2 week and up; right off Broadway. 317 W. SIXTH ST.

TO LET—HOTEL BURKE, 718 W. THIRD. Just opened, steam heat; hot and cold running water; private bath; rates $3 per week and up.

TO LET—HADDON HALL HOTEL,
230½ S. SPRING.
Extra large rooms, 50c, 75c, $1 per day; $2 to $4 per week. Stationery and baths free.

TO LET—3 NICE, LARGE, SUNNY HOUSEkeeping rooms, furnished; private bath; walking distance. Inquire 210 S. FREMONT AVE.

TO LET—TWO CONNECTING FURNISHED rooms for housekeeping; right locality; no children; $12 a month. 505 E. 15TH ST., near Maple.

TO LET—TO A SPANISH SPEAKING GENtleman, pleasant room; desirable location; object, exchange English for Spanish conversation. 'PHONE 51797.

TO LET—ROOMS WITH OR WITHOUT board, Westlake district, private residence, beautiful location, newly furnished, large cheerful rooms. 2227 W. NINTH. Home 52697.

TO LET—PLEASANT SUNNY FRONT ROOM in close-in quiet home, high altitude, good air, hot bath, six minutes downtown. 1204 SUNSET BLVD.

TO LET — ELEGANT OUTSIDE ROOMS, hot and cold running water; privilege of light housekeeping. 1901 S. GRAND, corner of Washington.

TO LET — NICELY FURNISHED ROOM, private family, gentleman only. 435 PARK AVE., Westlake Park.

TO LET—HOUSEKEEPING SUITE OF 3 rooms, 308 EAST 12TH ST. Phone Broadway 2888.

TO LET—NICELY FURNISHED SUNNY front room, suitable for one or two gentlemen. 1108 GEORGIA ST.

TO LET—PLEASANT FURNISHED FRONT sleeping and sitting room. 1576½ W. PICO, Flat 2.

TO LET—REX HOTEL, 316 S. BROADWAY. rooms, $3 to $4 per week, with baths, heat and hot water, central.

TO LET — NEWLY FURNISHED, SUNNY suite of 2 rooms and kitchen; also single rooms; bath and 'phone. 1243 S. HOPE.

TO LET—FURNISHED THREE-ROOM COTtage, adults only. Inquire 137 WEST PICO STREET.

TO LET — 2 COMMUNICATING ROOMS, bay window; rent reasonable. 107 S. Bunker Hill. GEO. POLLOCK.

TO LET—FURNISHED OR UNFURNISHED sunny apartment and single rooms. 425 N. HILL.

TO LET — LARGE BRIGHT ROOM IN PRIvate apartment with bath. Call APT. 11, 1021 W. SEVENTH ST.

TO LET — ROOM IN PRIVATE FAMILY, reasonable terms. 743 HARTFORD AVE.

TO LET—SUNNY, PLEASANT ROOM, PRIvate residence; adults. 2006 WEST 12TH.

TO LET— Unfurnished Rooms.

TO LET—UNFURNISHED FIRST FLOOR, 3 clean rooms and kitchen; bath, gas, electricity; hall, porch, yard. Adults only. 219 N. OLIVE ST., near Temple.

TO LET—$20, HOUSEKEEPING APARTMENT for $30. Three large rooms. Two disappearing beds. Spacious bath. Free water, telephone, music. 1452 PLEASANT AVE. Seven minutes' ride.

TO LET—A PLEASANT SUNNY UNFURnished room. 2201 OCEAN VIEW AVE. Table board near. Phone 52285.

TO LET— Flats.

TO LET — UNFURNISHED UPPER COTtage flat, 5 rooms, hardwood floors, all modern conveniences, on high ground; fine view of the mountains. Adults only. 1128 DEWEY AVE. Take Pico Heights car.

TO LET—BEAUTIFUL NEW 3-ROOM AND bath, unfurnished flat, built-in conveniences, polished floors, gas range, linoleum; everything strictly modern, front and back porch, adults. Maple ave. car. 442 E. VERNON AVE.

TO LET — NEW 6-ROOM WESTLAKE Park flat, hardwood floors, laundry tubs; built-in beds; bookcases, seats, buffets, elegantly finished; inexpensive, odorless heating. Adults. PHONE 51566.

TO LET — 5-ROOM SUNNY MODERN flat, large porch and grounds; Westlake district, rent $25; water paid. Phone Main 3239, or Call 1815 W. FIFTH ST.

TO LET — $30 MONTHLY, FIVE-ROOM modern unfurnished flat. Ten minutes' walk from Third and Broadway. Key at 334 S. FIGUEROA ST.

TO LET—UNFURNISHED, ELEGANT FIVE large room lower corner flat; convenient for four adults. Corner 11th and Hoover. Apply 2406 WEST 11TH ST.

TO LET—BEAUTIFUL MODERN 4-ROOM flat, hot and cold water, hardwood floors, disappearing beds; corner 39th and Baker ave. Key at 3915 DALTON AVE. West 3077.

TO LET — $22.50. MODERN 6-ROOM FLAT, close in; large rooms. 1426½ S. LOS ANGELES ST.

TO LET—BEAUTIFUL 6-ROOM UPPER COTtage flat, every convenience, sunny and light all around, close in; rent reasonable; adults. 1336 ALBANY near Pico.

TO LET—6-ROOM FAMILY FLAT, NEAR 12th st., sunny, $25 per month. 1154½ SANTEE ST.

TO LET — 3-ROOM FLAT, HARDWOOD floors, convenient. 1336 CALUMET AVE. Angeleno Heights car. Main 2561.

TO LET—3 AND 5-ROOM STRICTLY MODern flats, high, sightly location, close in; adults only. PHONE 54645.

TO LET—UP-TO-DATE UPPER COTTAGE flat, 6 large sunny rooms, like new. 1000 W. 22D.

TO LET—BEAUTIFUL SUNNY FLAT, CLOSE in. 6 rooms, bath, laundry trays; strictly modern. 963 WEST 6TH ST. Adults only.

TO LET—5-ROOM UPPER FLAT AND BATH opposite Westlake Park, rent $18. Phone 55311, or call 701 S. ALVARADO.

TO LET— Furnished Flats.

TO LET—STRICTLY MODERN 5-ROOM flat, completely furnished, well arranged and sunny; lawn, chicken yard, choice location; reasonable rent. 1420 S. UNION AVE.

TO LET—MOST BEAUTIFUL LOWER SOUTH flat of 5 rooms; with hardwood floors, bath and hall, in city; completely furnished; close in; adults only. 989 VALENCIA ST.

TO LET—5-ROOM SUNNY FLAT, WELL furnished, including piano and phone. 2615 WEST 8TH. Home Phone 55327.

TO LET—PART OF MY NEWLY FURNISHed flat; accommodations for 2 adults; every convenience and good location. 130½ E. ADAMS ST.

TO LET—AT 1494 W. 27TH ST., 4-ROOM BUNgalow flats; new building; new furnishings, and a choice location; must be seen to be appreciated; adults only. 'PHONE 73930.

TO LET — FURNISHED FLAT, COMPLETE for housekeeping; furniture for sale. Call second floor, 1418 W. NINTH.

TO LET — NICELY FURNISHED 3-ROOM flat, 1411 Connecticut st., with bath, $35. TEL. HOME F2528.

TO LET — BEAUTIFULLY FURNISHED flat of 4 rooms and bath; every complete and close in; on Lucas ave., near Seventh st. For particulars inquire at HOTEL CUMBERLAND. R. A. GREEN, aln 77, 10349.

TO LET—NEWLY FURNISHED FLAT OF 3 rooms and bath; modern; all rooms large and sunny. 219 E. 14TH ST.

TO LET — UPPER FLAT, FURNITURE for sale, close in, fine location. 7 rooms. Phone BROADWAY 5904.

TO LET—4-ROOM FURNISHED FLAT NEAR Westlake Park. Call 2222 W. EIGHTH ST. 'Phone Wilshire 320.

TO LET—$27.50; SUNNY 3-ROOM FLAT, 3 wall beds, walking distance. 463 LUCAS.

TO LET— Apartments, Furnished.

TO LET—
One of the most desirable apartment houses in the city for lease, furnished.
This house is thoroughly modern and filled at the present time.
See Rental Department,
WRIGHT & CALLENDER CO.,
403 South Hill st.

TO LET—$12, $14, $18 MONTHLY; LARGE airy, 2 and 3-room furnished apartments, spotlessly clean; immense grounds; paved street. GENEVA, HELVETIA, RAMONA APARTMENTS, 204, 212 and 218 N. Fremont ave. "First and Sixth st. loop car."

TO LET—$14, $18 MONTHLY, ELEGANTLY furnished one-room apartments, with cabinet kitchen, music room, roof garden, high class in every particular. MARENGO APARTMENTS, 944 Francisco st. West Ninth st. car.

TO LET—CLINEHURST APARTMENTS, 819 BEACON, NEW, HIGH-CLASS APARTMENTS, EXCLUSIVE WESTLAKE DISTRICT, MODERN FEATURES, STEAM HEAT, REASONABLE. 8TH, 9TH ST. CAR.

TO LET—
ST. PAUL APARTMENTS, 811 S. Union.
WESTLAKE DISTRICT. First-class, modern apartments, refurnished and under new management; private 'phone and bath; steam heat; rates reasonable. Both 'phones.

TO LET — $14, $16, $18, $20, $22 AND $25 monthly; elegantly furnished housekeeping apartments; spotlessly clean, especially ventilated; large grounds; large, airy rooms; always sunny. See MR. SAYLES, 1017 West First st., near Fremont ave.

TO LET — BEAUTIFULLY FURNISHED apartments, 2 rooms, kitchen and private bath, by day or week, everything furnished, with hotel service. Call and get rates. Downtown, no car fare. NEW HOTEL BROADWAY, 207 North Broadway.

TO LET—PARK APARTMENTS.
Richly furnished, private bath, 'phone, steam heat, extensive private grounds.
One 3-room suite, very sunny, $50.
One 3-room suite, sunny, $45.
721 GOLDEN AVE., near W. Seventh st.

TO LET — BEAUTIFUL FURNISHED apartments of 2 rooms, kitchen and bath; present tenant leaving city, desires relief and will make sacrifice to immediately dispose of it. Call Tuesday. VALDORIA APARTMENTS, 725 S. Alvarado. Westlake district.

TO LET—FRANK APARTMENTS,
2622 WEST NINTH STREET.
Best two and three-room apartments in the city, new and modern; private baths; private 'phones; all outside rooms; rates reasonable.

TO LET—HARLAND APARTMENTS. NICEly furnished sunny 2-room apartments, wall beds, buffet kitchen, baths, 5 minutes from Broadway, $18 month or by week. 222 EAST FIFTH ST.

TO LET—A NICE 3 ROOM SUNNY APARTment with kitchen and pantry, privilege of bath, in good location, convenient to stores. 1242 DEWEY AVE.

TO LET—THE ENGADINE APARTMENTS, new 3-room apartments, nicely furnished, steam heat, separate phones; reasonable rent. 1361 W. 10TH ST. Phone Wilshire 3100.

TO LET—RICHARDS APARTMENTS—
1027 VALENCIA ST.
Nicest of everything for the nicest people. Single and double apartments; large kitchens; running hot water; private baths; steam heat. 'Phone 54909.

TO LET — GOLDEN APARTMENTS, 1130 W. Seventh st. Finest of all apartment hotels; very popular for its special amusement features; billiards, music room, gymnasium, roof garden, sun parlor, automatic elevator, richly furnished; everything new.

TO LET — BRAND NEW FURNISHED apartments, 2 rooms, bath, kitchen, dressing-room and sleeping porch; furnace heat; nothing better in the city. 1342 S. UNION AVE.

TO LET — $17 MONTHLY, 3-ROOM, COMpletely furnished apartments, private bath, spotlessly clean, unique, cosy; walking distance. SEATTLE APARTMENTS, 513 W. Fourth st.

TO LET— HOME 52906.
MENLO APARTMENTS.
Don't rent until you see our new, modern apartments.
832 MENLO AVE.
W. 11th-st. car one block north.

TO LET—MAYBELLE APARTMENTS.
Elegantly furnished apartments, bungalow style; steam heat, hot water, direct 'phone, tiled baths; free garage; close in; walking distance. 1225 W. FIFTH, between Boylston and Bixel.

TO LET—THE OWEN APARTMENTS, ORange and Valencia sts. Two and 3 rooms, beautifully furnished; ballroom, billiards and pool, elevator; modern conveniences; service unsurpassed. 'PHONE WILSHIRE 2049.

TO LET— Apartments, Furnished.

TO LET — 1000 MODERN HOUSEKEEPING apartments, furnished complete. Sunniest in the city; especially ventilated; homelike, convenient arrangements, large grounds, flowers, birds. WE CAN LOCATE you where YOU WILL BE SUITED. $10 to $75 monthly.

$14—1028 W. 1st st., for couples	DENVER
$18—1117 W. 1st st., 2 double beds	GOLETA
$12—1133 W. 1st, fine view	MICHIGAN
$17—1137 W. 1st, splendid rooms	LUCERNE
$12—1141 W. 1st st., beautiful view	ST. LOUIS
$14—204 N. Fremont, large grounds	GENEVA
$18—321 N. Fremont, 3 rooms	HELVETIA
$14—218 N. Fremont, 2 double beds	RAMONA
$16—222 N. Fremont, 2 double beds	GAVIOTA
$12—911 Diamond, very neat	PORTLAND
$14—332 S. Figueroa, very close in	TAFT
$16—334 S. Figueroa	ROOSEVELT
$12—150 N. Beaudry, veranda	CHICAGO
$11—1020 Colton st., large rooms	FLORENCE
$12—1002 E. Ninth, very fine	BOSTON
$11—1015 E. 9th, very desirable	NEW YORK
$11—836 Crocker st., for couple	PITTSBURGH
$14—712 Ceres ave.	ALHAMBRA
$22—1126 Mignonette st.	OAKLAND
$30—944 Francisco, just opened	MARENGO
$40—1132 W. Seventh st.	PARK
$50—1130 W. Seventh, steam heat	GOLDEN

Owned and operated by T. WIESENDANGER, 408 W. Sixth st. A2043, Main 2043. Branch, 1017 W. First st.

TO LET—
HEATHER APARTMENTS,
686 South Bonnie Brae.
Twentieth Century Apartment now open. Handsomely furnished, gas light, water, heat, phone, in every suite; in fact, everything to make life worth living; 3 single and 2 double suites vacant; must be seen to be appreciated. Take W. Seventh st. car to Bonnie Brae st.

TO LET—ANGELUS TERRACE, APARTments, 845 N. Bunker Hill ave. Just completed, up to date apartment house, two and three rooms, in walking distance to business center; this house is completely furnished with new furniture, gas range, disappearing beds, private bath; you will be pleased when you see this place. $18 and up. A5049.

TO LET—
MONROE APARTMENTS,
1326 W. SIXTH ST.
Just being completed; new in every way; 2 and 3-room suites, all outside kitchens; automatic elevator, steam heat, hot water, private phone, janitor service, best location in city. Choose your apartment before they are all gone.

TO LET—THE SAN MARINO APARTMENTS, ½ block south of W. Ninth and Hoover sts. (W. Ninth car.) Modern apartments, at ½ regular prices prevailing in this beautiful Westlake section. Call up for rates and list of conveniences. Tel. Wilshire 3243. (Do not fail to see the LUCILE APARTMENTS adjoining. 54066.)

TO LET—
THE TEDFORD,
1217 West Tenth street.
Apartments That Are Different.
New, modern, complete, handsomely furnished, finely appointed dressing rooms, all sunny outside rooms, plenty steam heat and hot water; walking distance, or West Ninth car to Sunbury.

TO LET—
NEWELL APARTMENTS,
718 S. Alvarado street.
Stone's throw of Westlake Park.
New, modern, complete, handsomely furnished, nice dressing closet in each apartment; plenty steam heat, hot water, phone, etc. Amusement and billiard hall.

TO LET—
ASCUTNEY APARTMENTS,
927 EAST ADAMS STREET.
Will open December 11.
One, two and three-room suites.
$12 to $35 per month.
New furniture.
New house.
Never occupied home.

TO LET—
WESTLAKE APARTMENTS,
427 S. Alvarado.
High-class accommodations, unsurpassed situation, hot water, heating, reasonable terms; ½ block from Westlake Park; Sixth and Seventh st. cars. PHONES: 53068; WILSHIRE 1436.

TO LET—ALBEMARLE APARTMENTS, 2343 Scarff, between 23d and Adams, overlooking beautiful St. James Park. No noise or dust. Elegantly appointed suites, $30 to $75 per month. One single apartment, $22.50. Steam heated throughout. Sun parlor, roof garden and amusement hall. University car to Scarff one-half block south. TEL. 23251.

TO LET—
THE STRATFORD.
Strictly high-class apartment hotel, W. 6th and Burlington; 6 minutes' ride from center of city; 2 blocks from Westlake Park. Large veranda, lawn and flowers, tennis court; 2, 3, 4-room apartments, completely furnished.

TO LET—THE EDWARDS APARTMENTS, 1427 Griffith ave., new building, elegantly furnished three-room housekeeping apartments, private bath, only $30 per month (worth $50) white enameled bathrooms and kitchens, finest in America for price. Two vacancies, come today. PHONE 23192.

TO LET—THE MORNINGSIDE APTS., 301 S. Boyle ave. The best STRICTLY MODERN house in THE CITY for the money. 2 and 3-room apartments, equipped with steam heat, hot water, private phones, private baths and all for $18 per month up. Phone Boyle 103.

TO LET—HOPE APARTMENTS—
Located in exclusive home district, completely furnished, 3-room suite, south exposure, moderate prices, one block from Grand ave. car. 2923 S. HOPE ST.

TO LET—THE VILLARD APARTMENTS, corner 28th and Olive, open December 10, in exclusive W. Adams section, beautifully furnished 2 and 3-room sunny apartments, with all modern features, including private baths, phone, dressing-room, sun parlor, lobbies, plenty of steam heat, hot water, reasonable prices. Grand ave. car. PHONE SOUTH 6301.

TO LET—SANTA BARBARA APARTMENTS, 432 S. Hope st. Best $22.50 to $30 apartments in town, all outside. Also single rooms. Four blocks west of Broadway, near Fifth st. A3572, BROADWAY 9743.

TO LET—LARGE, SUNNY 3-ROOM APARTment, 1231 W. EIGHTH; walking distance or take W. Eighth st. car. Wilshire 1764.

TO LET—BIXEL APARTMENTS. WHERE you receive more for your money than any other apartment in the city; all outside sunny rooms, private baths, buffet kitchen, private balconies, phones, steam heat, poolroom, roof garden, etc.; 10 minutes' walk from shopping district, or take First-Sixth st. loop car to 616 BIXEL ST.

TO LET—ST. LILIA APARTMENTS, OPPOsite High School, 560 N. HILL, 2 and 3-room suites, $12 month and up.

TO LET—
EDGERLY APARTMENTS,
1029 S. Hope.
A good place to live.
Rates reasonable.
F8614. Main 1183.

TO LET—RAINBOW APARTMENTS, 317 N. Figueroa. Newly furnished, sunny, outside, 2 and 3-room apartments, $16.50 up. New brick building, large amusement hall. A4024, BROADWAY 3939.

TO LET—$35, $40 MONTHLY, RICHLY FURnished apartment, steam heat, elevator, lobbies, billiard room, music room; acres of private grounds. GOLDEN APARTMENTS, 1130 West Seventh st.

TO LET — AT LOWEST PRICES, THE handsomest double front apartments in Los Angeles; magnificently furnished; elevator, garage, beautiful grounds. 1130 WEST 7TH ST.

TO LET — RICHLY FURNISHED SUNNY apartments, 10 minutes' walk from Broadway; $17 to $25 monthly. ROOSEVELT APARTMENTS, 334 S. Figueroa st.

TO LET—$30 MONTHLY, 3-ROOM, RICHLY furnished apartment; private 'phone and bath; beautiful ground. PARK APARTMENTS, 721 Golden ave., near W. Seventh st.

TO LET—
PONCE-DE-LEON APARTMENTS.
New house, strictly high class; all outside rooms; exclusive Westlake district. Phone 54476, Wilshire 514. 1136 S. ALVARADO.

TO LET—PORTLAND APARTMENTS.
$12 monthly; hair mattresses, sunniest, most up-to-date, new. Extensive private grounds; aviary. "LIVE RIGHT," one block from First and Figueroa sts. 911 DIAMOND ST.

TO LET—THE HALE APARTMENTS,
1414 WEST 10TH ST.
Neatly furnished two and three-roomed apartments, steam heat and private bath. 52596, WILSHIRE 104.

TO LET—COLONIAL APARTMENTS, 411 N. Grand ave. Nicely-furnished sunny apartments, modern, homelike, reasonable. Five minutes' walk from Broadway. MAIN 9949, A3362.

TO LET—THE MONTEITH APARTMENTS.
Just completed, 435 S. Fremont ave.
Strictly modern, 1, 2 and 3-room apartments. Rates $21 up. Elevator service. Bdwy. 5729.

TO LET — THE WAYLAND, ATTRACTIVEly furnished 2-room apartments for light housekeeping, private bath, Jap service. 539 S. HOPE ST., just off Sixth.

TO LET—LA SALETTE. CLOSE-IN 2 AND 3-room apartments, new and modern, private baths, steam heat. 141 N. GRAND AVE. F6532.

TO LET—NEW UNFURNISHED BUNGALOW apartments, two beds, hot and cold water, desk and buffet. Hardwood floors throughout. Adults. W. Seventeenth and Pacific avenues. PHONE 55623.

TO LET—PITTSBURGH APARTMENTS.
$11 monthly, cosy 2-room suites, completely furnished, housekeeping; absolutely modern; spotlessly clean. 836 CROCKER ST.

TO LET—LA PRINCESSA, 2 AND 3-ROOM suites; new, elegant; ½ block Westlake Park. 717 LAKE ST. 51282. Wilshire 1600.

TO LET—
Fine front apartment.
Large, sunny rooms.
730 BEACON STREET.

TO LET—DOUGLAS APARTMENTS, 624 W. Tenth, corner Flower, 2-room apartments, furnished, for housekeeping.

TO LET—TOWNSEND APARTMENTS, NEW annex; modern; rates reasonable. 226 N. OLIVE ST.

TO LET—A $30 SNAP; LARGE, SUNNY furnished apartment, main floor; so close to Broadway. 334 S. FIGUEROA ST.

TO LET— Apartments, Furnished.

TO LET — THE EUCLID, MODERN FURnished sunny apartments, private baths, telephones; walking distance. 1066 W. SIXTH.

TO LET—BONNIE BRAE, 2 AND 3-ROOM apartments, steam heat, Westlake district, $35 to $65. Take any Seventh st. car. 681 S. BONNIE BRAE.

TO LET — PIERMONT APTS., BEAUTIfully furnished sunny apartments, homelike and comfortable; half block from Grand ave. 3402. 215 WEST 28TH ST.

TO LET—HOTEL "DEL SOL," 2721 Portland Place. Those desiring a home of comfort and unusually fine table, at reasonable rates, will find such by calling at the above address.

TO LET—VALDEZ APARTMENTS, 812 S. Coronado, near Westlake Park, most attractive 2 and 3-room suites, between car lines. 53406.

TO LET—TWO APARTMENTS, FURNISHed, corner Pasadena and 20th ave. PHONE EAST 2380.

TO LET—ALBERTON APARTMENTS. 1700 Griffith ave., fine front suite of 3 rooms; also 1 room apartment, terms reasonable.

TO LET — ANNABEL APARTMENTS, 515 East 15th st., new building, private baths, furnace heat, hot water. Maple ave. car. BROADWAY 3172.

TO LET—GOLDEN APARTMENTS, 1130 W. Seventh st. Finest of all apartment hotels. Garage, elevator, magnificent grounds. Phone 60049, BROADWAY 3004.

TO LET — MISSION APARTMENTS, 202 N. Broadway. All outside, elegantly furnished 2 and 3-room suites; steam heat; hot running water. Rates $25 to $45.

TO LET — $18 MONTHLY, COSIEST, MOST homelike and so close to Broadway; housekeeping. 334 S. FIGUEROA.

TO LET — $21 MONTHLY, 3-ROOM ELEgantly furnished apartments, private baths. 1017 WEST FIRST ST.

TO LET—FURNISHED 2-ROOM APARTment on Sunnyside. 1953 LOVELACE AVE.

TO LET — PLEASANT, UP-TO-DATE NEW apartment, 1-room, buffet. 2535 W. PICO.

TO LET—ONE 3-ROOM APARTMENT ON the first floor, one single room. 253 S. GRAND. Broadway 661.

TO LET— Rooms and Board.

TO LET—AT THORNYCROFT FARM.
REST RESORT, 20 minutes from Los Angeles, 700 feet elevation; fine canvas bungalows, in orange groves, raise all our own turkeys, chickens, squabs, rabbits, vegetables, fruit, Jersey milk and cream, tub and shower baths. Get off at Damasco Station, Glendale. No tuberculosis. Phone Sunset GLENDALE 70J; HOME 822. City offices, 224 West Sixth st. Main 6707, F2738.

TO LET—BELLEVUE TERRACE HOTEL, Sixth and Figueroa, American plan; special rates; $30 per month and up for one; $55 and up for 2 in room. Six minutes downtown district. Beautiful grounds. Splendid table. Pleasant social life. Table board, $6 per week. Phones MAIN 446; F6292.

TO LET—WILSHIRE HOTEL, ONE 3-ROOM suite with private bath, south exposure, also one large room, with balcony, private bath, for couple. One single room, steam heat, running water, excellent table. MRS. M. B WING, 671 Coronado st. Home phone 54726, Sunset Wilshire 1084.

TO LET—JUST OPENED—
Central location, one block from Maryland Hotel. Newly furnished rooms, with bath, at moderate prices. Excellent table board if desired. Comfortable and attractive home place. Services available of trained nurse in house. 116 S. LOS ROBLES AVE., PASADENA.

TO LET — 2 LARGE ROOMS, SOUTHERN, eastern and western exposure; all conveniences; heat, phone, etc. Best home cooking. Suitable for 2 or 3. $50 per month for 2 in room, or $65 for 3. References exchanged. 1367 S. FLOWER.

TO LET—TO REFINED, WELL-BRED PEOple. High-class rooms and board in elegantly furnished home; excellent cooking; exclusive neighborhood; beautiful grounds; private baths, sleeping porches, garage; splendid car service; reasonable rates. 1944 S. FIGUEROA.

TO LET—2 NICE LARGE FRONT ROOMS, with bay window, best of table board; terms reasonable; select neighborhood; corner building; 10 minutes from business center. 2103 S. GRAND.

TO LET — NICE BRIGHT SUNSHINY rooms with board, popular location. 1063 ORANGE. Phone 52643.

TO LET—PARLOR AND BEDROOM, WITH board for man and wife, close in, terms reasonable. Sunny upper flat. Phone BROADWAY 5904.

TO LET—GOOD HOME FOR MAN AND wife, bedroom, parlor, use of house, phone; bath, sunny; close in, with or without board. Address E, box 373, TIMES OFFICE.

TO LET — HOTEL "DEL SOL," 2721 Portland Place. Those desiring a home of comfort and unusually fine table, at reasonable rates, will find such by calling at the above address.

TO LET—TO SOME CONGENIAL PERSON who appreciates a refined modern home, a large nicely furnished front room, use of piano. WESTLAKE 52999.

TO LET—ROOMS AND BOARD IN REFINED family; high elevation; light, airy, sunny rooms; excellent table; one block of Westlake Park. 'Phone 53612. 454 LAKE.

TO LET—BOARD AND ROOM FOR TWO people. Nice large sunny room in private family. Take Washington street car. Address 1649 BERENDO ST.

TO LET—LARGE FRONT ROOM WITH board for 2; reception room, piano, furnace heat, three blocks Westlake Park, $8 week. 54748.

TO LET — SUITE OF ROOMS, SUITABLE for three or four; with or without board; German cooking; reasonable. 1361 S. HOPE ST. Phone 23062.

TO LET — ROOMS WITH OR WITHOUT board, newly furnished, private home, fine location, furnace heat, baths, best home cooking. PHONE 25162, 1929 S. Figueroa st.

TO LET—ROOMS AND BOARD, SPECIAL rate to young men rooming together, central location, first-class, 1503 SOUTH FIGUEROA. Phone 25333.

TO LET — ONE BEAUTIFUL CORNER room; lots of sunshine; large closet; furnace heat; in private home. Ten minutes walk from Third and Hill. 1236 CROWN HILL AVE. 52453.

TO LET — NICELY FURNISHED ROOMS, with board, good location, walking distance, home cooking. Call 1228 INGRAHAM ST.

TO LET — BEAUTIFULLY FURNISHED rooms, excellent table, walking distance. 1350 S. HOPE. Phone 24790.

TO LET—1640 WEST 11TH ST.
Westlake district. Large sunny rooms, furnace heat. Excellent table.

TO LET—ONE ROOM SUITABLE FOR COUple. Twin beds. $30 each per month. 1252 INGRAHAM ST. 52076.

TO LET — BEAUTIFUL SUITE OF ROOMS, private bath, first-class table board; garage. 701 BEACON. 51695.

TO LET—TWO PLEASANT SUNNY ROOMS with or without board. 758 E. 29TH. South 1996.

TO LET—THELMA, PRIVATE FAMILY hotel, 850 WESTLAKE AVE. Home 556188.

TO LET — GOOD ROOM, FINE TABLE, cheap rates. 607 S. FIGUEROA.

TO LET— Rooms and Board for Children.

TO LTE—WANT CHILDREN FROM ONE month to four years to board, mother's care. PHONE 23077.

TO LET— Houses.

TO LET—NEW 4-ROOM COTTAGE, WITH bath, gas, electricity; in lovely neighborhood; has refrigerator, gas log, linoleum supplied; strictly first-class; reasonable rent to nice people. Call between 10 and 4:30 at 1825 VAN NESS.

TO LET—UNFURNISHED HOUSE, 2622 S. VERMONT AVE. 9 ROOMS, ALL MODERN IMPROVEMENTS, FURNACE, HARDWOOD FLOORS, UPSTAIRS AND DOWN, GARAGE. PHONE 25233, BETWEEN 10 AND 4.

TO LET—LOOK AT 3726 S. HOPE; GRAND ave. car every 2 minutes; 15 minutes from Broadway; 8 rooms, modern, new, oak floors, cheap rent. PHONE A2109.

TO LET—6-ROOM MODERN BUNGALOW, just completed. To permanent tenant adults only. 845 W. 48TH ST., $22 month. Apply 1132 W. 36TH PLACE.

TO LET — FINE PRIVATE HOME, 11 rooms, furnace, garage, etc.; ready 23rd of month, $75 per month to responsible party who will assume care of place. Owner leaving town. 73231.

TO LET — HOUSES AND FLATS, UNFURnished or furnished, in every section of the city and suburbs. Call for our list.
BROADWAY REALTY CO.,
Suite 519. O. T. Johnson Bldg.

TO LET—4 ROOMS AND 2 STORAGE ROOMS in lofthouse near car line, N.W., large lot fenced, $12. JONES, 501 Madison ave., Phone Wilshire 2157.

TO LET—2 ACRES, 7 ROOM HOUSE, BARN, plenty of shade trees, $25, near Brooklyn and Bridge, 5 minutes' ride. N. TREOSTI, 103 Court st.

TO LET—UNFURNISHED BUNGALOW, 7 rooms furnished. 3011 WESTERN AVE. Owner on premises, 10 to 4, each day. Telephone evenings, West 6299.

TO LET—HOUSES TO RENT, ALL PARTS of city. F. G. WEIK & CO., 300 H. W. Hellman Bldg.

TO LET—7-ROOM HOUSE, NONE BETTER; adults, references. Inquire 2331 OCEAN VIEW AVE., block north of Westlake Park.

TO LET—MODERN FIVE-ROOM COTTAGE, with barn, room for 4 horses. 1527 N. MAIN.

TO LET— Houses.

TO LET—EVERY
FURNISHED AND UNFURNISHED
PROPERTY IN THE CITY
WORTH LOOKING AT.
OUR FREE RENTAL BULLETIN,
MAP OF CITY,
AND
INFORMATION BUREAU,
MAKES HOUSE HUNTING MUCH EASIER.
WRIGHT & CALLENDER COMPANY,
MANAGER OF
RENTAL PROPERTY AND ESTATES,
403 S. HILL ST.

TO LET—8-ROOM HOUSE, MODERN; BATH room, oil furnace, gas and electricity in every room; everything in perfect order; will leave gas log in living-room, also gas stoves in other rooms; also linoleum in kitchen and bathroom. Call and see. Too large for our family. Rent $50 per month. 3232 S. HOPE ST. Home 'phone 23610.

TO LET—$35 MONTHLY, THE MOST ARTIStic, up-to-date bungalow, in very center of city, on Westlake car line; beam ceiling, oak flooring, all built-in features, white enamel kitchen and bath, artistic electric fixtures. Large, airy rooms. MR. CLOSE, 408 W. Sixth st.

TO LET—$16. 5-ROOM MODERN BUNGAlow, 1 block south of Colegrove car line, 1 block east of Vermont; or will take $2900, $1015 cash, $16 per month. $25, 8-room modern house, 1436 Sunset Blvd., to lease for 1 year, or will sell on easy payments, price $4500. ALLISON BARLOW, 213 S. Broadway, Room 124. A5661, Main 409.

TO LET—UNFURNISHED, LARGE, MODern 9-room house; 5 bedrooms, 2 baths; large, sunny rooms; finest outlook of valley and mountains; to desirable tenant, no children, $55 per month, water and telephone paid. 887 LUCILE AVE., 3 blocks south of Sunset-blvd. car. Wilshire 1117.

TO LET—2-STORY RESIDENCE, BEAUTIful inside finish, up-to-date in every part; 8 rooms, 4 porches, 6 large closets, furnace, garage. 617 West 40th Place, just west of Figueroa. D. BRYSON, owner, at Hotel Chickasaw.

TO LET — 8-ROOM RESIDENCE, 1444 S. Union ave. Telephone R. G. WAYNE, Wilshire 1038, A2580.

TO LET—FLOWER ST. VILLA; 3 AND 4-room bungalows and bath; strictly modern; adults only. 116 N. FLOWER ST., near First st.

TO LET—1481 EAST 25TH ST., 9-ROOM MODern house, gas, electricity, one acre ground. Rent $25. Hooper ave. car.

TO LET— Furnished Houses.

TO LET — FURNISHED BUNGALOWS, Santa Barbara Court. Three rooms and bath; wall and disappearing beds; lawns cared for; east and west fronts; a dozen new cottages; no dogs, cats or young children; 18 minutes from Broadway, Dalton car, get off at Walton. $40 a month and up. A. R. JAQUITH, 1075 Santa Barbara ave. Phone 77104. Or VAIL & CRANE CO., Story Bldg.

TO LET — FURNISHED COTTAGE OF 6 rooms, on corner lot, very sunny bedrooms; everything necessary for housekeeping, for refined people, piano included; will rent as long as desired; for convenience of tenant, will include gas, electricity, water and care of lawn, also telephone; immediate possession; 25 minutes out and 2 minutes from car. Call up 72193. No agents.

TO LET—FURNISHED, ONE ELEGANT new 5-room bungalow in choicest location only. Fourth residence from beautiful Berkley Square on Adams Heights, all modern built-in fixtures, buffet, cabinet kitchen, breakfast room, etc. New furniture, both furnace and fireplace. Call between 10 and 4. 2390 WEST 22ND ST.

TO LET—6-ROOM NICELY FURNISHED cottage, situated on a sightly corner, $40; sun reaches every room. See LUTHER B. SCHERER, 1575 Sunset blvd. Phones 53883, Main 1974.

TO LET—ELEGANTLY FURNISHED 8-room home, 2656 Ellendale Place, owner leaving city, lease, reasonable to reliable people. Call or phone, 23656, between 1 and 4.

TO LET—HAVE SOME SWELL 5 AND 6-room elegantly furnished bungalows to rent at from $30 to $40 per month. Also some dandy furnished apartments at from $11 to $40 per month. We make house or apartment hunting for you. MR. CARNES, with F. B. BAER & CO., 715 Story Bldg.

TO LET—FURNISHED 6-ROOM BUNGALOW, piano, instantaneous heater; nice place. 965 E. 42ND. Take San Pedro or Griffith cars. Open 10 to 3. $36.50.

TO LET — 12-ROOM STRICTLY MODERN furnished house; piano, furnace, 2 sleeping porches, garage. 953 BEACON ST. Take W. 9th st. car.

TO LET—ON TWO YEARS' LEASE TO responsible party, finely furnished 9-room house; Wilshire district. F5768. ROBINSON, 201 Union Trust Bldg.

TO LET—ELEGANTLY FURNISHED HOUSE 905 Mariposa avenue for six months, rent $75 per month; 11th street car; three bedrooms, living-room, dining-room, servant's room. PHONE 59863.

TO LET — PART OF WELL-FURNISHED home in exclusive neighborhood; living-room, kitchen and 3 bedrooms. Call 1220 WESTLAKE AVE.

TO LET—12-ROOM HOUSE, FURNISHED; piano, furnace, etc.; garage; in the Westlake district. 953 BEACON ST. W. Ninth-st. car. Call today, or address 2605 OCEAN FRONT, Ocean Park. 'Phone 4190, Santa Monica.

TO LET—NEW 6-ROOM FURNISHED BUNgalow at 532 W. 42nd st., near Figueroa; everything complete; nice grounds and good car service; rent $35 per month. 'PHONE SOUTH 6642.

TO LET—FURNISHED OR UNFURNISHED, for a few months, my 6 room new bungalow, at Glassell Park. Call MRS. GUTHRIE, Hotel Chickasaw. Both phones.

TO LET — DESIRABLE FURNISHED 7-room house, modern, well located high ground oak floors, built-in effects, piano, improved ground; for particulars, call WEST 3436.

TO LET—FURNISHED MODERN 6-ROOM story and haf bungalow, in beautiful Vermont Square; warm and sunny, lawn, flowers, chicken yard. 1140 W. 56TH ST.

TO LET — 6-ROOM MODERN BUNGALOW, nicely furnished, excellent neighborhood, $32. 844 W. 55TH ST. Phone 26136.

TO LET — ON 42ND ST., NEAR MONETA, 6-room bungalow, nicely furnished, including piano; adults only. PHONE A4653.

TO LET—FURNISHED COMPLETE SUNNY 9-room house. 1237 MAGNOLIA. Wilshire 1180 for appointment.

TO LET — HOUSE, 7 ROOMS AND BATH, furnished or unfurnished. 1625 MILLARD AVE.

TO LET — NEW MODERN BUNGALOW, furnished, 3 rooms, large yard, 3336 WALL ST. $21.

TO LET — FURNISHED COTTAGE, $19 month, 2611 Grant st., near Arlington. Call at 2430½ S. HOOVER.

TO LET — NICELY FURNISHED 5-ROOM cottage, fine corner. 1315 W. JEFFERSON. $30. Phone West 3794.

TO LET — HANDSOMELY FURNISHED house, 9 rooms, Westlake district. PHONE 52592.

TO LET — FURNISHED 7-ROOM HOUSE, close-in, corner. Owner there from 10 to 2, at 1357 ALBANY ST.

TO LET—BEAUTIFUL MODERN FURNISHed bungalow, 6 rooms. 1156 EAST 43D ST.

TO LET—$65 MONTHLY, 12-ROOM RICHLY furnished residence. MR. CLOSE, 408 W. Sixth st.

TO LET — AM GOING AWAY AND WILL rent my 5-room cottage in beautiful Hollywood, close the foothills; cheap to right party. 220 N. NORMANDIE AVE. 'Phone 59437.

TO LET—AT VENICE, COTTAGE OF 5 rooms and one 3 rooms, furnished, clean and modern. PHONE 51852, city, forenoons.

TO LET—FURNISHED MODERN SEVENroom house, with furnace. 905 W. 18TH ST. Phone Home 23434.

TO LET—FURNISHED, BEAUTIFUL 7-room bungalow and garage. 2107 WEST 30TH ST. West Jefferson car to St. Andrews.

TO LET — SEVEN-ROOM FURNISHED house. 1247 W. 30TH ST. Terms reasonable.

TO LET OR LEASE— Stores, Offices, Business Sites.

TO LET—4 STORES ON CENTRAL AVE., $5 to $12 each; also brick stables, close in on Temple st., cheap; 20 stalls; fine for garage or storage, warehouse and express business, or anything. BROCKMEIER, 231 N. Broadway, room 21. A2578.

TO LET—STOREROOM:
Spring street between
4th and 5th; ready Jan. 1.
C. WESLEY ROBERTS CO.,
205 Citizens' National Bank Bldg.
A4834. Main 5578.

TO LET—STOREROOM:
Second street near Broadway.
Ready January 1.
C. WESLEY ROBERTS CO.,
205 Citizens' National Bank Bldg.
A4834. Main 5578.

TO LET—FINE FRONT LOFT FACING new Orpheum. Passenger and freight elevators. Can give good lease with reasonable rent. PACIFIC ENGRAVING CO., 427 South Broadway.

TO LET—PRIVATE OFFICE, IN ELEGANT suite, with both telephones, stenographic service and use of reception room. Call at 407 SECURITY BLDG.

TO LET — STORE WITH FINE LARGE workroom, new, at 915½ W. FIRST ST.; rent $25 a month.

TO LET—FLAT AND ROLL TOP DESK, $5 a month; stenographer, telephone. Light office, quiet. 128 S. BROADWAY, Room 522.

TO LET—CIGAR STAND FRONT OF BARber shop. 336 S. SPRING ST.

TO LET OR LEASE— Stores, Offices, Business Sites.

TO LET—
Offices in the
most modern office
building in
Los Angeles.
CALIFORNIA BUILDING,
BROADWAY AND SECOND.
Nearing completion.
Rentals very low on
yearly lease.
Make reservations in advance
for choice of location.
C. WESLEY ROBERTS CO.,
205 Citizens' Nat'l Bank Bldg.
A4834. Main 5578.

TO LET—
UNION LEAGUE BUILDING
OFFICES, $12.50 TO $30.
Two good storerooms for rent. Absolutely fireproof. All modern conveniences.
Office of Building,
F4585. Room 414. Main 6235.
SECOND AND HILL STS.

TO LET—2-STORY BUILDING, 75x70, HAS afine well-lighted loft, corner San Pedro and 12th st. PHONE 39046.

TO LET—STOREROOM, 418 SOUTH SPRING, WITH TWO FLOORS ABOVE. SEE OWNER, 447 WILCOX BLDG.

TO LET—DESK ROOM AND TELEPHONE. Apply 421 AMERICAN BANK BLDG.

TO LET—PRIVATE FURNISHED OFFICE. 607 STORY BLDG.

TO LET—CORNER STORE, COR. 11TH & CENTRAL AVE. Good location.

TO LET—DESK ROOM, 523 SECURITY building, both phones, best location in city.

TO LET— Storage.

TO LET—
COLYEAR'S VAN AND STORAGE CO.,
Main 1117. 511 S. Main st. Home F3171.
MOVING, PACKING, SHIPPING.
Auto Trucks, Padded Vans.
SPEED, SERVICE, ACCURACY.
Storage in Private Rooms, $1.50 Per Month.
YOU KEEP THE KEY.

TO LET—
COLGAN'S FIREPROOF STORAGE
WE PACK, SHIP, HAUL AND STORE FURNITURE. BEST WAREHOUSE IN CITY FOR STORAGE.
OFFICE COLGAN FURNITURE CO.
438 SOUTH MAIN STREET.
MAIN 2469. F2467.

TO LET — HOUSEHOLD GOODS PACKED, MOVED IN "THE BIG RED VANS," SHIPPED, STORED IN CLEAN WAREHOUSE. PRIVATE ROOMS. COAL AND WOOD, BOTH PHONES. SHATTUCK & NIMMO, 109 E. SIXTH ST.

TO LET—THE L. A. VAN, TRUCK & STORage Co.'s private rooms for storage and the largest vans for moving household goods, pianos, etc. Warehouses 114 LINDEN ST., near Ninth st. and Central ave. 'Phone F4671, Main 173. R. H. DUNSTON, Prop.

TO LET— Beach Property.

TO LET—$25; FURNISHED FLAT, 5 ROOMS, 53 PALOMA AVE., Ocean Park.

TO LET— Farming Lands.

SALES OF MUCH PROPERTY ARE consummated each year through classified advertisements in THE TIMES MIDWINTER NUMBER. To be issued as usual, January 1, next; 192 pages, six magazine parts. Replete with the story of SOUTHERN CALIFORNIA. Opportunity for display and classified advertisers to reach thousands of homeseekers and investors in a country-wide circulation. Classified ads. three cents a word. Copy must be in The Times office before December 20, 1911. Display advertising rates furnished on application.

TO LET—40 ACRES BEST LAND, NEAR city, on line of railroad; good well and house; will lease for term of years. W. E. BULLIS, 308 Central Bldg.

TO LET—SIXTY ACRES EXCELLENT SOIL about six miles from Imperial. Address 1621 S. FLOWER ST. Phone 21308.

TO LET — 10 ACRES WITH WATER, BEST soil in Ontario. B. E. GALLOWAY, 3511 Central ave.

TO LET— Poultry Ranches.

TO LET — A 6-ACRE CHICKEN RANCH, with good buildings; cheap; near Inglewood. Phone F3427, Broadway 4566. C. A. BENNET, 404 Union Trust.

TO LET— Country and Suburban Homes.

TO LET—CEMENT HOUSE AND 2 ACRES, on Huntington Drive. L. B. FRENCH, 404 Union Trust.

TO LET— Miscellaneous.

TO LET — CIGAR STAND, FRONT OF barber shop. 336 S. SPRING ST.

FOR SALE— Houses.

FOR SALE—
SEE THIS ONE.
IT'S A SPLENDID BUY.
A modern five-room new bungalow just being completed in one of the most attractive subdivisions in the southwest on a large lot, east front; close to car line and school, commanding view of the mountains and the valley. The price is $2500, 10 per cent. cash and 1 per cent. monthly. Hardwood floors, massive brick mantel, large porch, living, dining and two bedrooms, bath and kitchen; rear porch, built-in writing desk and bookcases. Nicely finished throughout. HOME BUILDERS OF LOS ANGELES, 419 Douglas Bldg., Third and Spring sts.

FOR SALE—PART EXCHANGE, $10,000, 10-room modern house in Highland Park, on large lot 100x300 feet, will take ½ in clear lots. Apply 424 W. AVENUE 56 or Phone 39447.

FOR SALE — BEAUTIFUL NEW BUNGALOWS:
4 rms., very artistic, $2650; cash $250, $25 mo.
4 rms., high, sightly, $2750; cash $275, $27 mo.
5 rms., beautiful location, $2900; cash, $290, $30.
5 rms., 4 bedrooms, $3000; cash $300, $30 mo.
6 rms., beamed ceilings, paneled walls, $3500.
6 rms., screened sleeping-room, $3000.
8 rms., 2-story, beautiful location, $5000.
T. WIESSENDANGER, 408 W. 6th st. A2043. Main 2043. Mr. Frye.

FOR SALE—FURNISHED IDEAL BUNGAlow, 5 rooms, bath and screen porch, shade and fruit trees, lawn, flowers, walks, summer house, barn and every possible improvement, the furnishings include piano, sewing machine, fireless cooker, serapes, drawn work, large skin and Indian rugs, and pictures and every known article to complete a well furnished home, practically new. Price $4000, part cash, a bargain at $5000, southwest district. 3204 5TH AVE. Take W. Jefferson st. car. Phone 71963.

FOR SALE—4-ROOM BUNGALOW, BIGGEST bargain in southwest, very latest improvements; come out and make us an offer. 54th st. car to Normandie ave., walk south 1 block 1441 WEST 55TH ST. Will trade for vacant lot. Home Phone 26109.

FOR SALE—VALENCIA ORANGES.
19 acres all in full bearing 15 year old late Valencia orange trees, the kind that are selling now at $10.35 a box; the last crop from this grove sold for $12,000. Fine soil, plenty of cheap water, in the FAMOUS ANAHEIM-FULLERTON VALENCIA orange belt. Pays over 40 per cent. net profit, after paying all expenses. PACKING-HOUSE RETURNS TO SHOW FOR IT. Price $35,000. Part cash.
J. C. McCARTHY & CO.,
514 Byrne Bldg. 253 S. Broadway.

FOR SALE—
WE HAVE THE BARGAINS.
If you want to buy real estate in Los Angeles ask us first. We guarantee anything we advertise.
BRALY-JANES CO.,
220 P. E. Bldg. 6th and Main Sts.

FOR SALE—MODERN HOME, 6 ROOMS, 530 Cottage Home st., easy walking distance from Courthouse. Occupied and for sale by owner; price $3000; small payment, balance like rent. Phone A2763. CLAYTON, 713 Merchants' Trust Bldg.

FOR SALE — $50 DOWN, THREE BEAUtiful modern 5-room bungalows, southwest, gas, electricity, only $2000; act quickly. See P. J. LEAVER & CO., Owners, 317 Higgins Bldg., corner Second and Main. A1467, Main 7748.

FOR SALE—$7750. 468 WESTMINSTER AVE. See my new 8-room house—TODAY—near Wilshire boulevard, complete, nifty, artistic, finest surroundings, one-third cash; balance on loan. HOME PHONE 56876.

FOR SALE—OWN YOUR OWN HOME. WE can sell you new bungalows just like rent. Come to us and we will show you. M. L. MILLER & CO., 324 W. 6th st.

FOR SALE—
A bargain. 10-room modern residence, half block from Wilshire boulevard, best neighborhood in city. OWNER, 323 Central Bldg. Phone Broadway 1781.

FOR SALE — FURNISHED. IF YOU ARE looking for a nice cosy home, with plenty of roses, shrubbery and fruit trees, call and see this modern 5-room, well-furnished cottage. 208 W. 52ND ST. Moneta-ave. car.

Classified Liners.

FOR SALE— Houses.

FOR SALE—
YOU HAVE HEARD OF THE CELEBRATED COLLEGE TRACT.

HERE ARE A FEW HANDSOME BUNGALOWS OFFERED IN IT ON THE EASIEST TERMS.

ONLY ONE-TENTH CASH—THE REST IN MONTHLY INSTALLMENTS—CHOOSE NOW.

$4150.
Six-room, 1½-story bungalow, 4614 Cimarron, College tract. Beamed living-room. Oak floors in den, living and dining-rooms. Wood panels, plate rail, beautiful mantel and buffet. Space for disappearing bed in den. Two bedrooms, bath, four closets and two sleeping porches on second floor. This beautiful home is worth every cent of $4500. Pay only $400 and MOVE IT. The rest easy.

$3300.
Six rooms—4518 Wilton. Cement front porch, 12x18 feet. Beautiful fireplace in living-room. Seat on one side. Bookcase on other. Lincrusta panels. Oak floors in living and dining-rooms. False panels and plate rail in latter. Buffet. Convenient central hall connects living-room, two bedrooms, bath, kitchen and breakfast-room. MOVE IN on payment of only $300. The rest easy monthly installments.

$3000.
Five rooms—5115 Wilton. On built-in street. Extra good bargain. Cement porch front. Beautiful design. Oak floors, plaster panels, plate railsrail. Fine cement plaster mantel of unusual design. Buffet and serving table. Central hall. Two good-sized and extra lighted bedrooms. Kitchen has all the fine accessories our carpenters can build in. A beauty of a home for this money. And only $300 payment lets you move in. Visit it.

$2850.
Five rooms—5115 Cimarron. Pretty little home. Large porch. Living, dining, two bedrooms and kitchen. Rear screen porch. Fine mantel and buffet. Hinged seat in bay window in dining-room. Bookcases built in. Pillared buttresses between living and dining-rooms. A gem of a kitchen. Finely finished throughout. Just the home for small family. $260 cash lets you MOVE IN. The rest like rent.

LOS ANGELES INVESTMENT COMPANY,
Home 60127. 333-335-337 S. Hill st. Main 2348

FOR SALE—
SPLENDID NINE-ROOM HOUSE IN REGULAR BEAUTY SPOT.
ONLY $650 CASH, $40 MONTH, INCLUDING INTEREST.
Want a home in the most healthful and most beautiful section around Los Angeles? High ground is almost as necessary in the country as pure food. Some day you will be COMPELLED to get away from that low ground. Why not buy now while prices are right, and while you don't have to pay the fellow who got there first a profit.
Here's a dandy house. Nine large rooms, four beautiful sleeping rooms upstairs, (one exceptionally large;) stunning living room with craftsman fireplace built to ceiling, large dining room with handsome built-in buffet 14 feet long, decorated with art and leaded glass. (Some buffet, this.) Fine library with ample built-in bookcases, breakfast room, complete cabinet kitchen, large front porch, upper balconies front and rear, hardwood floors every room but one, stunning electric fixtures, cellar, furnace, garage, east-front corner lot, exceptional view mountains and valley. Built for sunshine and fresh air. Plenty of windows with sleeping-out porch. Surroundings A-1. A $20,000 bungalow being built almost opposite. Twenty minutes out, two-minute car service on SEVEN CAR LINES. No city taxes. A genuinely comfortable and attractive home. Oneonta Park district. Price $6500. Costs nothing to see it. Phone office for appointment. Also have beautiful six-room bungalow, same location, cheaper.
OWNER, 830 Security Bldg. A3101.

FOR SALE—UNTIL NOON WEDNESDAY. $300 to $400 cash will secure $800 equity in either of these beautiful homes going at $2300 each:
Six-room bungalow, in choice section of the southwest, practically new, thoroughly modern, hardwood floors, beamed ceilings, plate-glass windows, sleeping porch, French door from dining-room leading to beautiful pergola at side, wide cement porch across front, fine sidewalks, wide street, paved; sewer, gas and electricity; highly restricted neighborhood; will sacrifice $800 equity for $400 cash, balance like rent, $30 month.
$400 cash secures fine Glendale home; 7 rooms, 2 sleeping porches, hardwood floors, wide cement porch across front, highly improved, choice restricted neighborhood, one block from school, one block from car, high, dry and sightly, practically a ranch; the lot is 50x300 feet deep; a fine place for chickens, garden or fruit; think of the ground you get, 50x300 feet; $400, balance $22 month. Both of these must be sold positively before noon Wednesday. Phone for appointment to MISS CLARK, sales agent, F2472, Main 1355, or call at office, 516 S. Hill st.

FOR SALE—
BUNGALOW BARGAINS FOR THIS WEEK.
A fine collection of down to the minute homes at small prices and on the easiest of terms. Gas, electricity and all close to schools, stores, churches and yellow cars.
4 rooms, bath, $1650, $100 cash, $15 month.
4 rooms, modern, $1850, $100 cash, $20 month.
5 rooms, modern, $2350, $150 cash, $25 month.
4 rooms, modern, $1650, $50 cash, $15 month.
5 rooms, plastered, $3025, $150 cash, $30 month.
4 rooms, plastered, $1750, $150 cash, $30 month.
4 rooms, modern, $1900, $150 cash, $30 month.
3 rooms, plastered, $1425, $50 cash, $15 month.
I have many other equally as good and will be pleased to show them in my machine.
STERLING W. BANKS,
With Braly-Janss Co., 330 P. E. Bldg.
Main 1371. F6101.

SALES OF MUCH PROPERTY ARE consummated each year through classified advertisements in THE TIMES MIDWINTER NUMBER. To be issued as usual, January 1, next; 192 pages, six magazine parts. Replete with the story of SOUTHERN CALIFORNIA. Opportunity for display and classified advertisers to reach thousands of homeseekers and investors in a country-wide circulation. Classified ads, three cents a word. Copy must be in The Times office before December 20, 1911. Display advertising rates furnished on application.

FOR SALE—$100 DOWN, BALANCE PAYments of $25 per month.
BEAUTIFUL NEW BUNGALOW.
Just completed, in most desirable southwest location. An ideal home, all built-in features, buffet, writing desk, bookcases, seats, etc. No. 1 plumbing, bathroom and electric fixtures, hot water heater, plastic stone sink drainboard, street work completed, SEWER, lawns, trees, gas, city water, electric lights, telephones, and everything up-to-date.
Telephone to OWNER, Sunset Phone West 3842.

FOR SALE — BEAUTIFUL NEW BUNGALOWS:
4 rms., very artistic, $2650; cash $265, $25 mo.
4 rms., high, sightly, $2750; cash $275, $27 mo.
5 rms., beautiful location, $2800; cash $280, $30.
5 rms., 4 bedrooms, $3000; cash $300, $30 mo.
6 rms., beamed ceilings, paneled walls, $2500.
6 rms., screened sleeping-room, $3000.
8 rms., 2-story, beautiful location, $5000.
T. WIESENDANGER, 408 W. 6th st. A2043, Main 2043. MR. FRYE.

FOR SALE—
WALNUT LAWN.
The most beautiful section of Los Angeles. Fine English walnut shade trees on every lot. Near school and stores. Best street car service. Five and six-room modern bungalows, also large residence lots; cash or easy terms. Call 319 S. HILL ST. mornings before 10 o'clock and see Owner.

FOR SALE—
NEAR NORTH BROADWAY.
On Solano ave., large 9-room house, lot 40x130. This is close in, easy to rent rooms. Will sell at absolute bargain.
See H. O. GRIFFITH, F1533, Main 1533.

FOR SALE—
7 Rooms, 1½-story Bungalow,
REAL BARGAIN.
In western part of city, high ground, 55-ft. front lot; large spacious rooms, elegantly finished; reception-hall, living-room, dining-room, breakfast-room, kitchen; three large bedrooms, large bath, front and rear balconies; basement, furnace, Rudd heater; Will sell at absolute bargain.
H. O. GRIFFITH Owner. Main 1533. F1533

FOR SALE—MODERN 7-ROOM 1½-STORY house, 2 bathrooms, gas and electric lights, cement walk, street improvements, etc., $3900. 511 E. AVE. 28. Phone 31137.

FOR SALE—VERMONT SQUARE BUNGALOW, 47th street, big lot, beautiful yard, big bargain, $2500, $250 cash, balance like rent. PHONE 26445 or WEST 148.

FOR SALE— Houses.

FOR SALE—
—$6500—
One-and-half-story 7-rooms and sleeping porch; oak floors downstairs, white maple upstairs; all built-in features; beautiful lawn, garage, lot 50x145; 2 feet above grade; Wilshire district, $2000 cash, balance mortgage; will take good lot in same district up to $2000.

—$6500—
Bungalow, Wilshire district, 7 rooms and den; piped for furnace, all modern conveniences, hardwood floors, corner lot, 50x135; will take good lot up to $2000; cash $2000; mortgage $2500; this is a very cosy little bungalow, and will appeal to you very strongly.

—$10,500—
At this price we are offering one of the most completely finished homes in Los Angeles at $1500 under its actual cash value; located in Wilshire district, 2 stories, 10 rooms, 6 downstairs, 4 bedrooms, and sleeping porch upstairs; east front; standard-size lot; oak floors throughout; furnace; tile bathroom; plastered basement; fine shrubbery; choice roses, garage with turn table and work bench; large cement front porch; massive stone columns; large cedar closet; in fact, everything to make a home complete and comfortable; don't fail to look it over before buying your home, $4500 cash, balance loan at 6 per cent.; can run as long as you desire.

—$7000—
Buys this splendid 8-room modern home; hardwood floors, all built-in features; beautiful buffet, with plate-glass shelves and doors; lot 50x148; east front; 3½ feet above grade; good view; in new district out Wilshire way; well finished in every respect, and very attractive, $4500 cash, balance mortgage.

HARRIS BROS.
with
F. P. NEWPORT COMPANY,
204-9 Central Bldg.
Home 60175. Main 4792.

FOR SALE—
TAKE A RIDE OUT TO
BRENTWOOD PARK.
FINEST HOMESITE IN AMERICA.
14 MILES WEST OF MAIN ST.,
—ON—
SAN VICENTE ROAD.
I'M BUILDING TWO RESIDENCES —IN— BRENTWOOD PARK.
Lots are 100x300 (four times the size of the ordinary city lot,) and there are others to be had of similar size.
Write for booklet, maps and circulars about Brentwood Park.
J. A. CAMPBELL,
care of
BRALY-JANSS CO.,
320 Pacific Electric Bldg.,
Los Angeles.
Take a ride to Brentwood Park.

FOR SALE—
NEW
UP-TO-DATE HOUSES.
IN OUR NEW TRACT, NORTHEAST CORNER OF VERNON AND WESTERN AVENUES, YOU WILL FIND THE CENTER OF THE GREATEST ACTIVITY; NEW HOUSES HAVING ALL THE LATEST BUILT-IN EFFECTS AND FOR REASONABLE PRICES.
GOOD CAR SERVICE ON THE DALTON CAR. THE MANUAL ARTS HIGH SCHOOL WITHIN EASY WALKING DISTANCE. THE NEW WARD SCHOOL CLOSE BY.
VAIL & CRANE COMPANY,
1026 STORY BLDG.

FOR SALE—
WILSHIRE DISTRICT BUNGALOWS.
Two new, elegant and classy 7-room bungalows. The finest in all the fashionable Wilshire district, on Gramercy Place, one-half block from car line, has all modern and up-to-date features, easy terms, like rent. See SOL. DAVIS,
GOLDEN STATE REALTY COMPANY,
622 S. Spring st.
Open Sundays from 9 to 12.

FOR SALE—
A particularly attractive home; ten rooms, pleasingly arranged; large reception hall, 3 well built fireplaces, bath, two toilets, laundry, stationary tubs, broad verandas, four sleeping rooms, with ample space for upstairs sleeping porch.
Lot frontage 65 feet, in depth 135 for nearly half, the balance 150 in depth.
Orange, lemon, grapefruit and peach trees, all in splendid bearing.
Two picturesque pepper trees, palms and shrubbery. Two best car lines, near the Wilshire district. Sale price $6500. $4000 down and balance to suit.
Address M. ALLEN, 618 Broadway Central Bldg. Phone F6664. (No agents.)

FOR SALE—
DON'T PURCHASE A HOME
Until you have seen the Columbia Improvement Company's BEST-BUILT BUNGALOWS.
Just completed, 5 and 6 rooms, ready to move into. Small cash payment, balance monthly like rent. Ideal homes, all built-in features, buffet, writing desk, bookcases, seats, etc. No. 1 plumbing, bathroom and electric features, hot water heater, plastic drain sink drain boards. Street work completed. Sewer lawns, trees, gas, city water, electric lights, telephone. Everything up-to-date. Location the best, S.W. section. Dalton ave. and W. 37th Place.
COLUMBIA IMPROVEMENT COMPANY,
Office, 215 Columbia Trust Bldg.,
713 W. Third st. Phones Main 3427, F1730.

FOR SALE — VERY CLASSY BUNGALOWS of 4 and 5 rooms; beamed ceilings, built-in wall beds, buffet, cupboards, etc.; art paper between plate rail and picture mould; very fine electric fixtures; close in; only 15 minutes' walk to Third and Broadway; beautiful grounds, with pergolas and vines; high and sightly; near Westlake car line. T. WIESENDANGER, 408 W. Sixth st. A2043, Main 2043. MR. FRYE.

FOR SALE — 6-ROOM MODERN BUNGALOW; polished oak floors, beamed ceilings, paneled walls in living-room and dining-room, built-in bookcases, cupboards, bins, etc.; 3 large bedrooms, with bathroom connecting; one very large screen sleeping-room; beautiful location, near 3 car lines, 5-cent fare. This is a bargain at $2500. T. WIESENDANGER, 408 W. 6th st. A2043, Main 2043. Mr. Frye.

FOR SALE — NEW MODERN 8-ROOM house, Cahuenga blvd., east front, large living-room, four sleeping-rooms, and sleeping porch, water heater, furnace, elegant fixtures. F. D. McDOWELL, 313 Henne Bldg. 11197.

FOR SALE — NEW MODERN 6-ROOM bungalow, Wilshire district, all built-in features, lawn, flowers, cellar, furnace, high, sightly location, on an 80-ft. boulevard, near Windsor Square; price $4500; small cash payment, balance long time. Take Melrose car, get off at Rosewood; number is 432 GLENWOOD BLVD. Key next door.

FOR SALE—5-ROOM HOUSE; BATH, PANTry, front and back porches, shade and fruit, flowers; large lot, 53½x175; fine, modern, new; no reasonable offer refused. Property and OWNER, 2810 Ganahl st.

FOR SALE—5-ROOM MODERN BUNGALOW, 2 lots, Hollywood car; 5-cent fare. $500 cash, balance 3 years; terms. Phone OWNER, 59606 mornings.

FOR SALE—$100 CASH, $20 MONTH, INcluding interest, 4-room modern cottage, price $2100; large pantry and bathroom, sewer connection and lawn; Hooper ave car to 1479 E. 42ND ST.

FOR SALE— Houses.

FOR SALE—
HANDSOME BUNGALOW
20 MINUTES FROM BROADWAY.
$250 CASH—$30 A MONTH, INCLUDING INTEREST.
In restricted district, a few steps from finest automobile boulevard in Southern California. Large lot, graded and oiled street; cement walk and curb. A dandy home—hardwood floors, beamed ceilings and all modern built-in effects. Stop paying rent. Own a home you may be proud of. This district is in line of greatest increase in property values. Come in today—make arrangements to see this home.
JANSS INVESTMENT COMPANY,
611-613 S. Hill st.
Home 10365. Broadway 2468.

FOR SALE—
HIGH CLASS BUNGALOWS.
NORTH WILSHIRE SECTION.
SMALL PAYMENT DOWN.
BALANCE LIKE RENT.
Handsome six and seven-room new bungalows, handsomely decorated, hardwood floors throughout; lots 60x172; lawn and shade trees. These will only appeal to those who wish something select and choice. 594 WINDEMERE AVE. Take Heliotrope Drive car, get off at Clinton, go west one block. WILSHIRE 597; 59647.

FOR SALE—
In East Hollywood, 1400 Carl ave., a dandy little bungalow. Four large rooms and bath, disappearing bed, polished floors, dining and living room paneled and beamed, bath and bedroom finished in white enamel, cream brick mantel, artistic electrical fixtures. Also screens and shades. Interior finish perfect, cement walks, 2 palms, 50-foot frontage. Price $2300, small payment down, balance monthly, including interest. Another 5-room bungalow ready next week.
PACIFIC HOME BUILDERS,
618 Wright & Callender Bldg.,
Fourth and Hill sts.
Members L. A. Realty Board.

FOR SALE—
AT BEVERLY HILLS.
A BEAUTIFUL OLD ENGLISH HOME.
MUST BE SOLD TO SETTLE ESTATE. NEW, MODERN AND UP-TO-DATE HOUSE ON SIGHTLY CORNER, OVERLOOKING PARK. THIS HOME CAN BE BOUGHT FOR ACTUAL COST
AND
ON VERY EASY TERMS.
SEE OWNER.
60161. 502 STORY BLDG. MAIN 244.

FOR SALE—$2150; $100 CASH; $20 MONTH. N.W. corner Mascot and Rimpau avenue. 5-Room Modern Bungalow. Mantel, buffet, gas, etc. Just off West Washington street; 1 block north of end of line. Another a block west, for $2250. Big values like these will be picked up at once. Better investigate right now. This is in a district all its own with good street improvements.
See WARREN F. McGRATH, 147 S. Broadway, with WESTERN BUILDING & INVESTMENT COMPANY.
Main 1273. 60196.

FOR SALE—BEAUTIFUL 6-ROOM ARLINGton Heights bungalow. Cobblestone trimmings and chimney. A perfect gem. Especially attractive with modern conveniences. Hardwood floors, expensive mantel and buffet, disappearing bed, elaborate lighting fixtures and artistically decorated; $4500, $500 or more cash, $40 a month, on West Boulevard and 18th st. Another similar home at 17th.
See WARREN F. McGRATH, with WESTERN BUILDING & INVESTMENT CO., 147 South Broadway.
Main 1273. 60196.

FOR SALE—WHY PAY RENT WHEN YOU CAN BUY
a close-in, new, modern cottage, on beautiful street, high and healthy, small payment down, balance like rent? Street work, sewer, gas, etc. Houses contain all modern conveniences. PRICES from $2250 to $3000.
See OWNER, 445 Pac. Elec. Bldg. F1533, Main 1533.

FOR SALE — GRAMERCY PLACE NEAR NINTH ST., AN EIGHT-ROOM BUNGALOW; HAS ALL THE BUILT-IN FEATURES, CELLAR AND FURNACE. IN RAPIDLY GROWING DISTRICT. LET ME TELL YOU ALL ABOUT IT. PRICE REASONABLE AND TERMS EASY. NICHOLS MILBANK, 909 UNION TRUST BLDG. F5797, MAIN 692.

FOR SALE—
We make a specialty of building on your lot and furnishing money and plans. It will pay you to see us if you intend to build—no matter how large or how small.
METZLER INVESTMENT COMPANY,
402 Stimson Bldg.
Broadway 4175. A1645.

FOR SALE—THE HANDSOMEST HOME ON beautiful Mt. Washington. Every modern improvement. Superb view. Exquisite grounds. Investigate this. It is a snap. Owner leaving town. Also charming 10-room house in West Hollywood, strictly up to date. Lot 80x190. Barn, corrals, trees and shrubbery. Fine view of mountains and valley. An ideal home. WILL E. CHAPIN, Room 620, 430 Broadway. Phone A4154 after 2 p. m.

FOR SALE—STORY AND HALF MODERN 7-room house, fine location; W. Adams Heights; buy direct from owner, saving agents' commission; part cash; balance mortgage, $5000 net. 1842 W. 21ST ST. Phone 71672, or F5928.

FOR SALE—
WE HAVE THE BARGAINS.
If you want to buy real estate in Los Angeles ask us first. We guarantee anything we advertise.
BRALY-JANSS CO.,
330 P. E. Bldg. 6th and Main Sts.

FOR SALE—NEW 6-ROOM STRICTLY MODern bungalow, wall bed, compelled to sell, $3350, easy terms. See owner, 4716 NORMANDIE AVE. Phone 26146 or West 146.

FOR SALE—
$150 down and $30 per month buys a six-room modern bungalow, southwest.
METZLER,
402 Stimson Block.
Broadway 4175. A1645.

FOR SALE — NEW 5-ROOM MODERN bungalow, fine view, near new college buildings; lot 50x155 feet, two blocks from car line; at a price that will startle you; $1400; just think of it. T. WIESENDANGER, A2043; Main 2043. Mr. Frye.

FOR SALE — 5-ROOM BUNGALOW, MODern, and hardwood floors, driveway and garage; 49th st., near Moneta ave., $3100, cash $1100, balance like rent, including interest. PHONE A1866; BROADWAY 4929.

FOR SALE — HOUSE AND LOT ON NEW Hampshire st., near West 10th st., 5 rooms, bath and toilet, gas and electricity. This is absolutely the biggest bargain in Los Angeles. CLIFFORD G. MOORE, with Oscar B. Smith, 312-314 O. T. Johnson Bldg.

FOR SALE—BARGAINS, HOMES, $2300, $100 cash; your name on a postal card will bring our salesman to you, who will give information and show property that will be interesting. CALNAN & WATKINS, 130 Coulter Bldg.

FOR SALE—$12,500, CORNER OF WALL AND Eleventh st., 8-room house, close in, good buy. $6500, corner on South Hope and 29th st., 8-room house, lot 52x169, mortgage of $3000 can run 3 years. OSCAR B. SMITH, 312-14 O. T. Johnson Bldg.

FOR SALE—OWNER HAS SEVERAL 50x150 lots, high ground, restricted tract. Will build 5 or 6-room bungalow to suit your own ideas for $50 down and $25 per month. Address P. box 240, TIMES BRANCH OFFICE.

FOR SALE—A SPLENDIDLY BUILT 8-ROOM residence, 2639 MONMOUTH AVE., 1 block west of Hoover. Owner has come from San Francisco to sell this property and will be on premises every day from 10 until 5.

FOR SALE—MUST SELL AT A SACRIFICE, 5-room modern bungalow in Highland Park, at 136 ELLITA PLACE. Worth $3200. Will accept any reasonable offer. Terms. PHONE 59194.

FOR SALE—NEW SIX-ROOM BUNGALOW, southwest, with all the modern improvements. Will accept any reasonable offer, small payment down, balance like rent. Owner, JOHNSON, 2341 Montclair ave.

FOR SALE—I DESIRE TO SELL MY NEW modern 7-room residence, Normandie ave. Price $5500; $500 cash, balance on easy terms. See owner, W. B. BURT, 1 to 4 p.m., 503 Bradbury Bldg. F2121; Main 2715.

FOR SALE—I DESIRE TO SELL MY NEW modern five-room bungalow at Glendale, small cash payment, balance easy terms. Price $2250. See owner, W. B. BURT, 1 to 4 p.m., 503 Bradbury Bldg. F2121, Main 2715.

FOR SALE — OR EXCHANGE, MODERN 15-room house. Address BB, box 88, TIMES OFFICE.

FOR SALE — $2600; 6-ROOM MODERN cottage, small lot, just off Washington, near Hoover, close in, snap, $1400 cash. W. J. HALLER, 463 I. W. Hellman Bldg. Phone A5850.

FOR SALE—LOTS NO. 734 AND 735 IN TRACT 911 at Angeles Mesa. Address 969 EL PASCO ST., Los Angeles, Cal.

FOR SALE—$2750, BY OWNER, 5-ROOM bungalow, oak floors, buffet, large attractive stone mantel in front room. A bargain. Address R, box 276, TIMES BRANCH OFFICE.

FOR SALE — MY BEAUTIFUL NEW BUNgalow home in Wilshire district. Just furnished. PHONE 56051.

FOR SALE — SOUTHWEST. NICE 8-ROOM 2-story house; easy terms to suit buyer. West 4126. 2107 BUDLONG. Call mornings.

FOR SALE—HAVE YOU SEEN OUR NEW plans for four, five and six-room bungalows? EQUITABLE REALTY CO., 323 S. Hill.

FOR SALE— Houses.

FOR SALE—
BARGAINS IN MODERN HOUSES.
Eight-room, two-story Swiss chalet. Large lot, east front, Wilshire district. Price $5500.
Also nine-room bungalow, So. Wilshire district, lot 60x135, east front. Price $6500.
Beautiful eight-room home on Ardmore, near Pico st. Lot 50x150. East front. Price $4600.
See CATES & HENDERSON,
F3139. 202 Mercantile Place. Main 3440

FOR SALE—
PRICE FOR A FEW DAYS
—$1650—
$100 cash. $15 per month.
Including interest.
Dandy bungalow close to car, gas and water. Just the thing for the workingman who wants to save his rent money. You can raise chickens enough to pay for it. Come out and see it.
F. W. BLAKE,
With Braly-Janss Co.,
Stephenson ave. car on 7th to Indiana st.

FOR SALE—
BIG SNAP.
Bungalow 5 large rooms, screen porch, bath, gas heater for hot water, hardwood floors, all built-in effects. East front lot, high and level. All street work paid for.
Price $2350, $150 cash, $25 per month including interest. Come out and let me show you this and other bargains.
F. W. BLAKE,
With Braly-Janss Co.,
Stephenson ave. car on 7th to Indiana st.

FOR SALE — 7-ROOM SWISS CHALET bungalow; best car service in city; all built-in features. Price and terms are right. Come and see owner or phone for particulars, for it must be sold at once. E. C. WILLIAMSON, 372 West 40th Place. Phone 29760.

FOR SALE—3-ROOM COTTAGE, FURNISHed, $1400. Call 135 E. SANTA BARBARA AVE.

FOR SALE—A MOST ATTRACTIVE 7-ROOM bungalow in Westlake district; all modern improvements. Key at 117 ROBINSON ST. Phone 556171 for particulars.

FOR SALE — HOUSE OF 8 ROOMS AND bath, basement, furnace and stationary tubs, lot 50x150, east front; ½ block from W. Adams car; no agents. Inquire at house, 2629 HALLDALE, or 502 Merchants' Trust Bldg.

FOR SALE—
$500 GIVEN AWAY.
Having over built, puts me in a pressing need for cash and will sacrifice this strictly first-class 6-room bungalow on Dalton ave., near Santa Barbara at actual cost of building and lot. My loss your profit. Price $3550; $500 cash, balance like rent. C. S. SPURR, 623 S. Hill st.

FOR SALE—BY OWNER—ONE OF THE best built and cheapest buys in the city. Modern 6-room, up-to-date bungalow; lot 50x165. 16 fruit trees, 75 choicest roses; chicken corrals. Don't fail to see this. Owner leaving city. Terms. Take Grand ave., West 48th st. car to 47th st. House No. 629 W. 47TH ST.

FOR SALE—BEAUTIFUL 7-ROOM BUNGAlow of original design and perfectly built; hardwood floors throughout, art glass bookcases, massive brick fireplace, 2 baths, sun parlor, patio with eastern exposure, furnace and garage. Large lot, fine lawn and rose garden. Easy terms. 246 CAHUENGA BLVD.

FOR SALE—7-ROOM SWISS CHALET BUNgalow, corner lot, latest improvements; furnace, garage, beautifully FURNISHED in solid mahogany and Circassian walnut; been used six weeks. Sell separate or as it stands. Good chance for people who want up-to-date home at a bargain. No agents. 1468 W. 47TH.

FOR SALE—$50 DOWN, $25 PER MONTH.
Will build you an up-to-date bungalow on a large lot in a good tract. You may select your lot and we will build precisely as you wish. See WM. P. FLETCHER, 214 American Bank Bldg. Bdwy. 3092, A5469.

FOR SALE—
$1000 BELOW VALUE.
I need the money and will sacrifice corner lot on 21st street near Union avenue, 68x117, improved with 8-room house. If you want a snap investigate at once. R. G. DOW, 2408 S. Hoover. West 1810; 24163.

FOR SALE—$3000; THE MOST ARTISTIC new bungalow, on high ground; 3 bedrooms, 3 parlors, kitchen, bathroom, fine grounds; in Westlake district, something altogether new and fine. 408 W. SIXTH ST. Mr. Frye.

FOR SALE—CAN WE BUILD YOU A COSY bungalow, any kind, any price? EQUITABLE REALTY CO., 323 S. Hill.

FOR SALE—NO USE IN TRYING TO BEAT our $1200 bungalows. They are beauties. EQUITABLE REALTY CO., 323 S. Hill.

FOR SALE—MODERN 8-ROOM HOUSE, beamed ceiling, furnace, fifteen minutes from town; bargain, $4650; terms. No agents. Owner, 728 BRYAN ST.

CONTRACTORS— And Builders.

WE BUILD DIRECT FROM OUR OWN lumber at first cost.
2 rooms, $75 to $300; 4 rooms, $300.
5 and 6 rooms, modern, $800 to $1200.
See our plans, $1300 to $2000.
We lower all bids, city or country.
Complete free drafting department.
P. J. LEAVER & CO., Contractors, 817 to 821 Higgins Bldg., Corner Second and Main. A1487. Main 2748.

LET ME SHOW YOU HOW TO GET OVER the habit of paying big prices for plans and specifications; tracing and blue printing done at the most nominal price you ever heard of; come in and be convinced. Apartments, bungalows and dwellings my specialty. ELIMAR E. B. MEINARDUS, 822 Higgins Bldg., corner Second and Main sts.

L. E. TUCKER, CONTRACTOR AND Builder, 535 Citizens' National Bank Bldg., Third and Main, Broadway 2701. See me for lowest prices and best work. High class references.

I DO PAINTING, PAPERING AND TINTing on old houses; also any kind of repairs, very cheap. F. R. BROWN, 1817 S. Bonnie Brae st. W5603, 25361.

JACKSON MAKES LOW BIDS, ALL KINDS of building, plans and money. 504 HIGGINS BLDG. 14674.

WANTED — CONTRACTS FOR PAPER hanging, tinting, repairing, best work, right prices. W. A. GOODWIN, 2366 La Salle, West 537; A2157.

CALL WEST 266 TO GET FIGURES ON any kind of building, or carpenter work. Plans furnished free.

CARPENTER WORK, GENERAL JOBBING. ESTIMATES FURNISHED. PHONE F1567. ROSENBERG, 414 S. HILL ST.

LET WILSON ESTIMATE YOUR CEMENT work. Honest prices. 2311 ANGELICA ST. Main 6197.

FOR SALE— City Lots and Lands.

FOR SALE—TAKE TRUST DEED AND LOAN MONEY TO BUILD.
I have some fine lots, Vermont Square section, will take small payment and trust deed for balance and loan you money to build house. BAIRD, 702 S. Spring, room 230. Broadway 2228; A2246.

FOR SALE—NEED MONEY, WILL SACRIfice on any of the following: 54x150, 4th st., at Bixel, income $100; 61x150, 30th st. at Sunbury, income $30; 42x127, Main st. at 61st; 25 acres at Verdugo, a gentleman's home site. Make me an offer. W. L. TRUITT, 307 Union Trust. F5444.

FOR SALE—
$600..........South..........Ready to Build On.
$775..........Southwest....... " " " "
$1100.........Corner, S.W..... " " " "
Phone, call or write.
THE M'CARTHY COMPANY,
A5941. 201 N. Broadway. Main 1302.

FOR SALE—$1500, LOT ON SOUTH UNION avenue, north of Sixth; $400 down, balance one, two and three years, 7 per cent.; 20 minutes' walk downtown; six blocks from Westlake Park. A bargain. CLIFFORD G. MOORE, with OSCAR B. SMITH, 312-314 O. T. Johnson Bldg.

FOR SALE—OR EXCHANGE—BARGAIN; lot off Temple, terms, unrestricted; will trade for lot, south or west, or give as first payment to contractor to build small store. PHONE 26445.

FOR SALE—$2200; BEAUTIFUL CORNER LOT on Kingsley Drive. People want to leave city and must sell. CLIFFORD G. MOORE, with OSCAR B. SMITH, 312-314 O. T. Johnson Bldg.

FOR SALE—$1750, LOT ON FRANCIS AVE., near Vermont, high and sightly; must be sold at once. CLIFFORD G. MOORE, with OSCAR B. SMITH, 312-314 O. T. Johnson Building.

FOR SALE—¼ ACRE, CLOSE TO VENICE short line, high, level, water, 2½ miles from city limits. Snap, $650, $150 cash, balance 6 per cent. Terms. Address T, box 66, TIMES OFFICE.

FOR SALE—TEN ACRES IN CITY, FRONTing Effie street, and Park Way, overlooking Silver Lake; five acres at La Canada; $20 acres at Mt. Wilson Half-way House. WILL D. GOULD, Temple Blk. Phone Main 2177.

FOR SALE — WELL LOCATED EAST front lot, high ground, fine section, low price, easy terms. For particulars, call WEST 2426.

FOR SALE—ANGELENO HEIGHTS, $2500, finest lot for the price, high and sightly, 60x150. RIGBY, 1052 Temple.

FOR SALE—LOT, FRONTING S. MAIN ST., cheap. See OWNER at 605 W. Seventh. Shoemaker.

FOR SALE—FINE RESTRICTED LOT, beautiful view, part cash; sacrifice. WILSHIRE 450.

FOR SALE — BARGAIN, LOT 47x150, S.E. corner Barrow and Windemere. Inquire H. E. KNEER, 211 Stimson Bldg. Home F6444.

FOR SALE—$5000, 3 BIG LOTS ON SUNSET, high, fine for apartments. PHONE F4703.

FOR SALE— City Lots and Lands.

FOR SALE—
BUILDERS! !
BUILDERS! !
BUILDERS! !

THERE NEVER WAS A BETTER TIME TO BUILD FOR PROFIT THAN RIGHT NOW!
THERE NEVER WAS A BETTER PLACE THAN
Our Subdivisions
At
"29th & Western"
"39th & Western"

And There NEVER WAS A Proposition To Equal The One We Are Offering, Now, To Responsible Builders. If "YOU ARE RIGHT," And Will ACT AT ONCE, We'll DEED YOU—FOR ONLY $200 CASH—One of These Magnificent Building Sites—Allow You To Borrow the Money to Build—and We'll Take Back A Trust Deed For the Balance of the Purchase Price, Payable As Little As ONLY $15 Per Month.

Aside From the Fact That This Is The Best Proposition To Be Had In A First-class Subdivision,
REMEMBER—
These Lots Are the CLOSEST-IN, Southwest, On the Market Today. They Are 500 Per Cent Better Improved, and A MILE CLOSER-IN Than Any Other Southwest Lots At the Same Price.

EVERY ONE On A PAVED STREET—With CEMENT GUTTERS—Wide Walks—Curbs—10-Ft. Parkings—Palms—Shade Trees—CITY WATER—GAS—Electricity—EVERYTHING—and PERFECT BUILDING SITES On the Above Easy Terms To Reliable Builders, At

$900— —ONLY— —$900
And A FEW Good Ones For
EVEN LESS
But
YOU MUST ACT AT ONCE.

Call at Downtown Office THIS MORNING, or Branch office, corner "29th and Western," THIS AFTERNOON.

TO GET THERE
Take the University Car, with Upper Sign "West 29th St.," and Ride to End of Line.

ALWAYS
"See Us For The Best Buys."

VICTOR G. KLEINBERGER CO.
332-333 H. W. Hellman Bldg.

FOR SALE—
CHOICE BUILDING LOTS,
$25 CASH AND $10 A MONTH
$550..........50x150
$600..........45x170
$650..........51x180
$700..........50x175
$750..........50x150
Only 20 minutes from First and Broadway, on fast electric car line. High and healthful, with every city convenience; cement walks and curbs, gas, electricity, water and tree-lined graded streets. Bargains for building or investment. Buy one and take advantage of the steady increase of prices in this district. Located in beautiful Sierra Park, on magnificent Huntington Drive. Pretty homes on adjoining property. Place $10 a month here and own one of these splendid lots. Best buy in suburban Los Angeles.
Come to the office. We are pleased to show the property. To see is to buy. The choicest locations are going fast. Come in today.
JANSS INVESTMENT COMPANY,
611-613 S. Hill st.
Home 10365. Broadway 2468.

FOR SALE—
The 29 acres situated on the corner of Vermont and Santa Barbara avenue, heretofore known as the Blewett property, is now being subdivided into residence and business lots and will hereafter be known as
MITCHEL'S EXPOSITION PARK SQUARE
Lots in this beautiful tract will be offered for sale during the next few days. For information see any agent or
L. H. MITCHEL & SON,
owners,
Members L. A. Realty Board.
408 Douglas Bldg.
Phones—A1986. Main 5253.

FOR SALE—
WALBROOK PARK TRACT.
12 minutes from Broadway.
Finest location in city.
Wonderful view of mountains and sea.
Park on three sides of all lots.
Restricted lots $900 and up.
Easy terms. Interest at 6 per cent.
Call and see park maps.
ELVIN J. CURRY,
612-14 Fay Bldg.
Main 3282. A3928.

FOR SALE—
EXTRA GOOD LOTS.
At extra low prices. Nowhere else in the city will lots grow into value so rapidly as these. Only 10 minutes from the industrial district with five-minute yellow car service. All improvements in and paid for. 5-foot cement walks, 8-foot parkings, 15-foot alleys, gas, electricity, well built community. In fact, an extra choice vicinity. These lots will grow rapidly into money. Buy one or two now at only
—— $500 ——
$25 CASH —— $10 MONTH.
Automobile is ready whenever you wish to go.
STERLING W. BANKS,
With Braly-Janss Co. 330 P. E. Bldg.
F6101. Main 1371.

FOR SALE—
WE HAVE THE BARGAINS.
If you want to buy real estate in Los Angeles ask us first. We guarantee anything we advertise.
BRALY-JANSS CO.,
330 P. E. Bldg. 6th and Main Sts.

FOR SALE—
$1000 BELOW VALUE.
I need the money and will sacrifice corner lot on 21st street near Union avenue, 68x117, improved with 8-room house. If you want a snap investigate at once. R. G. DOW, 2408 S. Hoover. West 1810; 24163.

FOR SALE—
WE HAVE THE BARGAINS.
If you want to buy real estate in Los Angeles ask us first. We guarantee anything we advertise.
BRALY-JANSS CO.,
330 P. E. Bldg. 6th and Main Sts.

FOR SALE—$1 DOWN AND $1 PER WEEK BUYS LOTS ON THE LONG BEACH LINE, 15 MINUTES FROM SIXTH AND MAIN STS. EASY TERMS.
HOHENSTEIN REALTY CO.,
321 GROSSE BLDG.
F3225. MAIN 1867. 6TH AND SPRING STS.

FOR SALE—$3350; 80x140 ON SOUTH UNION ave., north of 6th st., no restrictions, good location for flats or apartments, 20 minutes' walk downtown, 5 blocks from Westlake Park. A snap. CLIFFORD G. MOORE, with OSCAR B. SMITH, 312-314 O. T. Johnson Bldg.

FOR SALE—HIGH LOT, CLOSE IN, BEAUtiful view, 50x150. All improvements. Only $700 Easy terms Address R, box 217, TIMES BRANCH OFFICE

FOR SALE—30 LOTS IN GLASSELL PARK. SPECULATORS, CONTRACTORS and BUILDING COMPANIES your opportunity. HIGH GROUND, CLOSE IN. ALL IMPROVEMENTS. $.0 down, 4 years with release clause. C. PAULSEN WISEL, 345 Bradbury Bldg., 3rd and Broadway.

FOR SALE — HIGHLY RESTRICTED, large lot on Normandie, near 3rd street. Price $3380. Terms. Investigate.
THE CHAS. A. MASH CO.,
618 Citizens National Bank Bldg.

FOR SALE—LARGE BUSINESS LOT, ready for improvement, Florence and Compton ave. Excellent place for store, look at this price, $375.
W. A. RYON,
204 Bradbury.

FOR SALE— City Lots and Lands.

FOR SALE—
CITY LOTS $200.
High, sightly lots, within the city limits, overlooking city and ocean, above the dust and smoke; excellent car service, 5c fare. Water piped to each lot. Only $200 and up. $2 down and $2 weekly. No interest, no taxes.
GOLDEN STATE REALTY COMPANY,
622 South Spring st.
Open Sundays from 9 to 12.

FOR SALE—
CLOSER IN THAN CITY LOTS.
Kenilworth in Glendale, is exactly 25 minutes from Sixth and Broadway. It is the prettiest car ride in town, and seats for everyone. Kenilworth lots are $450, and you cannot equal them in Glendale or anywhere else for less than $800 or more. Best street work included, gas, water and electricity. Why not go out, at our expense? Transportation refunded at Glendale tract office, corner Second and Brand Boulevard. Lots $450, $20 cash, $10 month. No interest or taxes for two years. Handsome booklet of Glendale free by mail.
"IT PAYS TO SEE US."
EDWARDS & WILDEY COMPANY,
222 LAUGHLIN BLDG. 315 BROADWAY.

SALES OF MUCH PROPERTY ARE consummated each year through classified advertisements in THE TIMES MIDWINTER NUMBER. To be issued as usual, January 1, next; 192 pages, six magazine parts. Replete with the story of SOUTHERN CALIFORNIA. Opportunity for display and classified advertisers to reach thousands of homeseekers and investors in a country-wide circulation. Classified ads, three cents a word. Copy must be in The Times office before December 20, 1911. Display advertising rates furnished on application.

FOR SALE—
GLENDALE'S BIG SUCCESS.
KENILWORTH.
Big fifty lots, 3 blocks from Brand boulevard and beautifully improved, $450, $20 cash, $10 month. No interest or taxes. Fifty-two lots sold since November 19 of this year. Don't wait too long. Free transportation at Glendale office, corner Second and Brand boulevard.
"It Pays To See Us."
EDWARDS & WILDEY COMPANY,
223 Laughlin Bldg., 315 Broadway.

FOR SALE — A RARE BARGAIN AWAITS the man who is ready to pick up a nice level lot on yellow car line, with 5c fare, with gas, electricity, all the other modern conveniences, and street improvements, in the southwest part of the city. The tract adjoins the new Vermont Square, and the lot can be bought on terms of $25 down and $15 per month. Building restrictions are just enough to insure a good neighborhood. See Owner, EMIL FIRTH, 346 S. Broadway. 60167, Main 2543.

FOR SALE—
FINE BUILDING LOTS—GET BUSY.
50x165, high, sightly, near college $1000
35x155, high, sightly, near college $750
40x135, corner business lot, near college...$1100
1 acre, finest view in California $1500
60x150, corner, Sunset blvd. $1650
40x150, corner, W. 16th, business $1500
T. WIESENDANGER, 408 W. Sixth st. A2043. Main 2043. Mr. Frye.

FOR SALE — WILSHIRE DISTRICT, HIGH GROUND.
Splendid east front lot 50x145, on Oxford blvd., at Second st.; restrictions $3200; valued at $3200; mortgage $1000, 1½ years; will discount heavily if sold this week; cash only, will consider clear Glendale vacant near Brand blvd. Address OWNER, B, box 178, TIMES OFFICE.

FOR SALE—OR EXCHANGE—ABOUT 200 lots in tract adjoining Palisades and on the beautiful new Montana Boulevard, Santa Monica. No better seashore property in the world. Mountains, sea and climate at your very door. An exceptional opportunity to establish a home and make 100 per cent. profit in a few months. Will take any good property as partial payment. Inquire of FREDERICK SCOTT, 514 Laughlin Bldg. A1958. Main 9202.

FOR SALE — LOTS ARE SELLING LIKE hot cakes, more so than in the boom; get in line at our office and buy some El Segundo lots and make some money; prices from $250 up; $10 down and $10 per month. Drop $10; pick up $5 quick, if you miss it you miss it. See H. L. MILLER & CO., 224 W. Sixth st.

FOR SALE—BARGAIN. CORNER LOT, 65x167 and two lots adjoining each 50x180. Street work paid, water, cement sidewalks, located on car line, 29 minutes to center of city. West side, close to Washington st., $1200; will take $300 cash, easy terms, 6 per cent., will double in year. Address T, box 185, TIMES OFFICE.

FOR SALE—4 LARGE LOTS, HIGH, LEVEL, close to three car lines, fine soil, between Washington and Pico streets, outside of city limits. Street work paid. Water. Snap. $400 each. $300 cash, terms. Address T, box 135, TIMES OFFICE.

FOR SALE—CHEAP, FINE LOTS IN LOS Angeles, Long Beach and Pasadena; also a few good first mortgages. C. L. ANDERSON. Phone West 4601, after 6 p.m.

FOR SALE — LOT IN HEART OF GROWing San Pedro, adjoining large buildings, price $11,000; quick; also lot near West Basin, Wilmington, $1250. See FRISBIE, 607 Story Bldg.

FOR SALE— Acreage for Subdivision.

FOR SALE—
MR. INVESTOR OR SUBDIVIDER.
HERE'S AN OPPORTUNITY TO BUY A GREAT BIG BARGAIN IN 40 ACRES—CHOICE AND RIPE FOR SUBDIVISION, FRONTING A QUARTER OF A MILE ON HAWTHORNE —YELLOW CAR LINE— REMEMBER THAT $1000 PER ACRE —BUYS THIS TODAY— QUICK ACTION NECESSARY.
SEE MR. FARISH,
MINES & FARISH,
353 S. HILL ST.

SALES OF MUCH PROPERTY ARE consummated each year through classified advertisements in THE TIMES MIDWINTER NUMBER. To be issued as usual, January 1, next; 192 pages, six magazine parts. Replete with the story of SOUTHERN CALIFORNIA. Opportunity for display and classified advertisers to reach thousands of homeseekers and investors in a country-wide circulation. Classified ads, three cents a word. Copy must be in The Times office before December 20, 1911. Display advertising rates furnished on application.

FOR SALE—½ PRICE IF I CAN SELL THIS WEEK. WILL TAKE $1150 PER ACRE for southwest tract, close to 5-cent yellow cars, just right to subdivide in building lots, adjoining lots selling at big prices; this is ½ value for quick sale. BAIRD, 702 S. Spring, Room 230. Broadway 2228; A2246.

FOR SALE— Business Property.

FOR SALE—
Lots in the new subdivision situated on the corner of Vermont and Santa Barbara Ave. MITCHEL'S EXPOSITION PARK SQUARE. This property is now being subdivided into residence and building lots and will be offered during the next few days at prices ranging from $1300 up. Yellow cars pass the property on three sides. All street improvements will be put in by us. Go out today and examine the new tract.
L. H. MITCHEL & SON, Owners.
Members L. A. Realty Board. 408 Douglas Bldg. Phones: A-1986; Main 5253.

FOR SALE—
SPRING ST. NEAR FOURTH ST.
THE BARGAIN OF THE CITY
IN
BUSINESS PROPERTY.
ONLY $4300 PER FOOT; 60x155 TO 20-FT. ALLEY. CAN CLEAR IT FOR BUILDING ON 4 MONTHS' NOTICE. NO TRADE. SEE OWNER, DUNCAN, 447 WILCOX BLDG.

FOR SALE — CHEAP; 61x150 TO ALLEY, near Tenth and Figueroa; best apartment site in city. Hurry, it won't keep. W. L. TRUITT, 307 Union Trust Bldg. Phone F5444.

FOR SALE—CHOICE LOTS, MITCHEL'S Exposition Park Square is now being subdivided. Lots will be offered for sale in a few days. See any agent or
L. H. MITCHEL & SON, Owners.
Members L. A. Realty Board. 408 Douglas Bldg. Phone: A-1986; Main 5253.

FOR SALE — BRICK BUILDING, SANTA Monica, in first-class condition, a 10 per cent. investment. Property increasing steadily in value. Rare chance for good safe income bearing investment. $30,000. See F. H. TALLE, 221 Kerckhoff Bldg. Main 227; Home 10537.

FOR SALE—
Suburban Property.

FOR SALE—

SHORT LINE HALF ACRES.

Right on the way to Pasadena and where 400 cars pass the property daily. I have some of the most choice half-acre parcels of land. My price is but $850 and up and terms of $50 cash and $15 monthly. I have already installed sidewalks, curbs, tree-lined parkings. Gas, electricity and water. I'll take you out in my machine.

STERLING W. BANKS,
With Braly-Janss Co., 320 P. E. Bldg.
Main 1371. F6101.

FOR SALE — SIERRA MADRE, VERY cheap; 2-acre paying orange and lemon grove, the prettiest thing in Sierra Madre; every city convenience is here; two blocks from postoffice, could be subdivided at once for $7500; will sell for $4500; come quick. A. S. MEAD, Sierra Madre.

FOR SALE—

ONE-HALF ACRE,
SPRINGDALE.
On Long Beach car line.
20 minutes from 6th and Main. Price $450, easy terms.
H. O. GRIFFITH, Owner, F1533, Main 1533.

FOR SALE—I HAVE A SELECT 5-ACRE place just south of Van Nuys on Sherman Way, the $500,000 boulevard, with water piped, which I can sell at a bargain. Street improvements and parkings of ornamental shrubbery in and paid for. 319 S. HILL ST.

Glendale.

FOR SALE—

I
WANT
YOU
TO BE ONE
OF A THOUSAND FAMILIES

to unite in wholesale purchase of a pretty little valley in the green north hills of Glendale. Every member first gets a full sized lot and participates in profits too. Our auto trip will amaze you. Call or write for booklet. EDITOR WESTERN EMPIRE MAGAZINE, 100 Chamber of Commerce, L. A.

FOR SALE—GLENDALE.
If you are looking for a well-built, up-to-date home, all conveniences, see J. H. FLOWER, 501 Central ave., Glendale.

5-room bungalow, corner lot, 50x150, 7-room, 2-story Swiss chalet and garage, corner lot, 50x150, 2 blocks from cars; terms.
1 lot, 70x250, fine for chickens; will build house to suit if desired.

FOR SALE—WE OFFER THE BEST BARgains in acres, houses, lots and exchanges. Call or write office, No. 310 BRAND BLVD., Glendale, Cal. Parker & Sternberg.

Pasadena.

FOR SALE—IN NORTH PASADENA, A six-room cottage, just repaired; three porches, barn, large chicken corrals, fine fruit trees; lot 75x200. Easy terms. OWNER, 881 North Raymond ave., Pasadena.

Eagle Rock.

FOR SALE—
BARGAINS IN EAGLE ROCK.

The Edwards & Wildey Company are the oldest and biggest real estate firm in Eagle Rock. They have grown as Eagle Rock has grown—steadily and safely. Their Eagle Rock business has almost reached the two million dollar mark, and it has attained this enormous total because their clients have received courteous treatment and have made money.

We now give fair warning that PRICES WILL ADVANCE in Eagle Rock in less than sixty days. We are not indulging in far-fetched optimism—we are not urging any one to buy—but are simply stating a fact—ALL THE DESIRABLE PROPERTY IN EAGLE ROCK WILL MAKE A HEAVY ADVANCE IN LESS THAN SIXTY DAYS.

"It Pays To See Us."
EDWARDS & WILDEY COMPANY,
232 Laughlin Bldg., 315 S. Broadway.,
Two Branch Offices in Eagle Rock. H. S. BOURNE, Manager. Take Eagle Rock cars on Spring street.

Whittier.

FOR SALE—OR EXCHANGE—FOR CHICKEN ranch, 60x120 ft., cement floored warehouse on ¾ acre. S. P. tracks to door. Pays 7 per cent. on $6500; mortgage $1500. BOX 108, El Monte.

HOLLYWOOD—
For Sale or Exchange.

FOR SALE—BY OWNER, NEW SIX-ROOM modern swell chalet bungalow; also 1½-story 6-room house; large lot. Both places east frontage, well improved, beautifully located, East Hollywood; 5-cent car fare; a good buy if taken at once. HOME PHONE 59396.

FOR SALE — HOLLYWOOD PROPERTY only. We live there and know values. Call for free maps and folders. C. H. LIPPINCOTT & CO., 611 Fay Bldg., Los Angeles. F6766, Broadway 433. Hollywood Branch Office, opposite De Longpre's (east.)

FOR SALE—10-ROOM HOLLYWOOD HOME, elegant grounds. Bargain. BOX 98, Long Beach.

FOR SALE—CHEAP OR RENT BUNGALOW, Hollywood, also furniture for sale. 59779.

FOR SALE—
Beach Property.

Ocean Park.

FOR SALE—VERY FINE LOT, 110x108, situated on the corner of Hollister ave. and Ocean Front at Ocean Park. Price $33,000. This is the biggest bargain on the ocean front. L. H. MITCHELL & SON, owners, 408 Douglas Bldg.

Long Beach.

FOR SALE — $3100; EASY TERMS; BEST bargain in Long Beach; modern new, seven rooms, on car line; 462 West Anaheim street. Phone A2763. CLAYTON, 713 Merchants' Trust Bldg.

Santa Monica.

FOR SALE—

HERE IS ABSOLUTE BONA FIDE BARGAIN.
10 acres at $1250 per acre, which is $1250 PER ACRE CHEAPER than any and all properties surrounding. This will positively make any investor a clean, sure profit of $3000 within six months off of $6000 invested; two blocks from car line, and on main thoroughfare to beach; lays high and level; no property within 3 miles will compare with it in location or price; subdivision property or ideal place for a home; personal inspection will verify these statements.
FITZGERALD SHELBY,
707 Grant Bldg.

Wilmington.

HERE ARE TWO SNAPS.
Double clean business corner on East 7th st., best location in Wilmington for stores or apartments, and large lot with double frontage; cottages on this lot would rent at once. Will sacrifice one or both for quick sale. Address Owner, E, box 150, TIMES OFFICE.

FOR SALE—
Country Property.

FOR SALE—

OVER
800 BUSINESS MEN,
RANCHERS AND HOMESEEKERS
HAVE PURCHASED.
You certainly will not miss this opportunity to own a piece of California peerless, sunkissed land?
The VAN NUYS-LANKERSHIM lands in the rich San Fernando Valley have been subdivided into little farms from 2½ acres up. The finest double roadway boulevard, centered by a splendid electric car line, extends the entire length, a distance of 14 miles.
The soil, a rich, brown, sub-irrigated loam, produces bumper crops without irrigation. Come and see this splendid land—the fruit orchards and beautiful homes. Right at the gateway of Los Angeles, only 4½ miles from the city limits.
The balance of the choice land is now on the market. Terms are easy.

THE ONE BEST BUY.
5 acres, corner on $500,000 boulevard and electric car line; water piped in steel mains. Perfect soil, beautiful country estate or ranch home site. You must act quick.

JANSS INVESTMENT COMPANY,
611-613 S. Hill st.
Home 10345. Broadway 2463.

FOR SALE — OR EXCHANGE, FINE RElinquishment in Antelope Valley, 8 miles from Lancaster, 3½ miles from railroad; rich level sandy loam; will raise anything. A big bargain for some one. Apply at 535 CITIZENS' NAT. BANK, 3rd and Main sts., or 413 BYRNE BLDG. Phone Bdwy. 2701.

FOR SALE—KERN MESA ORANGE LANDS at $75 and up per acre; plenty of water at shallow depth; see us quick for some real choice land at "snap" prices.
BAKERSFIELD LAND CO.,
Redlick Bldg., Bakersfield, Cal.

FOR SALE—60 ACRES NEAR SANTA ANA car line, at a bargain; can be bought on easy terms. CLIFFORD G. MOORE, with OSCAR B. SMITH, 312-314 O. T. Johnson Bldg.

FOR SALE—
Country Property.

FOR SALE—

I
WANT
YOU
TO BE
ONE OF A
THOUSAND
FAMILIES

to unite in the joint purchase and development of a pretty little valley, just 35 minutes from the heart of Broadway.

This protected foothill valley contains 1500 acres.

It is 1000 feet above the level of the sea.

It is only ten miles from the heart of Los Angeles—a veritable paradise, excelling Pasadena and all the like.

It is the last of the big estates this near to town and will be taken over and made into residence places for the members of this syndicate—under directions of the owners of the Glendale Suburban electric railway system and the editors of California's oldest rural magazine.

This is our TENTH project of this kind. Nothing new. Nothing complicated. Just plain common horse sense, with a management with the highest record in this work.

Each member joining this project will first receive a full sized building lot, 50x150 feet; fully improved and worth several times the cost of your entire investment, because we get the land at wholesale. In addition to this you secure joint interest in 1000 acres of adjoining land—and other assets.

You could not go to the owners of this bif ranch and buy a lot at any price.

If handled in the usual way, you'd pay three times as much.

Upon this Plan you secure your lot and keep it, and have your investment in adjoining lands beside.

Will you take this beautiful auto ride with us this week?

The two-hour trip includes a dash through Orange Grove avenue, around the Canyada Valley and return through Verdugo and Glendale. A world of information for you and the one big, best opportunity of this day.

Booklet free. Call or write.
EDITOR WESTERN EMPIRE MAGAZINE,
100 Chamber of Commerce Bldg., Los Angeles.

FOR SALE—

NORTH LANKERSHIM ACRES,
$300 AN ACRE
AND UP.
WITH WATER—EASY TERMS.

Get in now before the choice sections are taken at these opening prices. You can buy 2½, 5, 10 or 15 acres, with free water until January 1, 1913.

The soil is a rich, sub-irrigated sandy loam, especially adapted to deciduous fruits, nuts, potatoes, vegetables of all kinds; big crops are grown without irrigation. This is a money-maker. Near by are peach orchards, netting their owners $250 an acre annually.

Only a short distance from new electric car line and magnificent $500,000 boulevard.

Adjoining land now being planted to olives. Buy now—before the big improvements are completed, when prices are lowest. A small cash payment and the balance over a number of years.

NORTH LANKERSHIM LAND COMPANY,
611-613 S. Hill st.
Home 10345. Broadway 2465.

FOR SALE— RANCH—
10-ACRE RANCH AT DOWNEY, HAS A GOOD 6-ROOM HOUSE, BARN AND PUMPING PLANT, SPLENDID SOIL, YOU CAN RAISE ANYTHING ON THIS RANCH. CLOSE TO THE STATION. PRICE $7500. YOU CANNOT BEAT THIS AT THE PRICE.
SEE MR. KING,
MINES & FARISH,
353 S. HILL ST.

FOR SALE—

5, 10, 20-ACRE TRACTS.

We have a few choice 5 and 10-acre pieces left in the Newport Heights tract. REMEMBER, THIS LAND IS ONLY $350 PER ACRE and can be bought on very easy payments. Crops will pay the payments. Water piped to each piece. No better proposition on the market. Land is near steam and electric lines, station on the tract. Call or write for map and literature. We also have orange or walnut groves and vegetable ranches in Orange Co. for sale.

ORANGE COUNTY REALTY COMPANY,
316 Trust & Savings Bldg. Main 580, A2532.
Orange Co. office, 120 E. Center st., Anaheim.

FOR SALE—

SAN FERNANDO VALLEY,

ONE OF THE VERY CHOICEST.

40 acres in the valley, facing on three streets; all well fenced; only 200 yards from station; new modern 8-room house; barns, well, windmill and tank; no better soil in the valley; price $20,000; easy terms.

See MR. ROWLEY,
with MINES & FARISH,
353 S. Hill st.

SALES OF MUCH PROPERTY ARE consummated each year through classified advertisements in THE TIMES MIDWINTER NUMBER. To be issued as usual, January 1, next; 192 pages, six magazine parts. Replete with the story of SOUTHERN CALIFORNIA. Opportunity for display and classified advertisers to reach thousands of homeseekers and investors in a country-wide circulation. Classified ads. three cents a word. Copy must be in The Times office before December 20, 1911. Display advertising rates furnished on application.

FOR SALE—

—$16,000—

GARDEN GROVE.
40 acres of the finest soil in that great farming and dairy district; well improved with good buildings, house for help, 10-inch flowing well, plenty of water the year around, 30 acres in alfalfa, balance in corn the past year; two large barns, milk-house, horses, cows, and some chickens. Would make an extra fine dairy farm; 1½ miles from electric station. We can make terms on this.
CONWAY & GLEASNER,
405 Laughlin Bldg.

FOR SALE—OR EXCHANGE — MEDFORD, Or., ½ mile from the city, sidewalks to property, 30 acres, 13 acres 5-year-old apples, 17 acres in 2-year-old pears. Pears interset with 5-year-old peaches. 7-room good house, large barn and packing-house. One of the best orchards in this valley. Price $30,000, clear. Want income L. A., Hollywood or Pasadena and assume to $10,000. This will bear investigation.
THE CHAS. A. MASH CO.,
618 Citizens' National Bank Bldg.

FOR SALE—AN IDEAL FOOTHILL RANCH home of 8½ acres, 7 acres in bearing fruit trees, 6-room modern residence, 2 bedrooms, living-room (26x15,) cobblestone mantel and fireplace, 9-foot veranda. Ranch is bounded by three boulevards, new car line will run at rear of property, scenery and view beautiful. Elevation 1800 feet. This is one of the unusual offers. Price $10,000, mortgage $4000. Will sell house and three acres for $5000.
THE CHAS. A. MASH CO.,
618 Citizens' National Bank Bldg.

FOR SALE—A SNAP FOR THE RIGHT MAN is this irrigated farm of 80 acres on the Santa Fe Railroad, just outside of Perris, that has water developed, and splendid silt soil, where Nature has offered everything in the way of climate that could be possibly wished for. It is excellent alfalfa or fruit land and the price is only $125 per acre. The right man can buy this farm on very easy terms. You can make good here if you can make good anywhere in the world. Will sell part of it if desired. Come and see the owner, EMIL FIRTH, 346 S. Broadway. 60167, Main 3643.

FOR SALE — 40 ACRES SOFT LOAM SOIL, east of Artesia, land adapted to the growing of alfalfa, beets, beans, etc., is being prepared for beets. Improvements consist of 6-room house, barn, shed, 1 acre of all kinds of fruits, 2 wells. For quick sale will make close price of $225 per acre, good terms. No exchange.
CHAS. GLOVER, 405 S. Hill st., room 217. F2790, Main 2790.

FOR SALE—5 ACRES, RIGHT ON PAVED boulevard, near Burbank, choice level land, up nice and fine; non-resident forcing sale at $290 acre; it's an enormous sacrifice; will sell for $1000 soon; people, think of this fine land, fronting on this main paved thoroughfare, 5 miles from city limits, at $290. J. E. HOPKINS, 304 Bradbury.

FOR SALE—50 ACRES BEST SOIL IN California; plenty good water, within 11 miles of Los Angeles, adjoining railroad and boulevard, to Long Beach; will sell from 5 acres up, on good terms. Take clear lot part payment. Owner, 317 S. OLIVE ST., room 214.

FOR SALE — 20 ACRES NEAR DOWNEY, facing good road. Ditch water for irrigation, well for domestic use, improved with small house. Price $7000, $3500 cash, balance 3 years. CHAS. GLOVER, 405 S. Hill st., room 217. F2790, Main 2790.

FOR SALE—35 ACRES, NEARLY ALL SEEDed to alfalfa, Corona section. Abundance of water. Price $225 per acre. CHAS. GLOVER, 405 S. Hill st., room 217. F2790, Main 2790.

FOR SALE—
Country Property.

FOR SALE—
160 acres, mostly creek bottom land, near large town, 3 railroads, irrigating ditch to pass through center at once; will double its value; 22 sacks grain to acre last year; fine land for alfalfa; a big snap; only $80 per acre.
4 acres beautiful grounds, and $25,000 mansion; owner a widow, place cost $40,000, in beautiful Napa Valley, at large town; price $15,000.
29 acres, at Napa, which will be town lots in time; 20 acres in finest fruit, full producing; all level land, and fine soil; good house, barn and outbuildings; up to date, a fine home place; price $13,000.
1200 acres, 5 miles from St. Helena, the biggest kind of a bargain; suitable for dairy or stock ranch; 600 acres level valley land; balance open pasture hill land; worth double the price asked; price $25,000.
DARROW-HUGHES COMPANY,
1257 Broadway, Oakland, Cal.

ANTELOPE VALLEY SNAP—
$12.50 PER ACRE.
4000 acres of the best alfalfa and general farming land in the State, and in the artesian belt, there is also a perpetual water supply from the Owens River included in the townsite, which is improved with good substantial buildings. This is one of the best propositions for a small farm subdivision, the whole tract is surveyed and cut ranging from 10 acres to 320. This land is all well worth $50 per acre. For further information consult M'GREAL and O'DAY, 536 I. W. Hellman Bldg. A5050.

FOR SALE—10-ACRE PEACH ORCHARD AT Ontario; can sell fruit on trees for $50 per acre at a low price; an excellent investment; only $3500. C. G. MOORE, with OSCAR B. SMITH, 312-314 O. T. Johnson Bldg.

FOR SALE — HIGHLY IMPROVED 50-acre alfalfa, beet and fruit ranch, 15 miles southeast of Los Angeles, plenty of water, farming equipment, 7-room house, 3-room house, 2 barns, partial exchange. Address owner, 514 LAUGHLIN BLDG., Main 9202, A1958.

FOR SALE—GOOD AGRICULTURAL LAND, within 300 miles of Los Angeles, one to six miles from railroad; water easily accessible; $5.50 to $10.50 per acre; easy terms; best investment on the market today. See TUFFREE, with H. L. MILLER & CO., 224 W. Sixth st.

FOR SALE—PEACH AND DAIRY LANDS.
Near Caruthers and Lanare.
Wholesale prices.
Ditch water available.
Apply to L. A. NARES,
Fresno, Cal.

FOR SALE—23-ACRE FARM—

Level, alluvial soil for fruit, berries and alfalfa; abundant water, ideal home site; 1 mile from Life Oak, Sutter county, $160 per acre. MRS. VERNON HANDLEY, Exeter, Cal.

FOR SALE — BY OWNER, 320 ACRES OF fruit and alfalfa land for Los Angeles city or country improved property. B. G. BEDIG, 1003 E. Washington st.

FOR SALE—
A 12-acre fruit ranch at the city limits of Ontario.
FINK BROKERAGE COMPANY,
314 Broadway Central Bldg.
Telephone Broadway 2676 or F1426.

FOR SALE — ONE OF THE FINEST medium-sized stock and dairy ranches in the State; improvements are of the best; free water right; for complete information see
F. K. GROVES & SON,
Home 39756. South Pasadena. Main 836.

FOR SALE—118 ACRES OF VENTURA BEAN and fruit land, all under cultivation, 4000 young apricots in good condition, has produced $5000 in one year, all rich deep soil, for only $120 an acre, $6000 cash, balance mortgage. M. J. FERGUSSON, 227 Merchants' Trust Bldg.

FOR SALE — OR EXCHANGE — 60,000-ACRE ranch near the national line in Mexico, all under fence, running water, mostly subirrigated. Can be divided in small tracts. 8000 head of cattle now on ranch. What have you? 256 WILCOX BLDG.

FOR SALE—HALF INTEREST IN A FINE hog and dairy ranch in the best location in Southern California. Want man who will manage ranch. This is an excellent investment and it will pay you to investigate. CLIFFORD G. MOORE, with Oscar B. Smith, 312-314 O. T. Johnson Bldg.

FOR SALE—250 ACRES LEVEL ALFALFA land with water, few acres in alfalfa, pumping plant, house, etc., near Riverside, bargain at $115 per acre, adjoining land at $125 to $350. See FRISBIE, 607 Story Bldg.

FOR SALE—160 ACRES PROVED ORANGE land at $60 per acre. Excellent opportunity for Syndicate. For particulars address BEN COPELAND, Ocean Park, Cal.

FOR SALE—OR EXCHANGE—80 ACRES OF land near Corcoran, at great sacrifice; incumbrance $750. 901 CENTRAL BLDG. F5916.

San Diego.

SAN DIEGO INVESTMENT—
Beautiful $35,000 Southern California home. San Diego's show place; 18 acres mostly in lemons, 3 miles from center of city. Ripe for high class subdivision. Send for views and detailed description. STEVENS & HARTLEY, San Diego, Cal.

Santa Cruz.

FOR SALE — RANCHES, HOMES, ACREage. Free list. WILSON BROS., Santa Cruz, Cal.

SAN JOAQUIN VALLEY—

FOR SALE—BY W. H. ALLEN & SON.
$16,000 will buy 120 acres, all planted to grapes and alfalfa; nine-room house, stock, implements, etc. We have a large list of SAN JOAQUIN VALLEY LANDS, with provisions to take you to them.
KLINE, with W. H. ALLEN & SON,
316 Douglas Bldg.

FOR SALE—6000 ACRES FOR COLONIZAtion, best citrus fruit land east side San Joaquin Valley; plenty water, price $25 per acre. F. D. McDOWELL, 313 Henne Bldg. 11107.

FOR SALE—BY OWNER, 5000 ACRES IN San Joaquin Valley, of first-class alfalfa and deciduous fruit land, abundance of ground water at 12 to 18 feet. Adjoins tract now selling at $150 per acre. Price $35 per acre, terms. Address C, box 173, TIMES OFFICE.

FOR SALE—
Rich level land, located in Tulare and Fresno counties, suitable for oranges, alfalfa, corn, small fruits and vines; prices low and terms easy.
POLLARD & HUTCHINSON,
521-522 Central Bldg. F5023; Main 6759.

FOR SALE—320 ACRES, EDISON ORANGE land, beside electric power line; price $30 per acre. Alfalfa ranch lands, with or without water. R. L. EDWARDS, 1607½ Chester ave., Bakersfield, Cal.

IMPERIAL VALLEY—

FOR SALE — EASY TERMS, 140 ACRES, with water, ready for crop; north and east of Brawley. J. L. MACK, San Bernardino, Cal.

GOVERNMENT LANDS—

ENLARGED HOMESTEAD, 320 ACRES. DO you want 320 acres land? Rich soil, level, good water, flowing wells, fine climate, near main line R.R., elevation 4800 ft., average temperature in summer 68, in winter 48; no blizzards or sand storms. Do you want land where the harvest will show following crops: Cabbage, 30 tons; onions, 25 to 30 tons; potatoes, 15 to 20 tons; turnips, 40 tons; stock beets, 50 to 60 tons; alfalfa, 10 to 12 tons, apples, $400; navy beans, $150 all, per acre; small grains, vegetables and fruits make big crops, and live stock. Can't be beat; we will do all improvement work on time payments, several thousand people wanted, each to file on 320 acres under the new law, NO RESIDENCE REQUIRED; old law requires 5 years' residence and allows only 160 acres as a homestead; we have several thousand acres choice land, at $3.50 to $7 per acre, show this ad when you call or write; our literature will explain more fully. Office open 8 a.m. to 4 p.m. and 7 to 9 p.m. ISLES INVESTMENT CO., 304 Ferguson Bldg., southwest corner of Third and Hill sts.

SALES OF MUCH PROPERTY ARE consummated each year through classified advertisements in THE TIMES MIDWINTER NUMBER. To be issued as usual, January 1, next; 192 pages, six magazine parts. Replete with the story of SOUTHERN CALIFORNIA. Opportunity for display and classified advertisers to reach thousands of homeseekers and investors in a country-wide circulation. Classified ads. three cents a word. Copy must be in The Times office before December 20, 1911. Display advertising rates furnished on application.

I CAN LOCATE YOU ON FINE LEVEL government land, on R. R., and 100 miles of Los Angeles. No better soil or climate for all kinds fruit and vegetables and alfalfa. See WINSELL, 453 I. W. Hellman Bldg., 411 S. Main st.

640 ACRES, CLOSE TO R. R., GOOD SOIL and water. This is proven alfalfa and apple land. Price if sold this week $3 per acre, including deed and title. You are not taking any chances on land at this price. McGREAL & O'DAY, 536 I. W. Hellman Bldg.

I KNOW OF A FERTILE LITTLE VALLEY, government land, plenty of water, close, will locate you for 50c an acre. Address B, box 295, TIMES OFFICE.

GOVERNMENT LANDS—

FREE GOVERNMENT LAND. DO YOU want a home of 160 acres of fine rich land that will produce 25 tons of cabbage, 24 tons of onions, 10 tons of potatoes, 1 ton of pink beans, 2½ tons Kaffir corn, 45 tons of stock beets, 75 bushels of corn, 1000 dozen bunches of celery per acre, all small grains, tomatoes in quantities seemingly beyond reason, also apples, pears, peaches, cherries and apricots; where irrigation is not necessary; rainfall is sufficient; climate fine. Seeing is believing. Call at our office and we will show you. Open 7 to 9 evenings, week days, 9 a.m. to 3 p.m., Sundays. Ask for H. R. ILES, 304 Ferguson Bldg., corner Third and Hill sts.

WANTED—100 MEN WHO HAVE NEVER used their HOMESTEAD right, to take up 320 acres of the best land in the United States under the Enlarged Homestead Act.
Close to railroad and town.
Fine crops of wheat, corn, oats, potatoes, apples, etc.
Flowing water at 85 to 100 feet. Domestic water at 20 to 35 ft.
NO RESIDENCE REQUIRED.
Excursions every Saturday.
Office open daily until 8 p.m. Sundays 10 a.m. to 1 p.m.
Nominal fee for location.
NEECE-EVERETT CO.,
214 Wright and Callender Bldg., Fourth and Hill streets.

FREE—I WILL LOCATE YOU ON THE finest land, within 300 miles of Los Angeles, railroad and water conditions, good soil, is the finest; land sharks are asking $1 per acre for the same land. Come quick, large crowd going this week. This is free. A. B. KING, 1421 E. 55th st.

WILL LOCATE YOU ON GOOD LAND where water can be gotten at 40 feet. We want some good neighbors. SURVEYOR, 2103 Manitou. Phone East 3612.

FOR SALE—
Lemon, Orange or Walnut Groves.

FOR SALE—

BIGGEST INCOME
PRODUCER
ON THE MARKET
TODAY.

10-ACRE ORANGE GROVE.

In the very heart of the finest Valencia orange district in the State. All in full bearing trees. Good 5-room house, barn, 10 shares of water stock, team of horses, plow and implements.

PRICE $18,000.
Will give easy terms. This is the finest investment you can make. Not only an ideal home but a big revenue payer. Property in this district increasing in value every day.
Let me show you.

JACOB STERN,
404 Pacific Electric Bldg.

FOR SALE—
ORANGE GROVES.
MR. BUYER
THIS CROP IS YOURS
IF YOU ACT QUICKLY.
40 ACRES, $36,000.
With a $6000 crop. If you have $10,000 cash we can get this grove for you. Navels, valencias, nice cottage, BIG OAKS, new pumping plant, seventeen acres with immense crop. PLACE CAN BE MADE WORTH $50,000 IN VERY FEW YEARS. IT WILL PAY ITSELF OUT. However, the crop goes for only a FEW DAYS LONGER. This is NEAR GLENDORA, and is a REAL WINNER. And ANOTHER.
17 ACRES, $21,000.
Trees loaded down with fruit. Can secure $5000 crop loan. Another $7500, will handle this. BIG NINE-ROOM MODERN HOUSE, IMMENSE LIVE OAKS, MAGNIFICENT MOUNTAIN VIEW. NO FROST. Close to GLENDORA. Abundance of water. Nine acres NAVELS, eight VALENCIAS.
DO YOU WANT THE CROP?
IF SO, HURRY!
FOR ORANGE GROVES, ALL SIZES, See
H. J. RUESS,
1108 Union Trust Bldg., 4th and Spring sts.

SALES OF MUCH PROPERTY ARE consummated each year through classified advertisements in THE TIMES MIDWINTER NUMBER. To be issued as usual, January 1, next; 192 pages, six magazine parts. Replete with the story of SOUTHERN CALIFORNIA. Opportunity for display and classified advertisers to reach thousands of homeseekers and investors in a country-wide circulation. Classified ads. three cents a word. Copy must be in The Times office before December 20, 1911. Display advertising rates furnished on application.

FOR SALE—
ORANGE LAND WITH WATER at $200 to $250 per acre. I have a few five and ten-acre tracts at this price that I will sell on very easy terms. The figure asked is surprisingly low considering the rich soil and splendid water supply, excellent transportation facilities and desirable location, south of Riverside. Will take you out to see it. Don't delay. EMIL FIRTH, owner, 346 South Broadway. 60167; Main 3643.

FOR SALE — OVER 900 FULL BEARING ORANGE TREES, NAVEL, VALENCIA, BLOODS AND SWEETS, AND OVER 150 FULL BEARING PEAR, PEACH, PLUM, LOQUAT, GUAVA, APPLE AND WALNUT TREES ON RANCH. 7-ROOM COTTAGE, WINDMILL AND TANK, STABLE, FRUIT HOUSE AND PLENTY OF IRRIGATING WATER. An excellent home and a fine income, only one-third mile from S. P. Depot at Downey, on So. College Ave. Address OWNER, BOX 31, DOWNEY, CAL.

FOR SALE—
COVINA ORANGE GROVE.
First-class groves, with soil and water condition perfect; good income producers; an ideal place for a home. Let us take you out and show you the best section in California.
ORANGE GROVES OUR SPECIALTY.
POLLORD & HUTCHINSON,
521-522 Central Bldg. F5023, Main 6759.

FOR SALE—OR EXCHANGE—
$5000.
10 acres orange land, with 124 orange trees, 60 other fruit trees, house and chicken-house, in Fernando, what have you in alfalfa land. O. J. NORBURG, 305½ S. Spring st. Room 33.

FOR SALE—
7 acres, six-year-old Valencias; three acres vacant; nursery; abundance of water, $10,000.
Five acres Valencias; three acres Eureka lemons ;two acres navels, all twelve years old; in fine shape, cheap water, $11,000.
E. SPURLOCK & CO., Central Bldg., 6th and Main.

FOR SALE—
The best bargain in a 10-acre orange grove in California. 5000 boxes now on trees. Finest water right in the State. Frostless section. Will stand the closet inspection. Must be sold by Dec. 20. $10,000 will handle.
ANGELES REALTY COMPANY,
623 Story Building.

FOR SALE—
10 acres good orange land with water, located close in to good town and in proven district; can offer you most easy terms, small payment down.
POLLARD & HUTCHINSON,
521-522 Central Bldg. F5023; Main 6759.

ORANGE GROVES, VINEYARDS AND clear acreage that must go this week. See us quick. GILLIAM & COGGIN, 358 Wilcox Main 2084; F6066.

FOR SALE—ARE YOU LOOKING FOR AN extra bargain in good orange land, near Fullerton? We have 10 acres that can be bought for $300 per acre; water no object; good soil and near railroad. Owners, J. R. BLAINE & SON, 206 Mercantile Place.

FOR SALE—20-ACRE LEMON AND WALnut grove, 12 acres in lemons, five acres walnuts; all in fine condition. Only $750 per acre. Terms.
MR. BROWN, 513 Union Trust. A3325.

FOR SALE—10 ACRES VALENCIA TREES in fine condition, $2500 crop, water stock worth $3500, near schools, in Riverside. Genuine bargain, $12,500. Will consider clear house, $5000.
MR. BROWN, 513 Union Trust. A3328.

FOR SALE — THE BEST INCOME LEMON grove, close in. Send postal for full particulars and description. J. F. SIEMS, 1349 Constance st.

FOR SALE—10 ACRES FULL BEARING ORanges, mostly navels, one of very best bargains, $15,000.
W. J. B. MOOR, Agent,
Home Phone 159, Covina, Cal.
Also early orange lands near Porterville.

FOR SALE—
Poultry Ranches.

SALES OF MUCH PROPERTY ARE consummated each year through classified advertisements in THE TIMES MIDWINTER NUMBER. To be issued as usual, January 1, next; 192 pages, six magazine parts. Replete with the story of SOUTHERN CALIFORNIA. Opportunity for display and classified advertisers to reach thousands of homeseekers and investors in a country-wide circulation. Classified ads. three cents a word. Copy must be in The Times office before December 20, 1911. Display advertising rates furnished on application.

FOR SALE — BEAUTIFUL SAN GABRIEL Valley; 1 to 10 acres, poultry and orange ranches, improved and unimproved, on electric car line; abundance of water. Small payment down and terms can be arranged. J. W. PINNEY, room 6, Lyceum Theater Bldg., 227 S.

FOR SALE—OR EXCHANGE—OR RENT—Chicken ranches, 2 acres, 4-room house, artesian well and tank, fruit trees and all fence; price $2500. Take Long Beach car at Sixth and Main sts., Los Angeles, 15 minutes to Willowbrook. HARRY GRANT.

HOTELS—ROOMING HOUSES—
For Sale, Lease, Exchange, Wanted.

FOR SALE—OR EXCHANGE—APARTMENTS and hotels,

ALL SIZES AND PRICES.

24 rooms on Spring st., money-maker	$2750
12 rooms on Seventh st., only	$650
44-room apartment, corner, exchange	$4000
Exchange 62 rooms, 2-room apartments	$4500
Hotel, 75 rooms, part payments	$12,000
Country hotel, 55 rooms, good town	$2800
8 rooms, new, fine buy, cheap rent	$550
70 rooms, worth $4000; will take	$2500
26 rooms, near Central, Fifth and Hill	$2100
40-room rooming-house, the best in L. A.	
5000 other properties for sale and exchange.	
110-room apartment for exchange	$12,000
65 rooms, want cottage or bungalow	$6000
26 rooms, only $500 cash, bal. payments	$1700
22 rooms on Hill, will exchange	$1800
36 rooms, only $1000 cash	$3600
25 cottages for exchange, all	PRICES
30 acres, good land, exchange for R.H.	$4500
Restaurant, first-class, must sell	$1000
75 rooms, best on earth, new, modern	$12,000

DECKER, 452½ S. Broadway, Rooms 6-7; Phones Main 4177; F3229.

SALES OF MUCH PROPERTY ARE consummated each year through classified advertisements in THE TIMES MIDWINTER NUMBER. To be issued as usual, January 1, next; 192 pages, six magazine parts. Replete with the story of SOUTHERN CALIFORNIA. Opportunity for display and classified advertisers to reach thousands of homeseekers and investors in a country-wide circulation. Classified ads. three cents a word. Copy must be in The Times office before December 20, 1911. Display advertising rates furnished on application.

FOR SALE—10 ROOMS, WALKING DIStance, rent $40; income $80 up monthly and reserve 3 rooms; good furniture, $500, big snap.
9 rooms, west, walking distance, rent $30, clears good money, reserve 4 rooms, iron beds, maple furniture, modern, $750.
24 rooms, close in, rent $55; income $200 up monthly, all newly furnished, modern in every way, $2500, a bargain, sacrifice.
See SIMPSON, he protects the buyer, 202½ S. Broadway. Est. 1896.

FOR SALE—THE BEST PAYING HOUSE IN Los Angeles. 38 rooms and apartments, located right. The best business part of the city. All outside rooms. Clearing about $350 per month. Has a large transient and permanent trade. Long lease, reasonable rent. Price reduced to $6000. Payments. Address C, box 110, TIMES OFFICE.

FOR SALE—AWFUL CHEAP; MODERN, brand new apartment house, 28 large, airy rooms, very nicely furnished; furnace heat, centrally located; pay big income right now; cheap rent, long lease, must sell, leaving town. See MR. PEET today, 1706 Santee st.

WANTED — QUICK, FURNITURE AND lease of rooming-house from 25 to 35 rooms, furniture must be good as new; I will give in exchange $2000 worth of 7 per cent first mortgage gold bonds, interest payable annually, these bonds are secured by one million dollars worth of property, and are gilt-edge. Address P. O. BOX 1199, Los Angeles.

FOR SALE—A SACRIFICE; 7-YEAR LEASE and furniture of HOTEL ROCKFORD, 324 S. Main st. The hotel has 137 rooms, is modern, centrally located, full of guests and paying well; the proprietor is obliged to sell on account sickness in his family now in the East.

FOR SALE—$1800.
Best and safest purchase in the city. 25 rooms in the heart of the city; rent $100, with lease, extra well furnished, every room taken; good for $125 a month clear. J. C. OLIVER, Hotel Broker, 430 Chamber of Commerce.

FOR SALE—FURNITURE, TWENTY-FIVE-room apartment house, running water in every room; good location, full; a big bargain. 709 E. SIXTH ST.

FOR SALE — ROOMING HOUSE OF 13 rooms, new furniture, lovely location, close in. Sleeping porches. At a bargain by owner. No agents. Address X, box 304, TIMES BRANCH OFFICE.

FOR SALE—LEASE AND FURNITURE OF 32-room apartment-house, fine location, always filled; no vacant apartments; walking distance; good income. 408 W. SIXTH ST. Mr. Frye, A2043; Main 2043.

FOR SALE — $750 HANDLES A 20-ROOM down town transient house, clearing $125 monthly; good furniture; owner has other business and for immediate sale will give you the benefit of this month's rent being paid; small balance on easy payments.
D. H. LINGLE & CO., 206 Story Bldg.

FOR SALE — 110-ROOM APARTMENT, close-in, cheap rent and money-maker, $5000; will consider a bungalow and some cash; also have 500 other rooming-houses close in. L. F. BECKER, 113 S. Broadway.

FOR EXCHANGE — APARTMENT-HOUSE near Westlake Park, new and modern, leased for 10 years; cash price $80,000. Will take vacant lots up to $30,000 as part pay. L. H. MITCHEL & SON, Owners, 408 Douglas Bldg.

FOR EXCHANGE — APARTMENT AND rooming-house, situated near 6th and Figueroa. Lot 55 feet front. House contains 32 rooms. Price $45,000. Will take clear vacant lots to $32,000, balance 6 per cent. L. H. MITCHEL & SON, 408 Douglas Bldg.

FOR SALE—46 ROOMS, BEST STREET IN Bakersfield. Hot and cold running water, double iron beds and electric call bells in every room. Rent $200; price $2400 and terms to suit. HENRY HOLMES, Bakersfield, Cal.

FOR SALE — 74-ROOM APARTMENT house, modern, best location, all full; price $6400, terms; from owner. Address AA, box 300, TIMES OFFICE.

FOR SALE — $1900, TERMS EASY; 26-rooms, elegant furniture, fine location; some transient. COAST REALTY, 133½ S. Spring.

FOR SALE—WESTLAKE DISTRICT, FURNIture and lease of private home, 15 rooms, 10 rooms furnished, furniture nearly new, splendidly arranged for rooming or private boarding house, no agents. HOME PHONE 53264.

FOR SALE—FURNISHED FLAT; 7 ROOMS; rent $35 per month; price $350. Call at 540 SO. HOPE ST.

FOR SALE — A SMALL BUSINESS ROOMing-house, good for one person. CALL 41943.

FOR SALE—
Apartment and Flat Property.

FOR SALE—CHEAPEST APARTMENT SITE north of 24th, near Main. North front. Large lot, 60x160. About one-half the valuation of property on the street. See Owners, DUNMIRE & RICE, 2629 S. Main.

FOR EXCHANGE—
Business Property.

SALES OF MUCH PROPERTY ARE consummated each year through classified advertisements in THE TIMES MIDWINTER NUMBER. To be issued as usual, January 1, next; 192 pages, six magazine parts. Replete with the story of SOUTHERN CALIFORNIA. Opportunity for display and classified advertisers to reach thousands of homeseekers and investors in a country-wide circulation. Classified ads. three cents a word. Copy must be in The Times office before December 20, 1911. Display advertising rates furnished on application.

FOR EXCHANGE—BUSINESS PROPERTY. Wanted first-class securities or residence building lots for 224 feet of choice business frontage on S. Park ave. This is 130 feet to alley and includes two corners.
BEAUTIFUL BUILDING & INVESTMENT CO.,
706 Security Bldg.

FOR EXCHANGE—
BRAND NEW APARTMENT HOUSE ON GOOD CORNER IN LONG BEACH, RENTING FOR $100 PER MONTH. PRICE $15,000. WILL EXCHANGE FOR INCOME RANCH, OR ORANGE GROVE PEFERRED.
SEE MR. KING,
MINES & FARISH,
353 SO. HILL ST.

FOR EXCHANGE — APARTMENNT SITE on South Flower st. Large lot, improved with a good 10-room residence, cash price $16,500. Want ranch or will consider good clear eastern to $9000. Here is a good chance for you easterner that will take only one chance and that is to double your money. CHAS. N. GREEN, 240 Byrne Bldg. F2195.

FOR EXCHANGE—VALUABLE BUSINESS in good condition, located on Spring st.; stock, fixtures and lease, will invoice about $20,000, open for exchange, submit offers. No telephone information. Make appointment. METCALF & RYAN, 200 Pantages Theater Bldg. A1238. Main 1238.

FOR EXCHANGE—OR SALE — A NICE, clean stock of general merchandise, worth $6000; will take good income property to the amount of $5000, doing from $60 to $80 per day cash business; must be seen to be appreciated. Address B, box 67, TIMES OFFICE.

FOR EXCHANGE—
Two flat buildings, close in, $16,000; mortgage $7000, 3 years, 7 per cent. What have you? Address D, box 370, TIMES OFFICE.

FOR EXCHANGE—MY EQUITY IN ONE of L. A. most beautiful bungalows for suburban business property. B, 151 WEST 54TH, Los Angeles, Cal.

FOR EXCHANGE—
Houses.

FOR EXCHANGE—NICE MODERN 6-ROOM bungalow, southwest, for good orange grove or acres. Address C, box 314, TIMES OFFICE.

FOR EXCHANGE—
Houses.

FOR EXCHANGE—
BEAUTIFUL RIVERSIDE HOME
WANTED:
PROPERTY NEAR LOS ANGELES.
Have a beautiful home—five minutes from the CENTER OF RIVERSIDE. Very large eight-room house, and the MOST BEAUTIFUL GROUNDS IN RIVERSIDE. PICTURES IN MY OFFICE SHOW SOME OF THE BEAUTY OF THIS PLACE. Right near NEW POLYTECHNIC HIGH SCHOOL. Nearly two acres in grounds, seventy orange trees, garage, etc. THIS IS DISTINCTLY A HOME PROPOSITION, and is WORTH $20,000. Mortgage $7000. Can exchange equity of $12,000 for suburban home within ten miles of Los Angeles. Might take some Los Angeles income property. OWNERS, WHAT CAN WE DO?
H. J. RUESS,
Exclusive Agent,
1108 Union Trust Bldg., 4th and Spring sts.

SALES OF MUCH PROPERTY ARE consummated each year through classified advertisements in THE TIMES MIDWINTER NUMBER. To be issued as usual, January 1, next; 192 pages, six magazine parts. Replete with the story of SOUTHERN CALIFORNIA. Opportunity for display and classified advertisers to reach thousands of homeseekers and investors in a country-wide circulation. Classified ads. three cents a word. Copy must be in The Times office before December 20, 1911. Display advertising rates furnished on application.

FOR EXCHANGE—STOP AND LISTEN. WE have what you are looking for, our equity of $800 in a classy 6-room bungalow, all the latest built-in features, lawn and flowers, one block from car line, for your lot. Call us up and tell us where it is so we can do business. PHONE 25169.

FOR EXCHANGE—
A nice cottage on W. 48th st., 4 rooms, bath, sleeping porch, flowers, etc.; $1000 cash, balance to suit, or trade.
FINK BROKERAGE CO.,
314 Broadway Central Bldg.
Tel. Broadway 2676, or F1426.

FOR EXCHANGE—HAVE FINE LITTLE bungalow for 6, 7-room bungalow, S. W. Have 5-room bungalow, Wilshire, for 6 or 7-room bungalow, Wilshire, to $4200. Have 6-room bungalow for 7-room bungalow, south of Third, east of Western, north of Tenth. ALEXANDER, Delta Bldg., 426 Spring.

FOR EXCHANGE—$8500; OCEAN FRONT, Santa Monica, beautiful home; also $12,000 house, large lot, north of Venice; each for beautiful homes in L. A., $5000 to $10,000. Rarely are such desirable properties offered for trade. See ALLEN & IRWIN, Bank Bldg., Venice.

FOR EXCHANGE — 8-ROOM MODERN house, new, every convenience, good location and car service; price $4500; mortgage $1500. Want good ranch or land. Address E, box 319, TIMES OFFICE.

FOR EXCHANGE—CLEAR INCOME PROPerty consisting of modern cottages, for a small income ranch, near Los Angeles, in foothills. Address T, box 230, TIMES BRANCH OFFICE.

FOR EXCHANGE — CHICKEN RANCH, south of city, five-room modern house, fruit trees and flowers, also Venice lot, $750; want bungalow, southwest, $2500. THOMAS WATT, 513 Union Trust. A3328.

FOR EXCHANGE—
7-room house, Hermosa.
$3500—Mortgage $1900.
Want clear acreage for equity.
Or what have you?
Address B, box 131, TIMES OFFICE.

FOR EXCHANGE—$4000; DENVER HOUSE. Want L. A., same value. NEW ENGLAND REALTY CO., 220 Lissner Bldg. F1362.

FOR EXCHANGE—NEW, MODERN, ARTIStic bungalows for lots or acreage. T. WIESENDANGER, 433 W. Sixth st.

FOR EXCHANGE—
Lots.

SALES OF MUCH PROPERTY ARE consummated each year through classified advertisements in THE TIMES MIDWINTER NUMBER. To be issued as usual, January 1, next; 192 pages, six magazine parts. Replete with the story of SOUTHERN CALIFORNIA. Opportunity for display and classified advertisers to reach thousands of homeseekers and investors in a country-wide circulation. Classified ads. three cents a word. Copy must be in The Times office before December 20, 1911. Display advertising rates furnished on application.

FOR EXCHANGE — A TRACT OF ¼-ACRE lots on Venice Short Line, with street work, cement walks, cement curbs, street trees and water; soil unsurpassed; close to car line; choice property. Value $25,000. Will trade for Los Angeles business or residence property of about equal value.
ROBERT F. JONES,
Phone A3674. 406 Consolidated Realty Bldg.

FOR EXCHANGE—2 CLEAR LOTS, ONE Wilshire section, $1500; one near 42nd and Figueroa st., $1200. Want house or bungalow close in or Wilshire way. $5000 to $6000. Will assume or pay cash difference.
Mr. Grover, O. A. VICKREY & CO.,
306 So. Hill St.
A4753. Main 1676.

FOR EXCHANGE—MAGNIFICENT CORNER on Ocean front Bay City, 50x110 feet to alley; 40 minutes from city. Cement walks, gas, water, electricity, clear. Will exchange for auto standard make, balance mortgage. Give full details as to make, equipment, etc. Address C, box 108, TIMES OFFICE.

FOR EXCHANGE—BEAUTIFUL 80-FOOT Magnolia ave. lot, for modern bungalow. ALEXANDER, Delta Bldg., 426 S. Spring.

FOR EXCHANGE—
Country Property.

FOR EXCHANGE—
720 ACRES FINE TIMBER LAND NEAR EUREKA, CAL. 175 ACRES CLEAR LAND CAN BE TILLED, BALANCE IN OREGON PINE. PRICE $25,000. CLEAR. WILL TRADE FOR CITY OR COUNTRY PROPERTY AND ASSUME.
SEE MR. KING,
MINES & FARISH,
353 S. HILL ST.

FOR EXCHANGE — OR SALE, LEMON ranch 20 acres, full bearing; (3 acres of it oranges;) elegant 16-room modern residence; very best water right; $55,000; might accept first-class residence up to $25,000. W. J. B. MOOR, Agent. Home Phone 159, Covina, Cal.

FOR EXCHANGE — HIGHLY IMPROVED 50-acre alfalfa, beet and fruit ranch, 15 miles southeast of Los Angeles; plenty of water, farming equipment; 7-room house, 3-room house, 2 barns; part cash. Address OWNER, 514 Laughlin Bldg. A1958. Main 9202.

FOR EXCHANGE—FINE 10-ACRE ORANGE grove, good crop, now on trees. Price $16,000. Want house to $12,000.
H. A. STOUFFER,
107 South Broadway.
Main 8535. 15046.

FOR EXCHANGE — FINE 60-ACRE WALnut grove; house, barn, pumping plant; horses, implements, etc. Price $45,000. Want Los Angeles property.
H. A. STOUFFER,
107 South Broadway.
Main 8535. 15046.

FOR EXCHANGE—
25 acres just east of Riverside and near county good road. Water can be developed at small cost. Price $5000. Will accept city property to $4500, balance time.
CHAS. GLOVER,
405 S. Hill st., Room 217.
F 2790. Main 2790.

FOR EXCHANGE—
30 acres Norwalk. Owner will exchange equity for city property.
CHAS. GLOVER,
405 S. Hill st., Room 217.
F2790. Main 2790.

FOR EXCHANGE—
320 ACRES GOOD LAND IN MERCED Co., ALL FENCED, NO ALKALI. PRICE $32,000. WANT INCOME PROPERTY. WILL ASSUME.
SEE MR. KING,
MINES & FARISH,
353 S. HILL STREET.

FOR EXCHANGE — 160 ACRES IN KERN county, Cal., at $10 an acre, $1600, and 10 acres near Riverside at $1500; total value, $3100; want city property to about $4500.
ROBERT F. JONES,
Phone A3674. 406 Consolidated Realty Bldg.

FOR EXCHANGE — $2500 EQUITY IN $4500 45 acres lemon land with lemon grove on one side and nursery on other side; foothills, north of Lindsay; for beach or Los Angeles property. L. G. ALLEN, Venice, Cal.

FOR EXCHANGE—40 ACRES WALNUT OR fruit land, Yamhill county, Oregon, and cash for 6-room bungalow, southwest. Address D, box 15, TIMES OFFICE.

FOR EXCHANGE—TEN-ACRE ORANGE grove, full bearing, for Los Angeles property; owners only. Address D, box 10, TIMES OFFICE.

FOR EXCHANGE—TWO CHOICE BUILDing lots in Santa Ana (Smith's subdivision,) for Los Angeles or country. Address B, box 51, TIMES OFFICE.

FOR EXCHANGE — 40 ACRES, IMPROVED land, Kings County, as fine soil as ever laid out of doors; will trade for home, Los Angeles. H. L. MILLER & CO., 224 W. Sixth st.

FOR EXCHANGE—$10 ACRES FOR APARTment house, $17,500. 308 Bryson Block. W. L. ARMANTAGE

Classified Liners.

FOR EXCHANGE—
Country Property

FOR EXCHANGE—POMONA DISTRICT.
$46,000—A 20-acre foothill orange grove, full bearing; highly improved. Want city home or first-class Hollywood home, to $25,000, balance terms.

$30,000—A 20-acre orange grove, Rialto and Colton districts, crop estimated at 5000 boxes; want city or Hollywood to $20,000, balance 5 years' time.

$18,000—A 20-acre home place, close to Pomona, fine pumping plant, 7-room house, good barn, fine soil; want orange grove to full value or city to $10,000, balance good terms at 7 per cent.

$100,000—A 300-acre alfalfa ranch, fully equipped, 500 inches water under pipe system, a fine ranch. Want Pasadena or Los Angeles to $50,000, balance good terms.

CHINO SECTION.
A $30,000 alfalfa ranch, 110 acres, 35 ft. water lift, clear of incumbrance; want first-class orange grove to $40,000.

For Exchanges in good country income ranches, see E. A. MORGAN, 104 S. Thomas st., Pomona, Cal.

SALES OF MUCH PROPERTY ARE consummated each year through classified advertisements in THE TIMES MIDWINTER NUMBER. To be issued as usual, January 1, next; 192 pages, six magazine parts. Replete with the story of SOUTHERN CALIFORNIA. Opportunity for display and classified advertisers to reach thousands of homeseekers and investors in a country-wide circulation. Classified ads. three cents a word. Copy must be in The Times office before December 20, 1911. Display advertising rates furnished on application.

FOR EXCHANGE—
Eastern and Northern Real Estate.

SALES OF MUCH PROPERTY ARE consummated each year through classified advertisements in THE TIMES MIDWINTER NUMBER. To be issued as usual, January 1, next; 192 pages, six magazine parts. Replete with the story of SOUTHERN CALIFORNIA. Opportunity for display and classified advertisers to reach thousands of homeseekers and investors in a country-wide circulation. Classified ads. three cents a word. Copy must be in The Times office before December 20, 1911. Display advertising rates furnished on application.

FOR EXCHANGE—I AM REPRESENTING owners of lands in Mexico, farms in Missouri and Illinois, near Denver, Colo. Lands in Eastern Texas; will be at 553 West 36TH ST., for a short time, and will give you good trade; what have you? Address JAMES G. KENNEY.

FOR EXCHANGE—
I make a specialty of exchanging real estate, particularly California for Eastern.
Member L. A. Realty Board. C. W. CONWAY, 304-5 Bradbury Bldg.

FOR EXCHANGE—
Real Estate, Miscellaneous.

SALES OF MUCH PROPERTY ARE consummated each year through classified advertisements in THE TIMES MIDWINTER NUMBER. To be issued as usual, January 1, next; 192 pages, six magazine parts. Replete with the story of SOUTHERN CALIFORNIA. Opportunity for display and classified advertisers to reach thousands of homeseekers and investors in a country-wide circulation. Classified ads. three cents a word. Copy must be in The Times office before December 20, 1911. Display advertising rates furnished on application.

FOR EXCHANGE—WILL TRADE $3200 equity in magnificent new nine-room and bath, corner residence, in the heart of the exclusive Wilshire district for land in or near Yuma or Phoenix, Ariz. East front, corner, 60x152, cemented porch, living-room 18x30, with beamed ceilings, wainscoted walls, oak floors, built-in bookcases, pressed brick fireplace, etc.; balance of house equally well finished. Furnace, laundry, cemented basement, etc. Mortgage of $4300 can remain at 7 per cent. Address E, box 389, TIMES OFFICE.

FOR EXCHANGE—COMPTON'S TRADES.
SOMETHING NEW EVERY DAY.
40 acres alfalfa land, S. E. Pomona; 80 horse power motor; 90 inches water; good improvements; large barn; sheds; corrals; milk house; 7-room modern home; good stock; hogs; tools go with place. Price $22,000. (Worth $25,000.) Mortgage $7000, 3 years. Sell or trade. Room 536, I. W. Hellman Bldg. Phone A5060. P. A. COMPTON.

FOR EXCHANGE—
"BAILEY TRADES" "BAILEY TRADES"
EVERYTHING
EVERYWHERE.
ARTHUR H. BAILEY.
MAIN 1451. 603 S. HILL. 60264.

FOR EXCHANGE — WE MAKE REAL ESTATE exchanges everywhere; anything good. Call or send us description. J. C. M'CARTHY & CO., Phone F8774, 514 Byrne Bldg., 253 S Broadway.

FOR EXCHANGE—IF YOU WANT TO BUY or sell anything we are the people you are looking for. We have buyers who are looking for bargains. Property of all kinds for exchange. Notary work. MONEY TO LOAN. WILLIAMS LAND & LOAN CO., 618-20 Grant Bldg. Main 2531. A2983.

FOR EXCHANGE — 10 ACRES OF GOOD land near Riverside, valued at $1500. Also 2 Los Angeles city lots valued at $2000. Total $3500. Will trade for city improved to $5000.
ROBERT F. JONES,
Phone A3674. 406 Consolidated Realty Bldg.

FOR EXCHANGE—620 ACRES FINE LAND, $10 acre; lot on S Main, lot in Glendale, 25 acres at Verdugo, 6-room bungalow, all clear; what have you to offer? W. L. TRUITT, 307 Union Trust Bldg. Phone F5444.

FOR EXCHANGE—FOR SANTA CRUZ county, country income preferred. Modern 10-room Wilshire home; $10,000 cash value. Clear. Submit propositions. Address Owner, E, box 341, TIMES OFFICE.

FOR EXCHANGE—FIRST-CLASS EASTern income property to exchange for Calif. property. H. L. FLOWERS, 602 Wright & Callender Bldg. Phone F2965.

FOR EXCHANGE—I MATCH ANY TRADE, large or small, in farm or city property in any State. J. A. KING, Room 1, Lyon Blk., Riverside, Cal.

FOR EXCHANGE—8 H. P. FAIRBANKS-Morse gasoline engine, and small planing mill outfit for merchandise or real estate. L. C. DIGGS, 4510 Michigan avenue, Phone Boyle 1512.

FOR EXCHANGE—53x150; 7-ROOM HOUSE on Figueroa, near Washington. Will take good northern land or eastern income for 50 per cent. equity. Address D, box 380, TIMES OFFICE.

FOR EXCHANGE — ANY REAL ESTATE, anywhere, give me your realty of whatever kind, wherever located, for quick results. Loans. W. T. KILGROVE, 615 O. T. Johnson Bldg.

FOR EXCHANGE—GOOD DENVER PROPerty for Southern California. SHAW, 1036 Normandie.

FOR EXCHANGE — I WANT YOUR PROPerty for exchange or sale; can match anything. J. A. CRAIG, 313 H. W. Hellman.

FOR EXCHANGE—BEN WHITE WILL EXchange your property. 304 BRYSON BLDG. Second and Spring. Member L.A.R.B.

BUSINESS INVESTMENTS—

DID YOU KNOW THAT THE BOND business is the most profitable branch of the banking business, and also the safest?
Bond houses pay much larger dividends than banks, and are never known to fail.
A large bond-house has recently been organized here by prominent bankers and capitalists.
The institution is already doing business, with resources of nearly $250,000. No promotion stock issued.
A limited amount of stock may still be had at very near the original price in amounts of $200 up. Address BB, box 151, TIMES OFFICE.

SALES OF MUCH PROPERTY ARE consummated each year through classified advertisements in THE TIMES MIDWINTER NUMBER. To be issued as usual, January 1, next; 192 pages, six magazine parts. Replete with the story of SOUTHERN CALIFORNIA. Opportunity for display and classified advertisers to reach thousands of homeseekers and investors in a country-wide circulation. Classified ads. three cents a word. Copy must be in The Times office before December 20, 1911. Display advertising rates furnished on application

BUSINESS INVESTMENTS—

IF YOU WILL PURCHASE A GOOD $10,000 CASH EQUITY IN REAL ESTATE WHICH WE OWN, CAN GIVE YOU A BONUS OF $10,000 WORTH OF STOCK AND AN EXCELLENT POSITION AT $150 PER MONTH IN OUR BUSINESS. WE ARE A LOCAL MANUFACTURING COMPANY, PUTTING AN EXCLUSIVE ARTICLE ON THE MARKET WHICH IS MUCH IN DEMAND. ADDRESS B, BOX 372, TIMES OFFICE.

INVESTMENT—
I can secure nine-month option on twenty thousand acres level land, completely watered, best of soil, all fenced, in Santa Barbara county, it will require five thousand dollars cash for option. Can sell the land at $20 per acre and net big profit. I will give one-third the profit or $33,000. This is a business man's deal only. Inquisitive people save your postage. Address P. O. BOX 1190, Los Angeles, Cal.

IF YOU HAVE FROM $500 TO $20,000 FOR INvestment where security is absolute, large profits sure and 25 per cent. increase in value within a year probable, write me for full particulars. The most careful investor will not be disappointed. Address C, box 14, TIMES OFFICE.

A CAPITALIST WITH $3,000,000 WANTED to join with me in the purchase of 300,000 acres in San Joaquin Valley; 80,000 acres will grow the finest oranges and other fruits. Address S, box 252, TIMES OFFICE.

BUSINESS CHANCES—
For Sale.

$4500—MOVING PICTURE SHOW, 4 MORE days is all.
$1500 will handle 29-room close in, completely furnished.
$3200—54 rooms, right in town, all furnished.
$2000—33 rooms; a snap.
$700—Cigar store, $14 rent.
$2000—Cigar store, solid mahogany fixtures, bungalows, hotels, apartments, grocery stores, hardwares, cafes, cafeterias; orange groves, vineyards.
Come in and see us.
GILLIAM & COGGIN,
356 Wilcox. Main 2084. F6066.

$125 CASH AND TERMS, LUNCH COUNTer (closed,) rent $15; seats over 30; register, 2 ranges. Key at my office, price $300.
$250—GROCERY, home owners' locality, rent $12, doing good business, good fixtures, over $100 stock, worth $500; no bigger snap in Los Angeles.
$350—CIGAR STAND, in hotel, no fixtures to buy; rent $30; heart of city, all good stock. See SIMPSON, he guarantees clear titles. 202½ S. Broadway. Est. 1896.

CORNER GROCERY—DOING $35 DAILY, cash; horse, wagon, computing scales, $375, and stock at invoice; nice location; about $1500.
BAKERY, $40 DAILY, cash counter trade; no delivery; rent $40; lease, fine fixtures and location; $1500, large stock, bargain.
NEW AND SECOND-HAND FURNITURE, notions, etc.; in near-by city of 3000; one competitor; $900 to $1000 monthly business, ground rent $12, long lease; building, 35x60; partners disagree, at invoice, about $5500.
See SIMPSON, 202½ S. Broadway.

BARBERS, HERE'S YOUR CHANCE.
A big paying shop in fine oil field town, for sale at a sacrifice. Long lease, very low rent. Gets the coin. Baths 75c, shaves 25c, haircut 50c, etc. Full particulars of SMITH, with Brown & Pascoe, 506 Grosse Bldg., 6th and Spring.

FOR SALE—GROCERY—HAVE BEEN IN this location seven years. Going on ranch; will sell nice, clean stock at invoice and rent fixtures with building. Owner, L. G. BUNKER, 77th and Figueroa.

RESTAURANT ON FIFTH ST., FEEDING 400 daily; price $1200.
E. F. KRATZER, 602 S. Hill st.

THREE-CHAIR BARBER SHOP, $550.
Fine fixtures, alone worth price, receipts run $70. Rent $35.
E. F. KRATZER, 602 S. Hill.

MONEY MAKER—
MOVING PICTURE THEATER.
RIGHT DOWN TOWN.
Must sell this week, difficulties in partnership forces sacrifice, receipts $1000 monthly, rent reasonable; seats 250; fully equipped, 2 Edison machines, daylight curtain, latest, $800 piano; best location.
EXCELLENT OPPORTUNITY.
E. F. KRATZER, 602 S. Hill st.

FOR SALE—GROCERY AND MEAT MARket, sales $60 to $70 daily, same location two years, corner 72nd and Moneta ave. PHONE SOUTH 317.

COME AND MAKE OFFER—
Restaurant clearing $350 per month; must be sold today.

$450—If you are looking for a nice place this won't suit, but if you are looking for a money maker, this is it; trial given.

Cigar stores at all prices; GOLDEN WEST INVESTMENT CO., 305½ S. Spring st., rooms 32 and 33.

MR. BUSINESS MAN, I HAVE A GOOD-paying combination grocery to sell, plenty of trade and stock, good equipment, no run-down affair; answer quick if you want a good business. Address F, box 322, TIMES OFFICE.

WANTED—PARTY WITH $10,000 TO $50,000 to help improve corner lot in heart of Los Angeles; have drawings of building, complete; business confidential; references demanded and given. Address F, box 301, TIMES OFFICE.

$650—CASH IF SOLD TODAY— RESTAUrant on busy street, cleanest place in Los Angeles; 2 living-rooms, 2 years' lease, rent $45; receipts $45 daily; seats 45 people; worth $1000 easily.
IF SOLD TODAY WILL TAKE $650.
Sickness the only reason.
E. F. KRATZER, 602 S. Hill st.

FOR SALE—NEW STOCK OF GROCERIES, fine location, bargain for quick sale.
C. L. SIMMONS CO.,
308 Trust and Savings Bldg. 6th & Spring.

ONE-THIRD INTEREST FOR $4000; BEST located amusement proposition in city; now paying 80 per cent.; no agents or triflers; this is one of the exceptional opportunities; party must have good references and ready cash. Address D, box 305, TIMES OFFICE.

$650—RESTAURANT, RENT $25; 3 YEARS' lease; guarantee that this place is clearing $40 a week; week's trial given.
512 S. Hill. O'BRIEN-METER CO. See Cloyd

WANTED—A PARTY WITH SOME MONEY and business ability to take a position and an interest in one of the best enterprises of the day. See LARGE at 356 S. Hill st.

HERE IS A MONEY MAKER.
AN A1 LUNCH ROOM, WITH 100 SEATS, liquor license applied for; located in the center of city. Has long lease, low rent. Average business $100 per day. Will sell at once, very cheap on account sickness. Cash and terms. Deal with owner. Stand any investigation. Call forenoon, KLEPL, 1139 S. Hill st.

FOR SALE—
Motion picture theater, near by town; population 2000. No opposition. Sole owner, address E, box 347, TIMES OFFICE.

FOR SALE—CONFECTIONERY AND ICE cream parlor, fine fixtures, low rent; near large school. 2663 S. VERMONT AVE.

FOR SALE—CHEAP, A FINE CAFE, IN A 100-room hotel, good reasons for selling. 707 W. 7TH ST.

FOR SALE—CIGAR STAND AND POOL-room, 5 tables, best location in city. Must sell by 20th; am leaving city. D. E. CUNNINGHAM, 25 E. Colorado st., Pasadena, Cal.

FOR SALE — PLUMBING BUSINESS, JOBbing trade last month, $230. I am going to start in business out of city. Inquire 993 EL MOLINO ST.

FOR SALE—GOOD LEGITIMATE MONEY-making business. The only leaf-tobacco house in this city; good reasons for selling. Address J. WILLIAMS, 333 New High st.

FOR SALE—BAKERY AND DELICATESSEN at transfer point. Must sell on account of other business. Call BROADWAY 5130.

FOR SALE—CADILLAC LUNCH ROOM, 136 S. Los Angeles st. Average daily receipts $50. Low rent and long lease.

FOR SALE—FURNITURE AND HARDWARE store in a growing locality; no competition; a good business for the right man. Call 3425 VERMONT. Phone 77136. W. 95.

FOR SALE — ONE-CHAIR BARBER SHOP, clears $35 weekly; going back to 'Frisco. Call at once, 601 SUNSET BLVD.

40,000 ACRES OF LAND, 8000 HEAD OF CATtle, to sell or exchange; what have you? GILLIAM & COGGIN, 356 Wilcox, Main 2084, F6066.

FOR SALE—RESTAURANT, VERY CHEAP on account of sickness. Low rent, good business. W. ALHAMBRA, No. 18 Palm ave.

$750 BUYS 74 VENDING MACHINES, COST $1110; 6 days' work month; clears $60. Trial given. COAST CO., 128½ S. Spring.

RESTAURANT WITH LEASE AND GOOD business. See it and particulars. 125 E. 3RD ST.

$2060 PURCHASES VAUDEVILLE SHOW, seats 950; best theater proposition on Coast; season just opening. Full particulars. COAST REALTY, 128½ S. Spring.

$1200 PURCHASES CASH GROCERY, RENT $35, receipts $35 day. (No fixtures to buy.) COAST REALTY, 128½ S. Spring.

FOR SALE — GOOD EXPRESS BUSINESS, no competition; fuel and hay. S. W. RIXEY, Sherman, Cal.

GOOD PAYING ELECTRIC FIXTURE AND wiring business for sale. Cash and good terms. Address D, box 335, TIMES OFFICE.

BUSINESS CHANCES—
For Sale.

SALES OF MUCH PROPERTY ARE consummated each year through classified advertisements in THE TIMES MIDWINTER NUMBER. To be issued as usual, January 1, next; 192 pages, six magazine parts. Replete with the story of SOUTHERN CALIFORNIA. Opportunity for display and classified advertisers to reach thousands of homeseekers and investors in a country-wide circulation. Classified ads. three cents a word. Copy must be in The Times office before December 20, 1911. Display advertising rates furnished on application.

FOR SALE—THE ONLY MULTIGRAPHING and addressing business in San Diego. Doing a good business now with an increase every month. Reason for selling on application. Price reasonable. S. F. MOULTON, Timken bldg., San Diego.

OWNER'S WIFE SICK;
MUST SELL AT ONCE.
Pool hall, saloon and restaurant in wide-open town of 1000 population, only four miles from aqueduct plant; employing 200 laborers; good stock of liquors, pool tables, card tables, bar, back bar, chairs and a four years' lease.
RENT $60 PER MONTH.
LICENSE $75 PER QUARTER.
$1600 WILL HANDLE THIS SNAP.
CALL MAIN 2648, NOW.

WOULD YOU INVEST $2500 IN A FEED MILLING BUSINESS CARRYING WITH IT AN EXECUTIVE AND SALARIED POSITION, REQUIRING NO EXPERIENCE OTHER THAN GOOD COMMON SENSE AND ENERGY? IF SO AND YOU ARE PREPARED TO ACT AT ONCE, SEE THE MANAGER AT 218-219 FAY BLDG., 3RD AND HILL.

WELL KNOWN LAMP ENGINEER FROM the East contemplates equipping or building tungsten lamp factory where female help and shipping facilities are right. I have $25,000 cash and more to invest; what inducements as to land and building am I offered to place this new industry on the Coast. Highest credentials. For further particulars by appointment, H. J. JAEGER, Hotel Hollenbeck.

WANTED — PARTNER WITH SUCCESSful business man, handling the exclusive output of large eastern factory for this territory, on electric specialties. Demand for goods unlimited. Business fully established. I need good office man. References and $300 required, fully secured. This is exceptionally rare chance for right party. Address B, box 2, TIMES OFFICE.

FOR SALE—½ INTEREST IN THE BEST small business in city, established for 3 years, has outgrown my best efforts to supply demands. Want party to invest $3000 and take active or silent interest. Can show the business, good will, reliability, and an unlimited field for my product. Address F, box 249, TIMES BRANCH OFFICE.

I OFFER BUYERS SEVERAL BONA FIDE paying propositions in the grocery and meat market lines; no fakes listed or wanted; terms and trial on some. MERCHANTS' EXCHANGE, 396 S. Los Angeles st. DUNLAP, secretary Retail Meat Dealers' Association.

STOREKEEPERS, ATTENTION!
SPOT CASH
for the following stock or parts of merchandise, such as clothing, men's furnishing and dry goods; no stocks too big or too small, in or out of town; no leases; don't delay. J. DREYFUSS, 32 S. Fair Oaks ave., Pasadena.

FOR SALE—
A clean, up-to-date family grocery store in the best neighborhood in this city. Well established cash business.
FINK BROKERAGE COMPANY,
314 Broadway Central Bldg.
Telephone Broadway 2876 or F1426.

ESTABLISHED MANUFACTURING COMpany in business four years, has first-class opening for the right man to take working interest. Investment $1500. Better profits can be made by increasing manufacturing capacity and money to be used for that purpose. Salary and excellent safe return on investment. Call ROOM 410, Delta Bldg., 426 S. Spring st.

FOR SALE—GROCERY IN ONE OF THE best locations in the southwest; the very best class of trade and shows a net profit of over $200 monthly; can be bought right, and requires about $3000. Phone WEST 360.

FINANCIAL INSTITUTION HAS OPENING for cashier, $100 month to start; must understand book-keeping thoroughly and have excellent references as to character. $2500 investment required. Address Y, box 155, TIMES OFFICE.

FOR SALE — OR TRADE; THEATRICAL business; also a house and lot, best location in city. A good bargain. Present owners have to go North to look after other interests. Phone SUNSET MAIN 4044 or HOME A6963 after 12 o'clock noon.

FOR SALE—
Confectionery store, good location, west side, up to date and doing a good business; this is a money maker.
See OWNER, 401 Currier Bldg.

WANTED — CAPITAL TO PUT IN A NEW patent on the market, fully tested and perfected. 307 WELCOME ST. Sunset Main 6876.

SNAP; $275 BUYS STOCK AND FIXTURES good paying business, disagreement of partners cause of sale. Address X, box 293, TIMES BRANCH OFFICE.

FOR SALE — OR EXCHANGE; SMALL hardware store in good location, will sell cheap for cash, or exchange for rooming-house or poultry ranch. Address X, box 297, TIMES BRANCH OFFICE.

FOR SALE—FIRST CLASS CIGAR STORE the best location in city; reasonable rent. For particulars apply A. B. GREENEWALD CIGAR CO., 107 South Spring.

FOR SALE — MEAT MARKET, ON ACcount of sickness; fixtures, horse and wagon, doing $70 day; price $550. Also have others at bargain. Call forenoons, DUNLAP, Secretary Meat Dealers' Association, 396 South Los Angeles st.

OPPORTUNITY FOR GENTLEMAN WITH $20,000, to become associated with bankers and business men in a new financial institution; highest credentials necessary. Address BB, box 314, TIMES OFFICE.

FOR SALE — THEATERS. IF YOU WANT to buy a theater and want a good live proposition, see me. I am the best-posted man on GOOD THEATERS in California. J. HARRY CLEMENT, Theater Broker, 344-345 I. W. Hellman Bldg.

NEW AND ENLARGED EDITION OF THE Times Famous Cook Book now on sale. Price 25c, postage 5c extra.

GROCERIES AND MARKETS. I ALWAYS have a full list of all those businesses that are paying propositions and are for sale. No fakes listed or offered. DUNLAP, Secy. Meat Dealers' Assn., at Merchants Exchange, 396 S. Los Angeles st.

BARBERS — FOR SALE, CHEAP FOR cash, the busiest 5-chair barber shop and baths in city; guaranteed profit over $250 month. Owner sick; investigate. 424 EAST FIFTH ST.

FOR SALE—SALOON, BEST CORNER IN Oakland; doing largest business, long lease; will stand closest investigation. A. S. KAUL, 1151 Washington st. Oakland, Cal.

AN INVESTMENT OF $2000 WILL GIVE the investor a position paying $100 a month in a building company. Full investigation. Address A, box 391, TIMES OFFICE.

BARGAIN IN NURSERY BUSINESS. OWNer leaving city. Profits on fruit trees will pay for entire stock. Small cash payment. 3400 CENTRAL.

FOR SALE—FOR $3500 AND SERVICES, AN interest in old established, up-to-date, first-class business opening to gentleman of reference. Address B, box 283, TIMES OFFICE.

MEAT MARKET FOR SALE, FOR WHAT fixtures are worth; sales $50 per day; good opportunity to increase trade. 1464 SANTA BARBARA AVE.

HALF INTEREST CASH CUT-RATE GROcery, one able to take orders; business established three years, $200 required; I make $6 a day clear. T. O. MATTHIAS, 411 E. 11th st., Riverside.

HAVE $700 TO PUT IN SOME GOOD BUSIness proposition, Prefer book store or confectionery; location and rent must be right. Address E, box 395, TIMES OFFICE.

FOR SALE — $150, BLACKSMITH SHOP, good chance for all-around man. 3706 E. FIRST ST.

FOR SALE—FRUIT STAND, GOOD HORSE and wagon, make good living, $150. 2617 CENTRAL AVE.

FOR SALE—A GOOD RESTAURANT, CHEAP. 1120 E. SEVENTH ST.

FOR SALE — SMALL GROCERY. WILL invoice. 806 MAPLE AVE.

BAKERY DOING BIG CASH BUSINESS, clearing $20 DAY, IN TOWN of 50,000; $6500, terms. Would consider partner. COAST REALTY, 128½ S. Spring.

FOR SALE — BAKERY IN TOWN 3000, 3 ovens, using 13 buckets daily; long lease. For particulars address P., 337 I. W. HELLMAN BLDG., Fourth and Main.

FOR SALE—THE BEST RESTAURANT IN the city, receipts $115 to $120 per day. A bargain if taken this week. See J. B. BOULDIN, 516 WEST SEVENTH.

FOR SALE—OLD ESTABLISHED, GOOD paying plumbing shop. 5719 PASADENA AVENUE.

FOR SALE—ONE LUNCH COUNTER. 3444 W. THIRD ST.

BUSINESS CHANCES—
For Sale.

$2200 PURCHASES 8-CHAIR BARBER SHOP; clears $55 weekly; 4 years' lease; $800 down. COAST REALTY, 128½ S. Spring.

BUSINESS CHANCES—
Wanted and Miscellaneous.

HAVE $500 TO INVEST IN LIVE GOING business, with services. Am thoroughly capable to manage and give attention to all details. References given and expected. No attention paid to agents. Address HENRY D., 2022 Toberman st., 2nd flat.

WHAT KIND OF A LIVE GOING BUSINESS proposition have you to offer for an investment of from $300 to $1000. No attention paid to agent. Address HENRY J. D., 2022 Toberman, 2nd flat.

WANTED—GOOD PICTURE SHOW WITH good lease for cash. Write fully. Address C. box 19, TIMES OFFICE.

LIQUOR STORE WANTED. I WANT TO buy a liquor store in Los Angeles. Address MR. A. B. C., 870 Sixth st., San Diego, Cal.

WANTED—TO BUY HALF INTEREST IN any legitimate good paying manufacturing industry, locally situated, providing I can come into active work at salary. Address D, box 12, TIMES OFFICE.

SWAPS—
All Sorts.

SWAPS—
All Sorts.

SALES OF MUCH PROPERTY ARE consummated each year through classified advertisements in THE TIMES MIDWINTER NUMBER. To be issued as usual, January 1, next; 192 pages, six magazine parts. Replete with the story of SOUTHERN CALIFORNIA. Opportunity for display and classified advertisers to reach thousands of homeseekers and investors in a country-wide circulation. Classified ads. three cents a word. Copy must be in The Times office before December 20, 1911. Display advertising rates furnished on application.

FOR EXCHANGE—OR SALE—BEST CLASS of property in the State, location, Altadena, Cal., 440 ft. on good roads boulevard; more than 400 ft. deep to another good street. Valued at $60 front foot. Good property considered as part pay. Address the Owner, P. O. BOX 707, Pasadena.

FOR EXCHANGE—WILL EXCHANGE A Santa Monica lot, east front; two blocks from Polytechnic High School, one-half block from car line; fine view; want equities or lots. Address E, box 337, TIMES OFFICE.

FOR EXCHANGE—WANT TYPEWRITER in exchange for good mandolin, violin, shotgun or rifle. Call A5915.

FOR EXCHANGE — J. P. GARDNER, HOLlywood, Cal., trades property. Owners write him.

FOR EXCHANGE — OR SALE—OIL PAINTings, also rabbits. 654 E. 53D ST.

FOR EXCHANGE—AUTOS, PARTS, TIRES bought, sold. METZ, 921 S. Main. F1968.

MONEY TO LOAN—
Real Estate and Improvements.

TO LOAN—

ALEXANDER'S ELECTION.

Has resulted in our having placed in our hands $150,000 to loan at 6 to 7 per cent. in ANY AMOUNT of $3000 and up.
WE ALSO HAVE:
THESE AMOUNTS:
$25,000@6.
12,500@6.
8,500@7.
6,500@7.
5,500@7.
5,000@7.
3,500@7.
3,000@7.
2,750@7.
2,500@7.
2,000@7.
1,650@7.
1,650@7.
1,100@7.
900@8.
650@8.
500@8.

We CONTROL this money and can place it AT ONCE. We make LIBERAL APPRAISEMENTS and give PROMPT ATTENTION to your applications.
MR. SIMPSON,
329 P. E. BLDG.
A2386. BROADWAY 4124.

MONEY TO LOAN—
COME TO HEADQUARTERS

for private money; if you have good real estate security. We have over twenty-five years' local record behind us and a large list of clients who depend on our judgment and reputation. $500 to $100,000 to loan. We draw papers and save time, trouble and expense.
EDWARD D. SILENT & COMPANY,
Main 696. 406 S. Hill st. 10686.
CHEAPER THAN ALL OTHERS—
New Company. New Plans.

MONEY TO LOAN ON CITY AND COUNTRY property, $500,000 private funds. What amount do you want, reasonable rate of interest, no charges for drawing mortgages or making appraisements.
A. T. JERGINS & CO.,
400 H. W. Hellman Bldg.

MONEY TO LOAN—
ANY AMOUNT, 5, 6 AND 7 PER CENT. ON CITY PROPERTY, QUICK ACTION.
W. ROSS CAMPBELL COMPANY,
718-19-20 CENTRAL BLDG.

TO LOAN — IF YOU OWN A GOOD LOT WE will take a 3-year mortgage for the price of the home, at 7 per cent. interest; no commission or delay. Plans free.
PERRY-WILLIAMSON CO.,
202-204 Grant Bldg.

MONEY LOANED ON REAL ESTATE mortgage security; contracts for sale of real estate; mortgages and trust deeds purchased. CHARLES LANTZ, Attorney, 408 Bullard Block.

MONEY TO LOAN—
CITY OR COUNTRY PROPERTY.
$40,000 to loan in amounts of $500 and up. Lowest rates. Prompt action.
R. W. MOYER, 604 Frost Bldg.
F5107; Main 1511. Second and Broadway.

TO LOAN—HAVE $1000 TO LOAN AT 7 per cent. on residence property.
PEDDER OR PARKES,
431 H. W. Hellman Bldg.
Broadway 5038. A3949.

MONEY TO LOAN—
WRIGHT & CALLENDER COMPANY.
IN ANY AMOUNT, AT LOWEST RATES, ON CITY OR COUNTRY PROPERTY. SEE MR. MELLEN, LOAN DEPT. 402 S. HILL ST.
PHONES: 10745. MAIN 8040.

TO LOAN—AT LOWEST RATES.
$62,000 in amounts to suit.
ON choice city and country property.
For the quickest results see us.
A4327. MOYER & GILBERT,
Main 5474. 302 H. W. Hellman Bldg.

MONEY TO LOAN ON REAL ESTATE—
Loans promptly closed from our own funds
Terms to suit borrowers.
HUMFREVILLE BROS. & CO., INC.
504 I. W. Hellman Bldg.

TO LOAN — ANY SUM ON CITY PROPerty.
R. FRED VOGEL,
F2742. 729 S. Hill st.

MONEY TO LOAN BY PRIVATE PARTY, at 7 per cent. interest, on real estate; large or small amounts. 221 HENNE BLDG.

BUILDING LOANS, $1000 TO $5000, CITY property; straight 3-year loans a specialty. CALDERWOOD CO., 513 Grant Bldg. Main 6983, F1033.

PRIVATE MONEY, NO RED TAPE, ANY amount, on good security. M. M. DAVISON & SON, 316-18 Trust Bldg., 6th & Spring.

$500 TO $10,000 TO LOAN. T. L. O'BRIEN CO., Jefferson and Main.

WANTED — PARTY WITH MONEY WILL make good first mortgage residence loans MAIN 2849.

FARNSWORTH BROS. MAKE LOANS ON real estate; building loans a specialty. 213 LISSNER BLDG.

WANTED—TO LOAN, $5000 AND $2000, PRIvate money; fine mortgage on city property at 7 per cent. Call PHONE 53851.

TO LOAN—MONEY, $10,000 ON CLOSE-IN improved city property; will divide it. Address W, box 267, TIMES BRANCH OFFICE.

TO LOAN—$5000 TO $10,000 TO LOAN ON CITY or country property. Principals only. BOX 1110, Huntington Park.

TO LOAN—$200, $300, $500, $1000, $2000, $3000 and up; city and country; current rates; no delay. RAMEY BROS., 337 Story Bldg. F2121; Main 9356.

ONE HUNDRED THOUSAND DOLLARS to loan on business income property for five or ten years. A. A. IRISH, 403 Grosse Bldg.

MONEY TO LOAN—
Real Estate and Improvements.

$1,000,000 TO LOAN ON REAL ESTATE—
5 to 7 per cent. net, interest.
No appraisement fees.
No delays, no red tape. Any sum desired.
Large or small city loans a specialty.
Southwest residence loans sought.
Improved ranch loans solicited.
Cash for mortgages and deeds of trust.
WE MAKE STRAIGHT BUILDING LOANS.
5 to 6 per cent. on A1 business property.
7 per cent. on A1 residence property.
8 per cent. on 2nd grade residence property.
We furnish bungalow plans.
MATTHEWS & MATTHEWS,
The Leading Mortgage Brokers,
529 Douglas Bldg., corner Third and Spring.

QUICK LOANS.
LOW INTEREST.
$50 to $1000.
Real Estate.
1st Mortgage.
2nd Mortgage.
Trust Deeds.
Leases, bonds.
Escrow deals.
Etc. & Etc.
V. H. STEELE,
406 FAY BDG.,
3RD & HILL.
F2054 & Main 2040.

MONEY TO LOAN—
$300 TO $100,000.
ON CITY OR COUNTRY PROPERTY.
VACANT OR IMPROVED.
RESIDENCE LOANS WANTED.
RANCH LOANS SOLICITED.
MORTGAGES PURCHASED.
APPLY TO MR. KELLY, LOAN DEPT.,
ROBERT MARSH & CO.,
TRUST & SAVINGS BLDG.,
SIXTH and SPRING STS.
HOME 10175. 2ND FLOOR. MAIN 5045.

TO LOAN—MONEY.
We have money to loan in sums of from $500 to $50,000 at current rates on first mortgage, at a fair valuation of your property.
We make no charges for appraisement or drawing of papers.
CHAS. L. HUBBARD COMPANY,
734 Security Bldg., Fifth and Spring.
Established 1896.

TO LOAN—
BUILDING LOANS.
BUILDING LOANS.
6 Per Cent.—BUILDING LOANS.—7 Per Cent.
BUILDING LOANS.
BUILDING LOANS.
Money at 6 and 7 per cent. Straight three-year building loans a specialty.
CHANDLER, GORE & CO.,
503-4-5 Bradbury Bldg.
Home F3121. Main 2715.

WE HAVE MONEY FOR BUILDING. NO commission. Call and see our plans. No charge for estimates. M. & A. CONSTRUCTION CO., 718 Story Bldg.

TO LOAN—$500,000 IN SUMS TO SUIT, ON either city or country property, at prevailing rates.
See Allen Jones,
With R. J. WIDNEY,
REALTY BROKER.
500-503 Lankershim Bldg., 126 W. Third st. Main 5500 A4038.

MONEY TO LOAN—$3000.
$3000.
$25,000—Will split.
S. R. EARNEST & CO., MORTGAGE BROKERS,
831 H. W. Hellman Bldg. A4757; Main 5555.

MONEY LOANED ON REAL ESTATE, $25 TO $1000; long or short time; first or second mortgage. Our own funds. No waiting. Low rates. Contracts and mortgages bought. PACIFIC LOAN CO., 502 American Bank Bldg., corner Second and Spring. Main 3618; F5535.

PRIVATE MONEY TO LOAN.
On real estate; terms and amount to suit; no red tape; no third party; we are on the ground floor. Come in and see us.
FRIENDLY & FYBUSH,
111 Merchants' Trust Bldg.
F5687. 207 Broadway.

CITY AND COUNTRY LOANS—
F. A. PATTEE.
Manager Loan and Appraisement Dept.
ELLIOTT & HORNE, INV. BROKERS.
325 W. 3rd st. (ground floor,) Main 1171.
A2715.

IF YOU WANT A LOAN QUICK ON YOUR city or country property at 7 per cent., in sums of $500 to $10,000, see me at once. DOLPH T. MITCHELL, 430 Citizens' National Bank Bldg., Third and Main. Established ten years.

PRIVATE MONEY, 6 AND 7 PER CENT., NO DELAY, ON CITY OR COUNTRY PROPERTY; STRAIGHT BUILDING LOANS. LOCKHART & SON, 731 H. W. HELLMAN BLDG. MAIN 4335, A4776.

MONEY LOANED ON FIRST AND SECOND mortgages and trust deeds; lowest rates. R. R. EMPLOYEES' LOAN CO., 509 Merchants' Trust Bldg. A1185.

$200 TO $250,000 TO LOAN ON REAL ESTATE and other good securities at current rates.
M'CONNELL & IRVINE,
311-12 Douglas Bldg. Established 1898.

QUICK SHORT LOANS ON REAL ESTATE, $50 to $1000; first or second mortgage; money same day; no brokerage fees; low rates. H. M. CORLETTE, 201 Security Bldg., 510 South Spring. F7151; Main 6862.

MONEY TO LOAN—
We have money to loan on L. A. first mortgage real estate security.
DAVID BARRY & CO.,
716-719 Union Trust Bldg.

THE GOLDEN WEST HOME BUILDERS BUILD AND LOAN ON LINES OF THE GOLDEN RULE. LOANS AT 6, 7 AND 8 PER CENT. ADDRESS S. B. DEXTER, GEN. MGR., 219 UTAH AVE., SANTA MONICA, CAL.

TO LOAN— $250,000.
In any amount.
MR. SIMPSON,
Bdwy. 4124. 329 P. E. Bldg. A2386.

MONEY IN SUMS TO SUIT ON IMPROVED realty.
CHAS. A. POST,
A3674. 406 Consolidated Realty Bldg.

MONEY LOANED, CONTRACTS AND MORTgages bought. A. M'CALL, 314 Bullard Blk.

MONEY TO LOAN—
Salaries and Chattels.

$ $ THE LEADING $ $
$ $ CHATTEL LOAN COMPANY $ $
CHEAPEST RATES. BEST TERMS.
SEE US AND PAY LESS INTEREST.
Loans on furniture, pianos, warehouse receipts, diamonds, etc. We guarantee our rates are the lowest and give the privilege of repaying whenever convenient, which reduces the interest accordingly; money same day. Private, confidential, reliable. AMERICAN LOAN CO., 501 Johnson Bldg., Fourth and Broadway. 14227.

QUICK LOANS ON FURNITURE, PIANOS and other personal property; no publicity, goods remain in your possession; money ready same day; LOWEST rates in city; all the time you want, or can be repaid as convenient, reducing interest accordingly; also short loans on real estate, first or second mortgage; money same DAY; no brokerage fee. It pays to deal with a reliable firm; 12 years established. CLARK & CO., 201 Security Bldg., 510 Spring st. Phone F7151. Main 6862.

MONEY LOANED ON DIAMONDS, JEWelry, watches, typewriters, pianos, furniture, contracts, etc. Diamond loans our specialty; loan our own money; do our own appraising; no delay; lowest rates; business confidential. Private rooms. Polite treatment. Bank references. Established 1903. We do the largest upstairs collateral loan business in city. H. T. REID & CO., 400-402 Grant Bldg., corner Fourth and Broadway. A1926.

SQUARE DEAL LOAN OFFICE LOANS money on diamonds, watches, guns, pistols, cameras, musical instruments. Old gold and silver bought. Strictly confidential. 225 S. MAIN, next to Cohn's grocery.

SALARY LOANS—SALARY LOANS—
SALARY LOANS—SALARY LOANS.
No indorser, no security; cheapest rates; positively no one will know.
THE NATIONAL LOAN CO., 519-520 Bryson Block, Second and Spring sts.

MONEY LOANED SALARIED PEOPLE, women keeping house and others without security; easiest payments; offices in 66 principal cities. Save yourself money by getting my terms first. D. H. TOLMAN, 420 Mason Bldg., Broadway and Fourth.

THIS IS OUR BUSINESS—
SALARY LOANS, $10 TO $100 advanced to honest employees, "without security." No indorser; no publicity; your friends, relatives or employer will never know.
ALL WE WANT IS YOUR PLAIN NOTE.
STATE INVESTMENT & LOAN CO., formerly the State Loan Company, 610-611-613 Grosse Bldg., Sixth and Spring sts.

MONEY CONFIDENTIALLY LOANED TO employees. Loans to be paid in installments of 50 cents or more per week, or $2 or more per month. PEOPLE'S LOAN COMPANY, 636 Citizens' Bank Bldg., Third and Main.

F. G. WOOD MAKES LIBERAL LOANS ON pianos, furniture, live stock, storage goods, etc. Terms to suit at lowest rates. No removals. Private. A square deal. A call will convince. 426 S. SPRING ST., room 505.

TO LOAN—MONEY, ON WATCHES, DIAMONDS, ETC., OLD GOLD AND SILVER BOUGHT. 223½ S. MAIN.

SALARIED MEN AND WOMEN, ACCOMmodated without delay or publicity. SOUTHERN CREDIT CO., 411 O. T. Johnson Bldg.

MONEY LOANED SALARIED PEOPLE, CONfidential; no red tape, without security. G. W. LOSEKAMP, 419 Henne Bldg.

LEE BROTHERS—
Old and new customers will find us at 129 SOUTH SPRING.

MONEY TO LOAN—
Salaries and Chattels.

QUICK LOANS
ON
FURNITURE, PIANOS, HORSES, WAGONS AND LIVE STOCK.
LOWEST RATE OF INTEREST.
STRICTLY CONFIDENTIAL.
THE OLD RELIABLE FIDELITY.
TRIED AND TRUE.
That's the reputation we have established, and are re-establishing daily, by our "fair-play" methods of loaning money.
No secret about it. The reason?
We keep faith.
We do all and more than we agree.
Call and talk it over.
FIDELITY LOAN COMPANY,
529 Mason Bldg., 226 W. Fourth, cor. Fourth and Broadway. F3421, Broadway 5171.

MONEY—MONEY—MONEY—

IF YOU ARE WORRIED by small accounts, call on us; we will advise you and supply you with money and take as security a mortgage on your FURNITURE, PIANO, HORSES, WAGONS, BUGGIES, and LIVE STOCK, and you can repay us in small weekly or monthly payments.
The security to remain in your possession and your friends need never know.
WE GUARANTEE OUR RATES ARE POSITIVELY THE LOWEST. TRY US AND CONVINCE YOURSELF.
We do not publish misleading rates nor misrepresent, neither do we tack on fees or other charges; our methods are clean; liberal discount for payment before due.
If you cannot call, write or phone and our agent will call, and explain our plan.
Telephones: F8512, Main 4012.
CENTRAL LOAN COMPANY,
509 Security Bldg., Fifth Floor.
S.E. corner Fifth and Spring.

PAY US WEEKLY, MONTHLY, ANY WAY.
OUR CHARGES 2 TO 10 per cent. lower than RATES QUOTED BY OTHERS.
MONEY AT ONCE.
NO DELAY.
PRIVATE ROOMS. LOWEST RATES.
—CAPITAL $50,000—
1 TO 5 PER CENT.
ESTABLISHED 11 YEARS.
DIAMONDS—$10 and up WE LOAN.
Diamonds and jewelry kept in Citizens' National Bank safe deposit vaults. Bank references.
FURNITURE—$10 and up we loan.
Furniture remains in your possession.
Pay money back on easy payments.
SALARY—$10 and up we loan to railroad, bank or any other person holding a SALARIED POSITION WITHOUT ANY SECURITY WHATEVER, upon their PLAIN NOTE. Pay the money back to us WEEKLY OR MONTHLY, on easy payments.
EMPLOYER, BUSINESS ASSOCIATES OR FRIENDS will not know of any business dealings with us.
KUSEL LOAN CO.,
114-115 Stimson Bldg., Third and Spring sts.
F2208. Broadway 2228.

NOTICE TO THE PUBLIC—
NO MORE HIGH RATES.

$10 TO $500 LOANED FREE.
FOR ONE MONTH ON HOUSEHOLD FURNITURE, PIANOS, SALARIES, REAL ESTATE CONTRACTS, ETC. No payment to make for two months. We are organized to LOAN MONEY to honest working people who are in need of temporary help, at POSITIVELY the LOWEST RATE in the city. AVOID HIGH CHARGES FOR LOANS.

HOW EASY TO PAY—
$ 15 in installments of............$ .75
$ 50 in installments of............$2.50
$ 75 in installments of............$3.75
$100 in installments of............$5.00
This pays the loan in full. NO OTHER CHARGES. Other amounts in proportion, weekly or monthly payments as desired.
Call, write or Phone Main 3474 or A5312.
GUARANTEE LOAN COMPANY,
453½ S. Broadway, or 221 W. First st.
ROOM 25.
453 S. BROADWAY, OR 221 W. FIFTH ST.
Easy stairs to second floor.

XMAS MONEY— XMAS MONEY.
GET YOURS NOW AND DO YOUR SHOPPING BEFORE THE RUSH.
WE CONDUCT A PRIVATE BANK FOR SALARIED PEOPLE.
Quick loans to clerks, book-keepers, salesmen, mechanics, railroad and all other salaried employees. No awkward investigations; no indorsers; no mortgages needed.
A CREDIT ACCOUNT
is as good as a bank account, and will enable you to borrow now and pay us back in payments to suit your income.
LOANS MADE ON ONE HOUR'S NOTICE.
Your friends or employer never know.
BROADWAY LOAN CO.,
404-405 Bradbury Bldg., 3rd and Broadway.
Office open 8 a.m. to 6 p.m. Monday and Saturday evenings until 8 o'clock.

PRIVATE LOANS QUICKLY MADE ON FURNITURE, PIANOS, STORAGE RECEIPTS, LIVE STOCK, ETC. AT THE FOLLOWING LOW RATES:
ON $25 PAY US $0.95.
ON $50 PAY US $1.75.
ON $100 PAY US $2.95.
THESE PAYMENTS INCLUDE ALL CHARGES, PRINCIPAL AND INTEREST. OTHER AMOUNTS IN PROPORTION. FOR A SQUARE DEAL SEE THE OLD RELIABLE.
GERMAN-AMERICAN LOAN CO.,
ROOM 702 DELTA BLDG., 7TH FLOOR.
426 S. SPRING ST.
PHONES F2153. MAIN 6257.

MONEY LOANED SALARIED PEOPLE without security, notes bought; loans on listed stocks, bonds and warrants. TRADERS' EXCHANGE, 231 Bryson Bldg. Phones Main 4870; A5602.

MONEY WANTED—
Real Estate and Collaterals.

WANTED—MONEY—
We want money to loan on first mortgages in amounts from $1000 to $25,000.
We have on hand applications for loans which we have already thoroughly investigated and approved.
Every loan submitted to you has stood the "acid test."
CHANDLER, GORE & CO.,
503-4-5 Bradbury Bldg. F3121. Main 2715.

WANTED—MONEY
If you have money to loan and are looking for good first mortgages security, SEE US.
We can furnish you with first-class loans at all times, and we never submit to you an application that we have not first investigated ourselves.
CHAS. L. HUBBARD COMPANY,
Both phones. 734 Security Bldg.
Established 1896.

WANTED—
$1000 at 8 per cent., at Garvanza.
$1750 at 7 per cent., at Oneonta.
$2500 at 7 per cent., southwest.
$4000 at 7 per cent., southwest.
$5000 at 8 per cent., Wilshire.
$9000 at 7 per cent., close-in apartment.
F. M. WELLS, 404-5 Union Trust Bldg.
F4427; Broadway 4506.

WANTED.— $1900, 3 YEARS, AT 7 PER cent. on modern home, 7 rooms, and 3-room cottage, lot 52x160; South Pasadena; value $4200, insurance $2400.
$4500—3 years, at 7 per cent., 10-rooms and garage, lot 50x140; near Pico and Union; value $9500. S. R. EARNEST, 831 H. W. Hellman Bldg. A4757, Main 5555.

WANTED—MONEY.
$300 TO $100,000.
ON CITY OR COUNTRY PROPERTY.
VACANT OR IMPROVED.
APPLY TO MR. KELLY, LOAN DEPT.,
ROBERT MARSH & CO.,
Trust and Savings Bldg., 6th and Spring.
Phones—10175, Main 5045.

WANTED—MONEY.
7 PER CENT.
City street bonds.
Two per cent. discount.
Bond and Mortgage Department,
CITY AND COUNTY BANK.
A N.W. corner Second and Spring sts.

WANTED—IF YOU HAVE FROM $500 TO $30,000 for investment where security is absolute, large profits sure and 25 per cent. increase in value within a year probable, write me for full particulars. The most careful investor will not be disappointed. Address C, box 15, TIMES OFFICE.

WANTED—PUT YOUR MONEY, $250 TO $10,000, where safety, sure dividends and large additional profits combine. No chance for worry about principal, taxes or interest in good times or bad. Successful business men with records for honesty and intelligence back it. For full particulars address C, box 13, TIMES OFFICE.

WANTED—$2000, 6 MONTHS, AT 24 PER cent., second to $4500 on 12 rooms, 4 baths, lot 123x180; Playa del Rey, commanding view, value $12,000; insurance $8000; owner's home. S. R. EARNEST & CO., 831 H. W. Hellman Bldg. A4757. Main 5555.

WANTED—MONEY, $2000 TO $3000, ON 160 acres, south of Bakersfield and west of Edison; $30,000, on large lemon ranch, near San Dimas. W. J. B. MOOR, Agent. Home Phone 159, Covina, Cal.

WANTED—$5210 ON HIGHLY IMPROVED apartment property, close in, has four flats and two 5-room cottages; value $16,000.
PERRINS & SON,
F2023. 814 San Pedro st.

THINGS ON WHEELS—
All Sorts.

Automobiles.

FOR SALE—
A Reo limousine, absolutely new, $2250; this six-passenger car presents a combination of speed, power, durability, and for lavish elegance, design and costly finish as well as beauty, spaciousness, and comfort, is unexcelled. The car was one of the prizes given away by the Los Angeles Times newspaper contest just ended, and has never been used. I will accept highest cash offer.
Address WILLIAMS, 1815 Magnolia ave.

FOR SALE—
One 1½-ton Rapid power wagon, which has just been thoroughly overhauled and painted. Slightly used, but in first class condition. Will sell at a bargain, and make satisfactory terms as to payment. Apply 1140 S. OLIVE ST. Telephone F2942. Broadway 2907.

FOR SALE—LATE MODEL RUNABOUT, built to special order by expert; long, low, torpedo body; 22-H.P.; car painted battleship gray; gold striping; complete equipment; large gasoline tank; extra casing; clock, Gabriel horn, dandy car for pleasure or business, $500 cash, no dealers; for demonstration address F, box 314, TIMES OFFICE.

FOR SALE—$1600—
15-30 Stearns 5-passenger car, equipped with extra casing, demountable rims, Klaxon horn, speedometer, top, glass front, shock absorbers, absolutely in first-class shape; cost over $3800 new, and car has been driven less than 6000 miles.
LOS ANGELES MOTOR CAR CO.,
11th and Flower. See Mr. Beauchamp. F2875.

WANTED — 50 CARS, WHAT HAVE YOU? We want cars of all standard makes and at fair prices; must be in first-class condition and subject to inspection. Call or telephone at once. AUTOMOBILE CLEARING-HOUSE ASSN., 1039-41 S. Broadway. F3931, Main 826.

FOR SALE—I HAVE A BRAND NEW 30-H.P., 5-passenger car, fore-door model, which has never been used, which I will sell to the first buyer for cash at any reasonable figure. Can be seen at 1029 S. BROADWAY. Ask for Mr. Salisbury's car.

FOR SALE—ONE-HALF INTEREST IN OLD-established automobile business, earning $12,000 a year. Excellent opportunities. Can be had for $5000 cash down. Address C, box 197, TIMES OFFICE.

WANTED—TO BUY FOR CASH, FROM PRIVATE party, 4-passenger car; must be in good condition, full equipment. Must be cheap. Address E, box 380, TIMES OFFICE.

1912 NEW CAR, 5-PASSENGER, $1800, COST sell $1050. 224 HIGGINS BLDG.

FOR SALE — 1910 CADILLAC T. C., FULLY equipped and in fine running order; reason for selling; owner going East. Car can be seen and demonstrated by applying to owner. F. L. BROWN. Hotel Sherman.

FOR SALE — 1909 PACKARD "30," T. C., fully equipped and in fine running order; reason for selling, owner going East. Car can be seen and demonstrated by applying to owner, F. L. Brown, Hotel Sherman.

FOR SALE — PACKARD 7-PASSENGER, just been overhauled and painted, fully equipped; runs and looks like new; biggest bargain in town. PACIFIC AVIATION GARAGE, Flower st. between 12th and 13th sts.

AUTO, WILL BUY FOR CASH LATE MODEL standard make. Give price, make, equipment and age of car. Must be a bargain. Runabout preferred. Address C, box 90, TIMES OFFICE.

$275 BUYS THIS 5-PASSENGER CAR, GOOD condition; would make good car for country use. Can see any time at 795 E. 46th st. 530 I. W. HELLMAN BLDG. A5066.

18 CENTS GALLON, BEST GASOLINE; punctures vulcanized, 25 cents; square deal to all. VANDERPOOL'S, 812 S. Spring.

ELECTRIC, ONE VERY FINE ELECTRIC late model, can be seen at 2114 WEST SEVENTH ST., R. & L. ELECTRIC AUTO CO., 53026. Wilshire 154.

FOR SALE — FULLY EQUIPPED 1911 Winton Six, newly painted, mechanically perfect, at a great bargain; a car of class and one that will always come back. 128-130 S. SPRING ST.

WANTED — STANDARD MAKE AUTOMOBILE, not to exceed $2000; will give first mortgage, 7 per cent. gold bonds, in payment interest payable annually, bonds returnable at 105, mature in four years, secured by one million dollars worth of property. Address P.O. BOX 1190, Los Angeles.

TO LET—5-PASSENGER RAMBLER, FIRST hour, $2; second, $1.50. PHONE HOME 71653, WEST 2462.

FOR EXCHANGE—FOR SMALL AUTOMOBILE, $500 equity house, Ramona Acres. PHONE 54866.

BUICK TRUCK, WITH EXTRA SEAT, FINE for plumber or any one that can use a first-class delivery wagon, cheap for cash. 963 S. MAIN ST.

COLUMBIA CAR, IN FINE SHAPE, A classy car; you will not go wrong on this; cheap for cash. 963 S. MAIN ST.

LOZIER, FIRST-CLASS CONDITION, FULLY equipped; this is a good buy for you if you want a high-class car. 963 S. MAIN ST.

AM LEAVING THE CITY. WILL SACRIFICE my 7-passenger 1911 Oldsmobile Special. Call at 220 NO. NORMANDIE AVE., Hollywood, or phone 59437.

FOR SALE — $1000; COST $2000 LAST March: a fully equipped, 40-h.p., 4-passenger Velie automobile. Owner leaving city. Inquire at 219 FAY BLDG., 3rd and Hill.

FOR HIRE—PIERCE, 7-PASSENGER AUTO. 5 hours, $10; first, $3; second, $2.50; 25c extra each per hour above 4 pass. PHONE 22029.

WANTED—TO TRADE GILT-EDGED STOCK for a new or good second-hand 4 or 5-passenger car; this stock will stand investigation. Address D, box 282, TIMES OFFICE.

FOR SALE—
—$1200—
Locomobile, 30-H.P., fully equipped; cost $4600; this price for quick action; will guarantee car is perfect. MAIN 1858, F5005.

WANTED—AUTOMOBILE REPAIR WORK only 25c an hour; work guaranteed; also machine work. MAIN 6842, F6310.

AUTO PARTS, ENGINES, TIRES, ETC., sold, exchanged. METZ, 921 S. Main. F1968.

CHALMERS, 3-PASSENGER ROADSTER, fully equipped, good as new, at big reduction. Address B, box 344, TIMES OFFICE.

SLIGHTLY USED AUTO TIRES, $1 TO $8. HEALEY SMITH CO., 104 N. Los Angeles st.

WANTED—1910 OR 1911 SEVEN-PASSENGER Pierce-Arrow, will pay cash. C. J. BLACK, Alexandria Hotel. Phones Broadway 2400; F2421.

FOR EXCHANGE—$2500 EQUITY IN PASADENA cottage for car or land. Address 290 S. MICHIGAN AVE., Pasadena.

Bicycles and Invalid Chairs.

NATIONAL BICYCLE, BEST CONDITION, sell at a bargain. 812 S. SPRING.

Motorcycles.

Buggies, Phaetons, Runabouts.

FOR SALE—NICE "STNHOPE" BUGGY and harness. Cost $175. Price only $30. Inquire 2012 HALLDALE AVE.

FOR SALE—RUBBER-TIRED BUGGY AND harness, good condition. 1900 SANTEE ST.

FOR SALE—
Agricultural Implements Vehicles.

FOR SALE—AGRICULTURAL IMPLEMENTS VEHICLES.
Splendid values, lowest prices, liberal credit. See us without fail before buying. Catalogues mailed out-of-town customers. Write us describing what you wish to buy. When in the city a personal call will show the largest stock and assortment in the Southwest.
ARNOTT & COMPANY,
Established 1892.
112-118 South Los Angeles street. Los Angeles

LIVE STOCK FOR SALE—
Horses, Cattle, Mules, Etc.

FOR SALE—GOOD GENTLE HORSE, HARness and surrey cheap, city broke. 1144 E. 48TH ST. South 1448.

FOR SALE — TO A GOOD HOME ONLY, fine Shetland pony; very gentle. 839 N. LOS ROBLES, Pasadena.

FOR SALE—ANGORA GOATS IN LOTS from ten to five hundred. J. J. HAISCH, 637 Consolidated Realty Bldg., Los Angeles.

FOR SALE—HORSE, WAGON AND HARness, $65; black mare, buggy and harness, $40. 555 CENTRAL AVE.

FOR SALE—TO SMALL DELIVERY MAN, double harness, two chunky work horses. 558 CENTRAL AVE.

FOR SALE — AN 8-YEAR-OLD, 1100-LB. mare, surrey and harness. 1214 W. 38TH ST.

FOR SALE — OR RENT 20 MULES AND harness. 416 MASON BLDG.

FOR SALE—FIVE YOUNG MULES AND seven saddle ponies, at 450 CENTRAL AVE.

FOR SALE—GOOD 1250-LB. HORSE, WORK any place, good buggy and harness, $115. 1426½ BOND ST.

FOR SALE — FOR HIRE, MULES, WITH harness. 505 NEW HIGH ST.

FOR SALE — 900-LB. TEAM MULES, OR rent. 1317 SAN JULIAN.

LIVE STOCK FOR SALE—
Horses, Cattle, Mules, Etc.

FOR SALE—
THE BIG AUCTION SALE.

HORSES AND MULES.
HORES AND MULES.
HORSES AND MULES.

140 HEAD. 140 HEAD.
140 HEAD.

I WILL SELL AT PUBLIC AUCTION ON TUESDAY, DEC. 12TH, AT 1 P.M., AT SAMUEL MARTIN & SENS' SALES YARDS, 450 CENTRAL AVE., 140 HEAD OF BROKEN AND UNBROKEN HORSES, MARES AND MULES. IN THIS CONSIGNMENT YOU WILL FIND HORSES AND MULES SUITABLE FOR ALL PURPOSES. THEY ARE ALL GOOD AGES AND WEIGH FROM 900 TO 1600 POUNDS. ALSO ONE PERCHERON STALLION, WEIGHT 1650 LBS. 5 YEARS OLD AND SOUND AND A GOOD FOAL GETTER. ANY INTENDING PURCHASERS SHOULD NOT FAIL TO ATTEND THIS SALE, AS ALL STOCK POSITIVELY MUST AND WILL BE SOLD TO THE HIGHEST BIDDER, WITHOUT RESERVE OR LIMIT. DON'T FORGET DATE OF SALE—TUESDAY, DEC. 12, AT 1 P.M.

S. WATKINS, AUCTIONEER.

FOR SALE—
AUCTION AUCTION AUCTION
Wednesday, December 13, at 10 a. m.
203 Central avenue.
75 head of horses and mules
I have consigned to me 22 head of good useful work horses from Chico, Cal., 15 head of good work mules that were consigned to me for last Wednesday's sale, but owing to the rain I held no sale, but positively will be sold at this sale; a good lot of one and two-horse wagons, single and double harness; every horse or mule I guarantee must be in every particular as I guarantee or money refunded; no horse or mule will be accepted for sale by me that I can not conscientiously recommend. Sale starts promptly at 10 a. m. The KENTUCKY AUCTION AND COMMISSION STABLES, 203 Central avenue. Main 1854; A5318. William N. Snowden, auctioneer.

FOR SALE — CHEAP, MARE AND HORSE, mare in foal; both dapple grays, 4 and 6 years old; weight 2650 lbs., well broken. I paid $475 for this team 7 months ago. If sold at once I will take $350, as I have no further use for them. 758 S. SICHEL ST., East Los Angeles.

FOR SALE—PAIR MULES, STRONG AND sound, work double or single; valuable to beet raiser. Pull seeder straight as an arrow. Weigh 2400. Must sell. Might rent to reliable party. Can be seen at 632 BRITANNIA ST. Take Brooklyn ave. car. Phone Boyle 2069.

FOR SALE—A YOUNG FANCY, SOUND MAhogany bay combination horse, 1000 lbs., Spanish broke, with all saddle gaits. ROBINSON, L. A. Riding Academy, corner Hoover and 21st sts.

FOR SALE—SACRIFICE, GOOD GENTLE family horse, 2 seated buggy, old people and children drive or ride, sell together or separate. 5408 PASADENA AVE.

FOR SALE—ONE OF THE FINEST FRESH 7-gallon Jersey cows in State, with fine heifer calf; nothing finer can be had for butter; perfectly gentle; if you want a milk wagon, see her. Call today, 110 S. TOWNSEND ST. Take East First st. car.

FOR SALE—GENTLE DRIVING MARE, buggy and harness, well fitted for solicitors. Cheap. 1622 ESSEX ST. South 6168.

FOR SALE—LARGE BAY HORSE, ABOUT 1200 lbs., good orchard or general purpose. Also spring wagon and harness outfit for $125, worth double. 840 E. DRYDEN ST., North Glendale.

FOR SALE — EXTRA FINE JERSEY COW, good rich milker, fine for family use. 1048 EAST 46TH.

FOR SALE—7-YEAR-OLD MARE, NEW harness and buggy, worth $200, will take less than ½ if sold at once. 446 N. GRAND AVE.

FOR SALE — GOOD DELIVERY HORSE, wagon and harness, $65, snap. Take Grand ave. and 48th car to Grocery, corner WESTERN AVE. F5154.

FOR SALE—BROWN MARE, VERY GENtle, nice looking, good worker, left at my blacksmith shop for sale, $35. Call blacksmith shop, 1524 W. PICO ST.

FOR SALE—BAY HORSE, WEIGHT 1100 pounds, city broke, true puller, double or single, $65 if taken at once. 137 E. 25TH ST.

FOR SALE — HORSE, BLOCKY BUILT, true puller, double or single, $45 if taken today. 137 E. 25TH ST.

FOR SALE—GENTLE 1100-LB. FAMILY mare, fine for ranch, bargain at $75. 1319 S. OLIVE.

FOR SALE—THE BEST PAIR OF 2800-LB. draft mares in the county, fine pair blacks, price $450, worth $600; take Homeward ave. car on Spring st. to IOWA STOCK FARM, 82nd and Moneta ave.

FOR SALE—4-YEAR-OLD JERSEY, FRESH, make 2½ lbs. of butter a day. Take Eastlake and N. Main car to N. Main and Mission Road. 2300 MISSION ROAD

FOR SALE—14 FINE COWS, 5 FRESH AND others will be in 10 to 20 days. 5737 CENTRAL AVE.

FOR SALE—SOUND, GENTLE HORSE, 1200 lbs., with good express wagon and harness, $150; must be sold today. 1319 S. OLIVE.

FOR SALE—JERSEY-DURHAM COW AND calf, large milker, fine butter cow; cow and calf, $65. 3705 E. FIRST ST.

FOR SALE — 3-YEAR-OLD REGISTERED pedigreed thoroughbred mare, broken to ride and drive, very cheap. 526 WEST 56TH.

FOR SALE — 30 HEAD OF COWS, 15 OF them fresh, balance fresh in a few days. Giving from 4 to 7 gallons a day. Prices right. 2122 N. MAIN ST. Phone East 280.

FOR SALE—WILL RENT, TEAM SMALL horses, very cheap to responsible party. Call at camp on Brooklyn ave., 2 blocks beyond end Brooklyn ave. car line.

FOR SALE—ONE SORREL PONY, WEIGHT 950 lbs., gentle for woman or children. Main 4224. 2006 BAY ST.

FOR SALE — MARE BETWEEN 4 AND 5 years, iron gray dapple, guaranteed sound, 1200 lbs., in foal with black Percheron; price $160. 2103 S. MAIN ST. Phone 24297.

FOR SALE — A TEAM OF HORSES AND express wagon, $200. 307 N. SOTO.

FOR SALE — FINE BIG TEAM, 4 AND 7 years, sound and guaranteed true to pull, gentle, weight 2500, cash or installments. 1527 N. MAIN

FOR SALE — GOOD WORK HORSE, 1200 lbs., $50. 920 EAST 29TH ST.

LIVE STOCK FOR SALE—
Poultry, Birds, Dogs, Cats, Etc.

FOR SALE—1 THOROUGHBRED WHITE Rock cock, also thoroughbred Buff Orpington pullets, Arthur Letts's strain, all ready to lay. PHONE 26126. 844 W. 55TH ST.

FOR SALE—IF YOU ARE LOOKING FOR Belgian or New Zealand hares, either does or stud bucks, you can find them at 923 VALVERDE ST., at about half price. Call BOYLE 690.

FOR SALE—EXTRA CHOICE RHODE ISland Red cockerels, that are red, from my heavy laying strain, also strong breeders. H. L. MILLER, 1511 W. 27th st. Home 71645.

FOR SALE—45 STANDS OF BEES IN GOOD condition. J. C. WALLACE, 1200 North Granada ave., Alhambra. Home 171.

FOR SALE — PARROT, FINE TALKER, canaries that sing all day; Angora thoroughbred kitten, at 629 W. SIXTH ST.

FOR SALE — EXTRA FINE CANARIES, outdoor aviaries, and large brass cages at your own price, 2140 ESTRELLA, University car. Phone West 5515.

FOR SALE—4 BUFF ORPINGTON HENS, 8 white Rock pullets, 2 dozen Brahma pullets, 1 dozen Buff Orpington pullets. All thoroughbred stock. 1301 W. 36TH ST.

FOR SALE — CYCLE HATCHER'S PHILO system book and White Orpington baby chicks. Phone 54840. West 11th car to Valencia. 1517½ WINFIELD ST.

Dogs of All Kinds.

FOR SALE—HIGH BRED SCOTCH COLLIE pup, beautifully marked. Cheap. 2736 FRANCIS AVE., city.

LIVE STOCK WANTED—
Of Various Kinds.

WANTED — WHITE INDIAN RUNNER ducks, state full particulars. Address D, box 29, TIMES OFFICE.

WANTED — HIGHEST PRICE PAID, calves, beef cows. S. 3291. HANNON BROS., 1652 E. 20th.

WANTED—TO BUY, HEIFER CALVES, ONE year old and up. L. R. THOMPSON, El Monte.

WANTED—CALVES, BEEF COWS, BULLS. J. BACK, 3715 Woodlawn. 29540. So. 6937.

ASSAYERS—
And Assaying.

R. A. PEREZ, ASSAYER, CHEMIST AND metallurgist; highest references. Established 1886. 120 N. MAIN ST.

MORGAN COMPANY, GOLD AND SILVER refiners. Cash for ore and bullion. 227½ S. MAIN ST.

H. L. PAYNE, ANALYTICAL CHEMIST. Office, 223 W. First st. Both phones.

ATTORNEYS—
And Counselors at Law.

DO YOU NEED A LAWYER? ASCERTAIN your rights, secure your interests, safeguard your property. Free legal advice, fees satisfactory. General practice. Civil and criminal. E. HARDESTY, 529 Higgins Bldg., 2d and Main. Bring this ad.

EXPLAIN YOUR TROUBLES TO FRITSCHE LAW MERCANTILE CO. FREE LEGAL ADVICE.
212 COPP BLDG., 218 S. BROADWAY. COLLECTIONS AND REAL ESTATE.

PROMPT ATTENTION. OLD ACCOUNTS ROBERTS, 501 Mason Bldg. Main 2015; F2630.

BOILERS—
And Boiler Makers.

L. A. BOILER WORKS, MFRS. OF BOILers and tanks. Special attention to repair work. REDONDO ST. Tel. E. 2356; A1539.

AUCTIONERS—
Auctions With Dates of Sales.

DU BOIS & WARDLOW,
General Auctioneers. We sell anything. License No. 8338. Phone A3895. Office 308 W. 1st.

BOOKS.—

BIGGER AND BETTER THAN EVER, Times Cook Book. Now on sale. Price on sale. Price 25c, postage 5c extra.

SPLENDID RECIPES FOR PIES, PUDdings, pastry and candy in The Times New Cook Book. Now on sale. Price 25c, postage 5c extra.

MORE COMPLETE THAN ANY PREVIOUS issue. The Times New Cook Book. Now on sale. Price 25c, postage 5c extra.

DRESSMAKING—
And Dressmakers.

EXPERIENCED DRESSMAKER DESIRES engagements by the day at $4. Best city references. PHONE 22992.

EASTERN DRESSMAKER WISHES SEWing by the day, $2.25. Address B, box 103, TIMES OFFICE.

WANTED—A FEW MORE ENGAGEMENTS by first-class dressmaker and tailoress, $2.50 per day; references. PHONE 57477.

FIRST-CLASS DRESSMAKER. 1622 ESSEX ST. Phone South 6168.

DRESSMAKING, FASHIONABLE, 1048 SO. OLIVE. Main 6022.

EDUCATIONAL—
Schools and Colleges.

PUBLIC SPEAKING, ORATORY, ELOCUTION, acting, taught by George Lynch, graduate, Auditorium Bldg. Lawyers, business and professional men take these courses. Public speaking club begins December 1. Interviews Monday, Friday afternoons. Phones MAIN 5350, BDWY. 4675.

LEARN TO COOK, RECIPES BY FAMOUS chefs to be found in The Times New Cook Book can readily be mastered. Now on sale. Price 25c, postage 5c extra.

A YOUNG GERMAN STUDENT DESIRES a teacher for English and Spanish. HOME phone 25167. SOUTH 3498.

LOST, FOUND, STRAYED—
And Stolen.

LOST—NOVEMBER 29, AT RIVERSIDE, A Fox Terrier, all white with black and brown in face. An old dog, nearly blind, cataracts on both eyes, somewhat deaf. Liberal reward will be paid for the dog or information. Telephone K. D. HARGER, 1465 Mulberry st., Riverside, or J. C. Kimball, 15th st., Upland.

LOST—STOLEN; A SMALL GRAY STODdard-Dayton 4-passenger automobile, fully equipped with top and all accessories, tank on rear and tire trunk, also seat covers; suitable reward paid for leading to recovery. Number of machine is 34882. PACIFIC SASH AND DOOR CO., 3310 S. Main st.

LOST—MONDAY; SMALL WATCH AND large English seal attached to ribbon; think on Santa Monica car, between Hollywood and Fourth and Broadway. Return to room 409, O. T. JOHNSON BLDG., and receive reward.

LOST—SATURDAY AFTERNOON A LADY'S gold watch, on Broadway, between Fifth and Seventh sts. Notify R. W. HURNBULL, Hotel Hayward.

LOST—WALLET CONTAINING CARDS, LETters and receipts. Reward. O. P. BENEFIEL, 4308 Central. South 4768.

FOUND—GOLD RING ON CLAY ST. CALL at 230 E. FOURTH ST.

LOST—A PAST RESIDENT'S NATIVE SON charm. Finder please return to DR. LAZARD, 611 Lissner Bldg., and receive reward.

LOST—NOVEMBER 27, GREEN ENAMELED chatelaine open-faced watch, family heirloom. Liberal reward. Return to 63 S. LOS ROBLES AVE., Pasadena.

LOST—¾ KARAT DIAMOND PIN, ON EAST Seventh, between Main and Central ave., or in a moving picture show on East Fifth. Return and receive reward. 828 S. SPRING ST.

LOST—STICK PIN, RUBY CENTER SURrounded with diamonds. Reward. Apply to GEORGE R. BOWMAN, 6th and Broadway, Silverwood's.

LOST — MONDAY AFTERNOON, GOLD crescent shaped brooch, set with pearls. Finder rewarded at 618 PICO. Phone 24885.

LOST—LEFT AT NECKWEAR COUNTER, Broadway Department Store, box containing hair, with name and San Bernardino address on outside. Finder please return to 421 LAUGHLIN BLDG. for reward. Phone 10319.

LOST—A LADY'S GOLD WATCH, SMALL diamond on one side and monogram F.F.T. on other side. Return to the ALBERMARLE APARTMENTS, 2043 Scarff st. and receive reward.

LOST—GENTLEMAN'S WATCH AND FOB, initials R.R. Return to 448 S. HILL and receive reward.

FOUND—GLASSES THAT MAY BE RECOVered at TIMES INFORMATION BUREAU.

LOST—WATERMAN FOUNTAIN PEN, SILver mounted, with these marks, H. D. Colson, Dec. 7, 1904. Return to PARK BANK andw get five dollars.

HAIRDRESSERS—
Chiropodists and Manicurists.

WARTS, MOLES, SUPERFLUOUS HAIR REmoved. 15c, 25c; hairdressing, manicuring, facial. "FLORENTINE," 227 Mercantile Place, corner Broadway.

MINING—

SALES OF MUCH PROPERTY ARE consummated each year through classified advertisements in THE TIMES MIDWINTER NUMBER. To be issued as usual, January 1, next; 192 pages, six magazine parts. Replete with the story of SOUTHERN CALIFORNIA. Opportunity for display and classified advertisers to reach thousands of homeseekers and investors in a country-wide circulation. Classified ads. three cents a word. Copy must be in The Times office before December 26, 1911. Display advertising rates furnished on application.

HAVE A PROMISING CLAIM THAT I can't do the assessment work on, will give some one a ½ interest to help me out. Have engineer's report and one here. Address C, box 318, TIMES OFFICE.

NOTICE—I AM THE OWNER OF PATENTS covering Okell Core Drill, originally sold from $1500 to $3000 each; can now furnish core drill for $300 to do same work; investigate. MAX LIVINGSTON, 224 Higgins Bldg.

HAVE FINE PROVED MINE WHICH HAS produced $600,000; will equip for work. Want reliable party to join me to operate it. I. W. KLINKER, 309 Lankershim Bldg.

TO SETTLE AN ESTATE; QUARTZ MINE with mill, California, four smelting mines, Durango; valuable dry placers, Arizona; terms. Address box 324, TUCSON.

HEDGES TEACHES ASSAYING AND CYaniding at 108 N. SPRING. Trade pays $125 and up.

BAVERSTOCK & STABLES, ASSAYERS and chemists, 223 W. 1ST ST. Both phones.

PATENTS—
And Patent Agents.

CLARENCE J. WILLIAMS, SOLICITOR OF Patents, Trade-marks and Copyrights; all countries. 327 Higgins Bldg., Second and Main sts. F6619.

PIONEER PATENT AGENCY, HAZARD & STRAUSE. Patent cases. Citizens' Bank Bldg. PATENT BOOK FREE.

PATENTS AND TRADEMARKS, ALL countries. A. H. LIDDERS, Patent Lawyer and Solicitor, 210 Am. Bank Bldg., 2d & Spring.

G. E. HARPHAM GETS PATENTS, INVENtions financed, patent litigation; 25 years' experience. 698 PACIFIC ELECTRIC BLDG.

MODELS—
And Model Makers.

WHEN OTHERS FAIL ON GEARS, PERfecting model works, try 1320 S. MAIN ST.

MUSICAL INSTRUMENTS—
For Sale, Exchange, Wanted.

NO BUNGALOW IS COMPLETE
without an Eilers bungalow player piano. Full toned, sweet yet powerful, it fits in a bungalow parlor and the cosiness of a bungalow's color scheme. $2.50 a week will put one of these wonderful little instruments in your home. See them on display at our big Broadway store today.
EILER'S MUSIC HOUSE,
344 S. Broadway.

FOR SALE—BEAUTIFUL UPRIGHT PIano, used only 7 months. Well known standard make. Genuine mahogany case with stool to match. 3 pedals. 3 strings to each tone. Continuous dustproof hinges. Full length music rack. Well worth $350. Will sacrifice for only $195. Will explain reason for this extremely low price to any buyer. It will pay you to see this BARGAIN. Part cash, part time, if necessary. 700 W. SEVENTH.

LOS ANGELES PIANO CO.,
718 SOUTH MAIN STREET.
Sell, Rent and Exchange.
Our leader, "The Bradbury," $450 and up.
Used pianos, $100 and up.
EXPERT TUNING AND REPAIRING.
SUNSET BROADWAY 2286; HOME F5364.

FOR SALE—NEW SET OF ORCHESTRAL bells, two octave, operated by piano keyboard. (Metal action.) Cost $150. Will take $50. This is a magnificent instrument for orchestra work, handy to carry around. 1317 W. 41ST ST.

AUTO-PIANO, VERY LATEST STYLE, plays 88 notes, cost $800. New. Will sell at tremendous sacrifice. Want some cash and lot. Leaving soon for Japan, your opportunity to make some one a beautiful Xmas present. Phone 21306, or address P. O. BOX 1199, Los Angeles.

FOR SALE — STEINWAY MINIATURE Grand piano, mahogany case; used six months; liberal discount if taken at once. Address BOX 7, Times Office, Pasadena.

MAGNIFICENT PLAYER RPIANO, ABSOlutely like new; old well-known make, at a price you never heard of for such a beautiful instrument. $395 cash or terms. 619 S. HILL ST.

FOR SALE—BEAUTIFUL KRAKAUER UPright piano, practically new, mahogany case, surely a bargain at $225 cash or terms. 619 S. HILL ST.

FOR SALE—BEAUTIFUL WEBER UPright piano, mahogany case, perfect condition, a great bargain for $235 cash or terms. 619 S. HILL ST.

FOR SALE—DRUMMER'S SAMPLE LINE of pianos, $175 to $285; values up to $500. Why buy stock pianos when you have a chance at a sample line? 215 W. 9TH ST., between Hill and Broadway.

FOR SALE — $175 FOR MY $350 CABINET grand piano on $5 monthly payments, or will discount for cash. 215 W. NINTH ST., between Hill and Broadway.

TO LET—ALMOST NEW, BEAUTIFUL toned piano, $2.50 per month, to reliable party. Call 73231 for further information.

FOR SALE—BEAUTIFUL WEBER PIANO, in fine condition; any reasonable offer, cash or payments. 610 W. SIXTH ST.

FOR SALE — SQUARE PIANO, $35; GOOD condition, will trade for chickens. 153 E. 36TH ST. South 5577.

FOR SALE—1 EPWORTH UPRIGHT PIANO, $125; cost $350, fine tone. 330 E. PICO.

FOR SALE — UPRIGHT PIANO, IN FINE condition; only $100 for immediate sale. Call for inspection. 628 S. HILL ST.

FOR SALE — ELEGANT CHICKERING & Sons upright, $650 piano, only $180. 243 S. BROADWAY.

FOR SALE—A FIRST-CLASS PIANO AND interior player. Excellent condition. Phone 21610 mornings.

FOR SALE—MY PIANO FOR $100 IF taken by Saturday. 610 W. SIXTH ST.

FOR SALE—STEINWAY GRAND, EXquisite tone, new, bargain. PHONE 21869.

MACHINERY—
And Mechanical Arts.

MACHINERY SACRIFICE, TAKEN FOR debt and have no use for it. Note prices—6 H.P. Fairbanks gas engine, $75; same size White & Milleton, $75; 16x24 Blake rock crusher, $75; 30 H.P. Witte gas engine, $75; 15 H.P. new Stearns gas engine, $350; 15 H.P. new Commercial gas engine, $350; quantity wood pulleys and rubber belting, 40 H.P. Crocker Wheeler motor, 50 H.P., direct current. Please call at once, as it must be removed at once. Owner, 224 HIGGINS BLDG.

SECOND-HAND GAS ENGINES FOR SALE.
We have listed with us a large number of second-hand Gas Engines of all sizes and makes, which are for sale by owners who wish to change to electric power. These engines are in good condition and can be obtained at bargain prices if taken at once. WESTINGHOUSE ELEC. & MFG. CO., 524 S. Spring st., Los Angeles, Cal.

FOR SALE—
1 8 H. P. Fairbanks-Morse Vertical Gas Engine.
1 25 H. P. Foos Horizontal.
Both overhauled and in good order, and bargains.
LUITWIELER PUMPING ENGINE CO.,
707 N. Main st.

FOR SALE — MECHANICAL NOVELTY act on account of sickness of partner, cheap if taken at once. See this if you want a good money maker. Address F, box 224 TIMES OFFICE.

FOR SALE—2 H.P. FAIRBANKS AND PUMP head complete, $85; 1½ H.P. Fairbanks with centrifugal pump, $69; 4 H.P. Stearns, $79; 6 H.P. high speed 4-cycle, $39; 18 H.P. Western, $475, 32 H.P. Fairbanks, $550 and others; also windmills, tanks and pumps. DEMMITT CO., upstairs, 120 N. Main.

MECHANICAL DRAFTING AND TRACING neatly and accurately executed, also patent office drawings. Work called for and delivered. L. E. FRANCE. Home Phone 72682.

UNDERWOOD IRON WORKS, 1923 VIOLET st.; all kind of machine work, heavy forging, well tools, Underwood casing shoes, first-class work. MAIN 3253.

FOR SALE—12 H.P. GAS ENGINE AND pump. WM. SULLIVAN, Box 94, San Gabriel, Cal.

FOR SALE — EXCHANGE, OR LEASE. Standard drilling rig in good working condition, and gasoline engine. O. H. JONES, 549 4th st., Glendale.

MUSICAL INSTRUCTION—

FOR SALE—OR EXCHANGE; ONE VON Stein Music Academy course for life, on any two musical instruments; must be sold before the 15th of this month; will trade for real estate, diamonds or what have you? W. G. DRIGGS, R.F.D. 10, box 189, Los Angeles, Cal.

SCHOLARSHIP IN VON STEIN ACADEMY of Music, to the amount of $100. Very reasonable. Phone Boyle 1151. 150 S. SOTO.

MASSAGE—
And Other Baths.

EMMI ERICKSON, GRADUATE SWEDISH masseuse. For appointments call at 316½ W. SECOND ST., room 14.

KELLOGG METHOD MASSAGE, BATHS, chiropody; expert operators. Open Sundays, 10 to 5. 520 S. BROADWAY.

FACE MASSAGE AND SCALP TREATment. 829½ S. SPRING, formerly 352 S. Hill.

BATHS, FACIAL, ELECTRICAL TREATments. 543 S. BROADWAY. Welcome old patronage and new.

MISS RAYMOND, MANICURING AND scalp treatments. 113½ S. SPRING, Suite 21.

MADAM HIBBARD, VIGRATORY, MAGnetic massage. 1155 S. GRAND, near 12th st.

SCIENTIFIC MASSAGE, 213 S. BROADWAY, ROOM 220.

NURSES—
With Experience.

WOMAN'S HOSPITAL—
1245 SOUTH FLOWER ST.
Exclusively for women and children: confinement cases; best of nursing. Terms to suit. PHONE F4134.

A PRIVATE HOME BEFORE AND DURing confinement, reasonable, large grounds, home comforts. MRS. E. SCHARDIN, 830 W. 11th st. Broadway 6556.

NURSE WILL TAKE PATIENTS AT home. WILSHIRE 2049.

PHYSICIANS—
With Office and Hours.

THE MRS. S. J. BRIDGE CANCER CURE, 405-6 MAJESTIC BLDG., 845 S. Broadway. Office hours, 10 to 4. Phone Main 2947

MRS. ZIMMERMAN, GERMAN MIDWIFE, 3804 ADAIR ST. Phone Home 28286.

MRS. ZIMMERMAN, GERMAN MIDWIFE, 3806 ADAIR ST. Phone Home 28286.

MRS. HAUSLER MIDWIFE, 27 YEARS experience. 736 E. 21ST ST Home 21710.

BIG ROW IN COMMITTEE.

(Continued from First Page.)

tee is prepared, if the existing wrinkles are smoothed out, to go ahead under White House directions, that is, as matters now stand, the wishes of the administration will be recognized in all matters that generally are regarded as prerogatives of a President running for a second term; in other words, it is a Taft committee, but a committee sitting on a magazine that a spark may explode at any minute.

Mr. Ward's defection in part represents the antagonism of "big business."

Former Gov. Murphy of New Jersey suggested that Mr. Ward was not in good health.

The real personal grievance harbored by Mr. Ward is President Taft's repudiation of the "O. K" he was said to have put on the candidacy of Vice-President Sherman for temporary chairman of the Saratoga convention last year.

HOT FIGHT IS ON IN NATIONAL COMMITTEE.

[BY A. P. NIGHT WIRE TO THE TIMES.]

WASHINGTON, Dec. 11.—Hostilities of an unexpected character and from an unlooked for quarter developed today among members of the Republican National Committee and other prominent party leaders who are here in connection with the meeting tomorrow to fix the time and place for the Presidential nominating convention next summer.

Opposition to Col. Harry S. New of Indiana, the administration candidate for chairman of the powerful subcommittee on convention arrangements, was responsible for the ill feeling engendered. The situation, however, cleared considerably late in the evening. At the President's dinner to the committeemen, there was no open discussion of politics. But it became known immediately after the dinner had adjourned that Secretary Hilles and other supporters of President Taft had won a complete victory, and that Col. New undoubtedly would head the subcommittee on arrangements.

It also was evident that the Taft forces would control the entire membership of the subcommittee and that the slate for the subcommittee of five included in addition to Col New, National Commiteeman Milvane of Kansas, Verhys of Ihio, Murphy of New Jersey and Williams of Oregon. All of these men are known to be friendly to President Taft. Committeeman N. C. Duncan of North Carolina may be added as a sixth member of the subcommittee.

Not less interesting than the controversy of the subcommittee in charge of the convention, was the open exploitation throughout the day of Col. Roosevelt as a possible candidate for the Presidential nomination.

The advocates of Roosevelt's nomination based their arguments in his behalf upon the fact that at no time has the former President announced that he would not accept the nomination if it were tendered him.

It was recognized that he would not openly become a candidate, they said, but they were busy sounding members of the National Committee as to their sentiment in regard to the "forcing of the nomination upon the colonel."

There were many who connected the open advocacy of Roosevelt's nomination with the opposition to naming a Committee of Arrangements dominated by administration men.

The Roosevelt enthusiasts frankly said their hope lay in working up a demand for Col. Roosevelt to be expressed in the convention itself.

HITCHCOCK'S STATEMENT.

The most sensational feature of the day's skirmishing was the fact that Secretary Hilles, who is the active leader of the Taft forces in the campaign for renomination, and Postmaster-General Hitchcock, who managed the President's campaign three years ago, seemingly were arrayed against each other. Finally, Mr. Hitchcock issued a statement in denial, but it did not entirely set the reports at rest. Mr. Hitchcock's statement follows:

"Statements indicating that there is friction between Mr. Hilles and myself are absolutely unfounded. My resignation as chairman of the National Committee was tendered in good faith on the day that I was confirmed as Postmaster-General, and from that time to this I have refrained from participation in the affairs of the committee. I have all that I can do at present to look after the business of my department and do not wish to be drawn into any controversy respecting national politics."

Friends of President Taft entered upon the work of the day thoroughly confident that there would be no opposition to Mr. New. It was not until afternoon that they learned the programme arranged on Sunday was giving dissatisfaction. Strangely enough, the opposition came from members of the Southern States, the section over which the administration was supposed to be in undisputed control.

Southern members of the committee met ostensibly to take measures of self-protection against any attempt in the next convention to reduce their representation. Several members made impassioned speeches opposing preferment to any man who had been a member of a State delegation that had voted solidly in the convention of 1908 to reduce the representation of Southern States.

It was recognized that Col. New was meant by this characterization, although after the meeting several members reported that New's name had not been mentioned at the conference.

COL. NEW OPPOSED.

No vote was taken in the Southern conference, but soon after adjournment it was whispered about that Col. New would be opposed by a large number of committeemen who had hitherto been counted for any man favored at the White House.

Several members openly advocated the retention by Vice-Chairman John S. Hill of Maine, who will be elected tomorrow as successor of former Chairman Hitchcock, of the honor of directing the convention arrangements.

It was reported that Mr. Hitchcock was a party to this plan. On every side, Mr. Hitchcock's name was coupled with the anti-new movement, and it was probably because of that fact that the Postmaster-General issued his statement.

Considerable ill-feeling was manifest late in the afternoon and the executive committee of the National Committee met to consider the situation.

After much parleying, the executive committee adopted a resolution, naming Mr. Hill, Charles F. Brooker of Connecticut and former Representative Frank A. Loudon of Ilinois as a special committee to go to the White House to ascertain the wishes of President Taft.

However, President Taft is said to have told the committee that the question was one the National Committee must meet.

PRIMARY PLAN SETTLED.

The question of Presidential preference primaries, so far as the National Committee was concerned, practically was disposed of at the meeting of the executive committee late today. It was decided a resolution should be adopted giving to the six States that already have adopted primary laws the right to select by that method their delegates to the national convention.

It was decided to cover all the other States by a resolution providing that delegates should be elected in accordance with the rules laid down by the various State committees. This resolution was said to be satisfactory to the warring elements from Ohio.

The financial situation of the National Committee was inquired into by the executive committee and was said to have been found satisfactory. The National Committee will meet at 11 a.m., tomorrow.

There seemed no question tonight that Chicago would get the National Convention and that it would be held the last week in June. St. Louis apparently was the only city seriously considered as a rival to Chicago. Denver, it was claimed, would throw its support to Chicago in preference to St. Louis.

President Taft declined today to commit himself either to Chicago or St. Louis. Representatives of the various cities will be given an hour and a half to present their claims.

Three members of the National Committee did not attend President Taft's dinner tonight. The most prominent was William L. Ward of New York, who, in his official declaration, said he would be in the city only a short time. Friends of Mr. Ward, however, declared he had declined because he did not wish to commit himself to Mr. Taft's candidacy in any way. The other absentees from the dinner were National Committeemen Flanigan of Nevada and Sturgis of Arizona, who, so far as could be learned, had not reached the city.

TRANSFER AND EXPRESS—
Deliveries.

PARTIES DESIRING TO SHIP GOODS with me to Emporia, Kansas, Dec. 28, not over half car. Address G. A. S., 3225 E. 4th st., Long Beach.

CHICAGO TRANSFER & EXPRESS CO
OFFICE: 136 W. FIFTH ST.
F2383 MAIN 2885. RESIDENCE SO 7802

SEWING MACHINES—
New and Second Hand.

ELDREDGE
SEWING MACHINES.
$25 and up. EASY TERMS.
718 SOUTH MAIN ST.
We rent, repair and adjust all kinds of sewing machines.
HOME F5364. SUNSET BROADWAY 2286.

TYPEWRITERS—
Of Various Makes.

TYPEWRITERS OF ALL MAKES—
Prices lowest in the city.
FIRST-CLASS MACHINES RENTED,
$5 for 3 MONTHS.
AMERICAN WRITING MACHINE CO.,
716 S. Spring st.
A2313. Main 2858.

HAVE $45 EQUITY IN L. C. SMITH TYPEwriter, practically new. What am I offered? Address D, box 287, TIMES OFFICE.

FOR SALE—NO. 6 REMINGTON, FINE shape, $34; also No. 2 Smith-Premier, $21.50. Taken in trade and don't need them. DEMMITT WINDMILL CO., 120 N. Main.

NO WORD OF DOROTHY.

Today is the First Anniversary of the Mysterious Disappearance of the New York Girl.

[BY A. P. DAY WIRE TO THE TIMES.]

NEW YORK, Dec. 11.—Miss Dorothy Arnold, whose mysterious disappearance from her home here puzzled the police of two continents, will have been missing one year tomorrow. She was last seen December 12, 1910.

Miss Arnold's absence was made public first on January 26, and since that time many reports of her death, her appearance in other cities here and in Europe, and of her return home have kept the public in a state of wonderment.

The situation, after a year's search, is thus summed up by Attorney John S. Keith, the Arnold's legal representative:

"Since the morning when Miss Arnold left the home of her parents, not one word has been received from her, nor have we or anyone else who aided in the world-wide search been able to find a single clew to what became of her. The family and also myself believe that she is dead, for that is the only explanation that we can conceive."

GAYNOR'S GLAD HAND.

Mayor of New York Holds it Out to the Western Governors Who Are Visiting His Town.

[BY A. P. NIGHT WIRE TO THE TIMES.]

NEW YORK, Dec. 11.—"I welcome you as representing the new order of things in politics—the referendum, the recall and woman suffrage. If a judge does not do right I think he should be recalled. As to the women, I hope they haven't got away with you yet."

Thus Mayor Gaynor of New York poked fun and applauded the policies of the West in delivering an address of welcome today to the visiting Governors from the West.

The Mayor lauded the West and South in the matter of anti-trust legislation, condemned the laws of New Jersey, Pennsylvania, Ohio and New York which permit trusts to hold stock in other corporations and remarked that New York has an anti-trust law "so full of adjectives that it is of no use."

WANT PROSECUTION.

WASHINGTON (D. C.) Dec. 11.—Indictment and prosecution of railroads which fail to refund promptly manifest overcharges on the transportation of freight hereafter will be required by the Interstate Commerce Commission. The commission today called official attention to the fact that "It is unlawful for a carrier to overcharge a shipper as it is to give him a rebate." It also says that refund of overcharges should be made without an order of the commission.

CUTS BABY'S THROAT.

VANCOUVER (B. C.) Dec. 11.—Mrs. G. H. Woolbridge, aged 26, a resident of Collingwood, a suburb of Vancouver, today attempted to kill her baby daughter, aged 5 weeks and then killed herself. She cut the child's throat and then her own. Her husband, returning to his home after a short absence, found his wife dead and his baby barely alive. The child was taken to the hospital and probably will recover

Cities and Towns of Los Angeles County.

NEWS REPORTS FROM CORRESPONDENTS OF THE TIMES.

Pasadena.

VANITY FAIR IS THE RAGE.

Pasadena Preparing Feature for Tournament Day.

Los Angeles Man Submits a Bid to Lead Band.

Burglars Busy Taking Cash and Fine Jewelry.

[Office of The Times, 52 S. Fair Oaks Ave.]

PASADENA, Dec. 12.—If anticipations of the Tournament of Roses Association directors are fulfilled the crowd in Pasadena New Year's Day will be so great that it will spill over the edges.

"Last year there were 100,000 strangers in the city the day of the Tournament of Roses," said Frank V. Rider, secretary of the association, last night, "and this year all indications are that there will be a much larger crowd. I would not be surprised if there should be 150,000. When I say indications point to this, I mean it. I speak of reliable indications, the ones that we have found in the past twenty tournaments can be reckoned on."

The "Mask of Vanity Fair" is now the magic phrase. To be a component part of this feature of the floral parade is to be decked with the very highest of tournament honors.

The "Mask of Vanity Fair" will be a collection of fifty automobiles. Each one of these must be a strictly private car, with no connection with any business concern or public organization. They will be decorated at an enormous expense with the choicest of California blooms, and in them will ride the matrons and belles of the city's most exclusive society.

The fact that there can be but fifty of these cars, while there are nearer 150 residents of the city, many of whom would even go so far as to buy a new automobile to procure a place in this section of the parade, is causing much friendly rivalry.

Last night, at a meeting of the board of directors of the Pasadena Merchants' Association it was decided that that organization will supply a feature of the parade. Just what it will be has not been determined. A committee composed of J. A. Phelps, Harry Kendall and L. F. Dassett was appointed to make arrangements.

TALKS OF MUSIC.

Bruce Gordon Kingsley, organist for the Temple Baptist Church in Los Angeles, was one of a number of musicians who yesterday submitted bids to the City Commission for organizing and conducting the proposed Pasadena Municipal Band.

Kingsley addressed the commissioners upon matters pertaining to music and stated that he believes the new band could be made the nucleus of what might ultimately become the first symphony orchestra of the State. He took the stand that Pasadena, by reason of the character of its residents, is naturally equipped to become the musical center of the Pacific Coast.

What Kingsley wants the commissioners to do is to authorize him to organize the band that the city has made provision for and then gradually to develop it into the largest organization of string and wind instruments in Southern California. He believes that the greater number of players might be found right here in the city.

George Mulford, leader of the Catalina Island band, was another applicant. He agreed to furnish a twenty-nine piece band and instruments for $540, a week with an extra charge of $50 a week for his own services as leader. Under such an arrangement he would provide six concerts each week. There were a number of other applicants.

"We have reached no decision yet," said Commissioner H. R. Hertel last night. "An evening session will probably be held soon at which time we shall decide just what to do."

The commission yesterday decided to recommend to the City council that $800 be expended in the installation of a new lighting system in Central Park. The commissioners also decided to recommend to the City Council that it award the contract for the planting of grass in the parkings of South Orange Grove avenue to William and Owen Corrigan, whose bid was $740. The question of fire apparatus also was discussed, but no action was taken concerning it.

BURGLARS ARE BUSY.

The house of a Japanese caretaker at the home of C. S. Campbell-Johnson, in San Rafael Heights, was burglarized between 11 and 12 o'clock yesterday forenoon. Jewelry and clothes to the value of $200, some of which had been left in the care of the Japanese occupant by friends, were taken. A gold watch and several diamonds were among the loot.

J. H. Slaughter of No. 722 Freeman avenue, South Pasadena, reported to the police yesterday that his home was burglarized last Sunday afternoon and that $500 worth of jewelry was taken. Slaughter left home at 1:30 o'clock in the afternoon and upon his returning three hours later found the rooms in disorder. The house had been thoroughly ransacked. Entrance was made through the back door, which had been pried open, it is believed, with an ice-pick.

CITY BRIEFS.

It is expected that more than 200 persons will attend the banquet of the Pasadena Merchants' Association which will be held at the Hotel Maryland tonight. Members of the organization and their wives and friends will be present.

Calbraith P. Rodgers, who literally completed his flight across the continent by going on to Long Beach last Sunday, yesterday busied himself with preparations for the teaching of aviation and the carrying of passengers, to which he says he will now give his attention. He will operate at the new aviation field in the northeast part of the city.

The faculty and student body at the Throop Polytechnic Institute yesterday observed the twentieth anniversary of the founding of the school by Amos Throop. Dr. James A. B. Scherer, president of the institution, made the principal address.

Capt. Mark Scott of the Philippine Island police was a visitor in Pasadena yesterday. He called at police headquarters to pay his respects to Chief of Police Wood. He was accompanied by Robert H. Neeley, civil government attache at Manila. They say that residents of that city hope soon to have an aviation meet.

President R. D. Davis of the Pasadena Board of Trade yesterday appointed Judge G. A. Gibbs, T. P. Lukens and J. C. Brainard, a committee of tareo to sit with the proposed Inter-City Commission. South Pasadena and Alhambra are the other cities that will be represented.

Reginald and Arthur Paget, twin sons of Lieut.-Gen. Paget of London, yesterday were the guests of D'Archy Van Bokkelen, who lives on Del Rosa drive.

Mrs. Charles R. Hine of No. 1708 North Garfield avenue is suffering from numerous cuts and bruises sustained yesterday morning when she was thrown from an automobile at the corner of East Orange Grove and North Los Robles avenues. Mr. Hine was driving the car and made a too sudden turn in order to avoid collision with a wagon.

While riding a bicycle, Ralph Burrown of No. 207 South Vernon avenue, yesterday collided with an automobile at the corner of East Colorado street and Oakland avenue. His left arm was fractured.

While F. C. Fairbanks of No. 217 Oaklawn avenue, South Pasadena, a nephew of former Vice-President Fairbanks, was playing golf at the Annandale Country Club last Saturday afternoon, a $150 gold watch and chain and other valuables were stolen from the pockets of his coat and vest, which had been left in one of the lockers at the clubhouse.

Artist's materials at Wadsworth's.
See the wonderful Christmas display at the Wigwam, 31 North Euclid.
Hotel Vista del Arroyo, Pasadena.

Glendale.

VOTERS DIVIDED ON PROPOSITION.

GLENDALE FAVORABLE, BUT NOT SO TROPICO, MAYBE.

Bonds for Construction of Municipal Lighting Plant to Be Balloted on at Election Saturday. Whittier Citizen and Friends Come to Grief for Speeding.

GLENDALE, Dec. 11.—The campaign for and against consolidation of this city and Tropico, which is to be settled at the polls next Saturday, started in earnest this morning. It promises to grow more heated every minute until the polls are closed. Both factions have been resting up for this final week of the struggle. Tropico will be the scene of the hardest fight. While it is generally conceded that Glendale will go almost solid for the move, it is expected that the Tropico end of the fight will belong to either side until the votes are counted.

So confident are the anti-consolidationists of victory that the city of Tropico has called an election for the voting of $20,000 bonds for the construction of a municipal electric lighting plant, the election to be held on December 22. There seems to be considerable doubt that the bonds will be defeated, even though consolidation should be defeated next Saturday. A two-thirds vote is necessary for the voting of bonds. The officers at the bond election have been named as follows: Inspectors—Wesley H. Bullis, E. L. Young; judges—Joseph McPheters, Andy Stevenson; clerks—Abraham B. Noble, William B. Pratt; ballot clerks—John W. Stanton, Albert P. Hart.

J. L. Whittaker, one of the most prominent of Glendale's citizens, died at his home, No. 208 West Ninth street, at 11:40 o'clock Saturday evening, of pneumonia. Mr. Whittaker had been ill but three days. He was 53 years old, was born in England, and came to California twenty-seven years ago, for twenty-one years being a resident of Glendale. He was a faithful worker in the Glendale Episcopal Church, and for years had been a diligent student in the study of astronomy.

The deceased leaves a widow, Mrs. Eleanor A. Whittaker; a son, Reginald Whittaker, and a daughter, Miss Ina Whittaker, all living at this place. The funeral service is to be held at 3:30 o'clock tomorrow, at the St. Mark's Episcopal Church, Rev. R. O. MacIntosh to officiate.

F. O. Seargent of Whittier was arrested at 8 o'clock last night by Marshal Miller, for speeding, while returning with a party of friends from a trip to Elizabeth Lake. He gave bail of $10, which he stated he would forfeit rather than come to Glendale for hearing.

The third degree will be conferred on several members by the Unity Lodge No. 368 F. and A.M., at Masonic Hall, on Brand boulevard tomorrow night. At this meeting the installation of the following officers will take place: Worshipful Master, Charles Wilbur McFadden; Senior Warden, John Hobbs; Junior Warden, Richard Clark Sternberg; Treasurer, Asa Vincent Fauset; Secretary; Alphonzo W. Tower; Chaplain, Rowland Oliver McIntosh; Senior Deacon, Earnest John Morgan; Junior Deacon, Harry Percy Coker; Senior Steward, Allen Lincoln Bryant; Junior Steward, Albert Mason Chase; Tyler, Jesse S. Stine. The Glendale lodge will confer the third degree for the Eagle Rock Masonic lodge on Wednesday evening.

MEETS A VIOLENT DEATH.

Azusa Mexican Caught in Rock Crushing Machinery Has His Life Beaten Out of Him.

AZUSA, Dec. 11.—Anastacio Caja was killed about 7 o'clock this morning at one of the rock crushers west of town. His hand was caught in the belting and he was twice whirled around the wheel. His head evidently struck against some timber, as it was deeply cut, and his neck was broken.

The deceased was born in Mexico and came to Azusa four years ago. He was married a year ago, and with his wife lived in a cottage at the crusher, where he had been employed for several months.

Owing to the illness of the Coroner, Judge George E. Glover will hold the inquest tomorrow at 10 o'clock.

Long Beach.

STONE NO MARK END OF FLIGHT.

Beach City Plans to Erect Lasting Monument.

New Steamship Company to Enter Lumber Trade.

Pilot Fish Shot Off Point Vicente by Whaler.

LONG BEACH, Dec. 11.—The Pike association and the Chamber of Commerce propose to erect a monument on the spot where Rodgers alighted yesterday, in completing his transcontinental flight.

According to the plans proposed, the money for the monument will be raised by popular subscription in sums of one penny and upward. The monument will be of concrete, surmounted by a block of marble or granite engraved with a history of the flight, Rodgers's name and the date and hour of his arrival at Long Beach. Within the monument will be placed photos of the aviator, maps of the city, pictures of present scenes in the city and copies of Long Beach and Los Angeles papers containing the story of the ending of the cross-country trip. If the plans are carried out, the occasion will be made a special event for Long Beach.

Upon a barge lying a few hundred yards off the pier are two splendid specimens of pilot fish, which yesterday fell victims to the prowess of the whaling crew of the launch Camiguin. The fish were sighted eight miles off Point Vicente and, for a number of miles, the launch chased them. Capt. Loop fired two shots with his Winchester and the wounded fish sounded. On coming to the surface, they were harpooned and taken in tow.

One of the fish is fourteen feet long and the other seventeen feet, and they will weigh 1500 and 1700 pounds respectively. In appearance they are not unlike a whale. Capt. Loop saw no whales yesterday, but expects to kill some within a few days.

GOOD PROFIT.

Secretary Lizenby of the water department of the city is preparing a financial statement of the first six months of the water system under municipal control. The report shows that the expenditures have been about $69,000, with $72,000 receipts, leaving a net balance to the city of $3000 which would have been more, but for the loss incurred in furnishing water to Terminal Island patrons under Los Angeles rates. Included in the expenditures are $19,125 interest on the issue of $850,000 bonds with which the water plants were purchased, $5000 a month for current expenses, and $25,000 for new cast iron pipes.

Sinnott Rogers, aged 5 years, who came here with his parents a few weeks ago from the Death Valley country, is critically ill as the result of being hit on the head with a stone from a slung-shot thrown by an older boy, who is unidentified. The missle hit the little fellow on the head and it is thought fractured his skull.

Harry Pletcher, a mill hand employed by the Consolidated Lumber Company of Wilmington, is at the Seaside Hospital suffering from concussion sustained in an accident at the plunge. Pletcher was hanging to the high-diving board swinging with his back to the plunge, when he lost his grip and fell. He struck his head on the concrete curb of the plunge and sank unconscious to the bottom, but was rescued by guards.

The crowds attending the end of Rodgers's flight yesterday proved good picking for light-fingered "dips" and last night and today reports reached the police of more than a dozen "touches" in varying amounts. William Fuquay lost $85, and C. R. Morris, $50. Several minor burglaries were also reported.

NEW STEAMSHIP COMPANY.

A steamship company having for its purpose the carrying of lumber from northern ports to the Long Beach Harbor is being organized by local and Los Angeles promoters. Mayor C. H. Windham is one of the promoters of the enterprise which already has plans for a steel vessel to be built by the Craigs at a cost of $175,000. It will be 200 feet long, forty-foot beam and a draught of sixteen feet. Its carrying capacity will be 800,000 feet of lumber.

A. Rude, an employee of a local paving company was bitten through the hand by a mule, this morning.

Postmaster Hirsch today forwarded to the Postoffice Department a recommendation extending the Long Beach rural free delivery service over the territory northeast of town and out toward the Fred Bixby ranch. The territory to be covered embraces five and eight-tenths miles and an extra rural carrier is necessary, or a portion of the present rural route No. 1 will be included in the city delivery service.

Tomorrow afternoon and evening at the old Woodman Hall the Long Beach Poultry and Pet Stock Association will give its first poultry show. It will be for lightweight fowls and there are already more than 100 entries.

Attempting to turn his automobile on Pine avenue, near the new postoffice today, B. F. Davis steered it directly in front of an electric car and in the collision the auto was wrecked. Davis escaped injury.

MASONS ELECT OFFICERS.

South Pasadena Compass and Square Men Select Men for Exalted Place. News Briefs.

SOUTH PASADENA, Dec. 11.—At the stated annual meeting of the local lodge of Masons, the following officers were elected for the ensuing year. W. L. Cox, Worshipful Master; J. R. Wilder, Senior Warden; John E. Carson, Junior Warden; John N. Hunt, Secretary, reelected; W. C. Brainerd, Treasurer, reelected. A social hour followed the business of the evening, at which Rev. George C. King, pastor of the Methodist Church, gave an address, and light refreshments were served.

NEWS BRIEFS.

The Parent-Teachers' Association of the Marengo-avenue school will hold a meeting tomorrow (Tuesday) afternoon, at 3:15 o'clock, in the Marengo-avenue school building. All parents interested are requested to attend.

The seven-passenger Stevens-Durea car owned by Jonathan Dodge, corner of Pine and Huntington drive, and driven by Louis Filley, was stolen Friday evening in Los Angeles in front of the Goldberg-Bosley hall. The driver left the hall occasionally to see if the car was all right, but when he was ready to return home, the car had disappeared. No trace of the car has been found.

The local High School basketball team won from Occidental by a score of 16 to 10. It was a close contest featured by a rather rough play on both sides. The local school is putting up a high-class game this season, and has aspirations to land the Southern California High School championship.

There is no longer any diphtheria in South Pasadena. The last quarantine sign has been taken down, and the children who were ill of the affliction are now back in school.

INGLEWOOD REDISTRICTED.

Four Precincts Laid Out Under New Law Enacted at Recent Election. Car Schedule Changed.

INGLEWOOD, Dec. 11.—By provisions of law recently enacted by the voters of Southern California, Inglewood has been redistricted into four precincts: No. one, bounded on the north, east and west, by the city limits, and on the south by the Santa Fe Railway; No. two, bounded on the north by the Santa Fe, on the west by the Los Angeles Railway, and on the east and south by the city limits; No. three, bounded on the east by the Los Angeles Railway, on the north by the Santa Fe, on the west by the city limits, and on the south by Pimiento street; No. four, bounded on the north by Pimiento street, on the east by the Los Angeles Railway, and on the south and west by the city limits.

Commencing with the day before Christmas there will be four extra cars put on the Los Angeles Railway line, between 5 and 6 o'clock p.m. They will start from Fifth and Spring streets, and run as far as Regent street, Inglewood.

Pomona.

BIG BUSINESS FOR PACKERS.

FRUIT GROWERS' EXCHANGE IS PREPARING FOR RUSH.

Buildings Being Enlarged and Renovated for the Shipping of Oranges — Horse and Buggy Stolen at San Bernardino, Located at Pomona, but Thief Has Flown.

POMONA, Dec. 11.—The renovation andimprovement of several of theorange packing houses here preparatory to a busy season, is being completed and the house managers are ready for the rush.

The Pomona Fruit Growers' Exchange house east of Reservoir street has had its equipment considerably increased, and the capacity of the association's house on North Park avenue is being doubled and new machinery arranged for in the addition being built to the south and west sides of the old building. An extension is also being added to the west end of the packing house occupied by F. Schwan & Bealey.

Constable Slanker received word yesterday from San Bernardino yesterday that a horse and cart had been stolen from a hitching placethere late Saturday night, and he soon located the property at the City stables here, where the animal and rig had been left by a stranger early in the morning. The man, who appeared very cold, asked for a fire and told the attendant that he must take an early train, and his brother would call for the horse at night. The horse and rig have been restored to the owner. The thief escaped.

Arrangements are being made to hold a banquet at the First Presbyterian Church on Thursday evening by laymen in the various local churches in the interest of the men and Religion Forward Movement. Speakers will be here from Los Angeles to explain the movement sweeping the country, and to tell of the convention of world's laymen, church workers, to be held in Los Angeles in March.

When J. H. Clancy, clerk at Midgley Brothers' clothing store opened up for business this morning he learned that the store had been broken into sometime during the night, the thieves securing money and small goods. The officers are at work on the case in common with some other small "jobs" which have been pulled off here of late.

The Cosmopolitan Carnival Company arrived here yesterday, and opened a week's engagement on the grounds opposite the Pomona cannery. The organization then plans to winter here for two months.

CAR SERVICE CHANGED.

REDONDO BEACH, Dec. 11.—Beginning with today the Redondo Beach and Los Angeles cars on the Watts line will run to Cliffton. These cars went to Cliffton before the cut-off was put through after which the Playa del Rey line made the run. Owing to protest by the Chamber of Commerce the plan has been changed.

Saving Saw-mill Waste.

[The Argonaut:] Cordwood made from sawdust and shavings is the outcome of an idea of a planing mill in a western city. The material is compressed by steel plungers into dies. A pressure of thirty tons forces the particles together into a solid mass. The machine turns out five tons of fuel a day, which sells readily at $9 a ton, returning an average net profit of $4.50, all of which was formerly thrown away.

RHEUMATISM CANNOT EXIST

In the human body if you will use Trunk's Prescription for Rheumatism and Gout. It is ridiculous, absurd and preposterous; in fact, it is a pity and a shame to talk about Rheumatism and Gout, much less suffer with it, either inflammatory, muscular, sciatic or any other form of Rheumatism.

Trunk's Prescription for Rheumatism and Gout sells for $1.50, or six for $7.50. This Prescription does not ruin the stomach, it does not depress the heart. Eat all the meat and good food you wish while taking Trunk's Prescription. It does not contain any Mercury, Salicylate of Soda, Oil of Wintergreen or narcotics of any kind, but it absolutely and positively overcomes any kind of Rheumatism or Gout on earth. What more do you want? There is nothing just as good, and it is impossible to get something better. It is also an excellent Liver Medicine.

Fitzgerald's Four Big Christmas Club
Piano and Player-Piano

Offer Buyers
Greatest Savings
Greatest Protection
And Choice of Many Famous Makes

Our four big Christmas Clubs are open to you now. We invite you ... and thoroughly inspect the large number of old, reliable makes of ... player-pianos from which you may select. At this Christmas season, the ... saving which you make in joining one of our Clubs is quite an item ... saving of $67.50, $97.50, $202.50 or $222.50, according to the Club you join.

And even at the low Club prices, we offer liberal terms of payment ... are made possible only by the magnitude of the deal. We have purchased ... these Christmas Clubs 100 splendid player-pianos and 100 high-grade ... pianos—each one a masterpiece of the piano maker's art — and because ... selling this large number of instruments in so short a space of time, we ... to offer the wonderfully easy Club terms, and the low Club prices.

$325 Upright Pianos in
CLUB "A" $257.50 $5.00 Cash $1.25 Weekly No Interest

$375 Upright Pianos in
CLUB "B" $277.50

$700 Player Pianos in
CLUB "H" $497.50 $16. Cash $2.25 Weekly No Interest

$800 Player Pianos in
CLUB "D" $577.50 $17.50 Cash $2.50 Weekly

Special Features of These Big Christmas Clubs
1—Largest possible cash saving consistent with the highest quality of instruments.
2—Absolutely no interest to pay.
3—Strongest kind of guarantee on every instrument in writing.
4—Everlastingly the lowest terms.
5—One full year's trial with privilege of exchanging without loss.
6—12 per cent rebate for advance payments.
7—Nothing added for cartage, freight, etc.; absolutely no extras of any kind.
8—Beautiful stool to match, and one tuning free any time within one year.

FREE A Master Scholarship FREE
In the Famous Columbia Musical College With Every Club Piano.
We have made arrangements with this famous College to give a Master Scholarship with each and every Club piano sold between now and Christmas.
The lessons given on these scholarships are under the direct personal supervision of Mabel Lewis Case, Managing Director of the Columbia College.

Fitzgerald's Christmas Club
Prices are $257.50; $277.50, $497.50 & $577.50
They Are Actually Worth $325, $375, $700 and $800
Hundreds of these very same instruments have been sold right here in this vicinity at ... $375, $700 and $800. Hundreds more are being sold every month all over the United States at $325, $375, $700 and $800. They are actually worth $325, $375, $700 and $800. Measured by any standard of value you wish they are worth $325, $375, $700 and $800. They are worth it on our floors or on the floors of any piano dealer in the country. They are worth it in your home.

The Fitzgerald Christmas Club Terms
These two hundred instruments will be sold on "Club terms" as follows: $325 pianos in Club "A" at $257.50—$5.00 cash, $1.25 a week; $375 pianos in Club "B" at $277.50—$7.50 cash, $1.25 a week; $700 Player-pianos in Club "H" at $497.50—$16.00 cash, $2.25 a week; $800 Player-pianos in Club "D" at $577.50—$17.50 cash, $2.50 a week. There is positively no interest to pay—nothing added for cartage, freight, tuning, etc.—there are no extras of any kind.

Select Your Piano Today From the Following Well Known Makes:
The Knabe, "The World's Best Piano," Mehlin, Haines Bros., Kreil, Smith & Barnes, Fitzgerald, Willard and other fine pianos. Behning, Knabe, Fitzgerald, J. H. Shale, and Jacob Doll Player-Pianos. Special Christmas prices on all Pianos and Players which we handle, except the Knabe.

Our sales force is extremely busy in handling the crowd of Christmas buyers who desire information regarding our Christmas Clubs. In order to facilitate your own investigation, please cut out and bring with you this advertisement. We positively guarantee to sell these instruments at the exact prices and on the terms advertised.

Fitzgerald Music Co. 523 So. Broadway Los Angeles, Cal.

CHRISTMAS CLUB COUPON
Fitzgerald Music Company, 523 South Broadway
Gentlemen: Please send me, without ... full particulars about your Christmas Clubs.
Name ...
Address ...
City ... State ...

Money Is Wasted when expended for advertising in newspapers that do not reach the buyers and, therefore, do not get advertisers desired results. That the result getting powers of Times "Liners" are incomparably better than all others is indicated by the fact this paper regularly prints twice as many legitimate "Want Ads" as its nearest local competitor, and more than any other newspaper in the world.

For the week ending, Saturday, December 9th The Times printed 12,543 separate "Liner" advertisement, or 5,199 more than its nearest local contemporary.

Everybody Reads Times "Liners"

Postscript: Second Edition.

REPORTS BY WIRE IN THE EARLY MORNING HOURS.

JUST BEFORE GOING TO PRESS

News Gathered From Far and Near After 2 O'clock A.M.

The Very Latest.

MOTHER TO LIVE NEAR PRISON.

Mrs. McNamara Receives a Visit from Hockin.

Los Angeles Man to Tell How He Saved Brother.

Four Mexican Towns Join the Reyes Rebellion.

[BY DIRECT WIRE TO THE TIMES.]

CINCINNATI, Dec. 11.—[Exclusive Dispatch.] Mrs. Mary J. McNamara will leave Cincinnati in about two weeks to take up her residence near San Quentin, where she will be able to visit her sons, James B. and John J. McNamara, the confessed dynamiters.

Mrs. McNamara received a visit from H. S. Hockin of Indianapolis, acting secretary-treasurer of the International Union of Structural Iron-workers, Sunday. She declared last night that Hockin did not call on her for the purpose of paying her any money or to make arrangements for a trip to San Francisco.

"I have not heard a word from my boys," she said in reply to a question, "and have no statement to make at this time," she added.

It was plainly evident from her replies when the subject was broached that Hockin had borne news of considerable importance, but she refused to say anything on this subject other than that the visit was of a purely friendly character.

TO SAVE HIS BROTHER.

MINNEAPOLIS (Minn.) Dec. 12.—[By A. P. Night Wire.] That James Marcell, also known as L. S. Critchell, on trial here on the charge of robbing the Phillisborn Company's safe May 1, 1910, will tell of turning over a fortune of $500,000 to save the name of his brother in Kansas, was the statement of A. H. Hall, the accused man's attorney, in the statement of the defense yesterday.

According to the outline of the case given by Hall, the accused man at one time was Mayor and leading banker of Highland, Kan., and that when the bank failed and books and documents bearing on its financial condition were destroyed by fire, $500,000 in property was turned over to save his brother. Mr. Hall declared Marcell would tell how after working in real estate offices in Los Angeles, he obtained a position as bookkeeper in the Day and Night Bank of Los Angeles; how he got a loan from Chicago financiers for the institution and then, when the loan seemed to be in danger, returned the borrowed securities to the Chicago people and deposited his own loan in the bank.

Marcell, Critchell, or Woodbury, as he was known here, is being tried on the charge of larceny of $2283.75 from the M. P. Phillisborn Company on May 1, 1910. According to the testimony of the former manager of the company, Marcell had been employed for a week as credit man and then discharged and at the time of the alleged theft was not an employee of the company.

MORE DRUG WARRANTS.

SAN FRANCISCO, Dec. 12.—[By A. P. Night Wire.] The Board of of Pharmacy Inspectors yesterday obtained warrants for Dr. J. C. Anthony, No. 1901 Post street; Dr. William Peters, Eighteenth and Mission streets, and for the proprietors of the Wynee Pharmacy and the Allen Drug Company. The physicians are accused of prescribing morphine to an habital user, and the druggists of having sold morphine without a prescription.

JOIN THE REBELLION.

MEXICO CITY, Dec. 12.—[By A. P. Night Wire.] Within the last forty-eight hours four small towns in the State of Puebla have joined in the rebellion against the Madero government. This activity and that in Morelos and Thaxicala brings a center of disaffection within a hundred miles south of the capital. Reports from Vera Cruz are a new band of rebels has begun operations in that State.

BOOKMAKING CASE.

COLUMBIA (S. C.) Dec. 12.—[By A. P. Night Wire.] Chief Justice Jones granted yesterday a postponement of the hearing of the petition for an injunction against the Columbia Racing Association, aimed to stop the bookmaking at the track until January 4. This will enable the meeting practically to run its length though the racing association is enjoined on that date. The mee[illegible]g was supposed to run to January 6.

CLEARED BY BURNS.

INDIANAPOLIS, Dec. 12.—[By A. P. Night Wire.] Detective William J. Burns has cleared Henry Underwood of the blame for the explosion which damaged the French Lick Hotel at French Lick, Ind., early in 1911, when he stated the job had been placed against James B. McNamara, in the confession of Ortie McManigal. Burns said the dynamiting was done by James B. McNamara at the instigation of John J. McNamara, because non-union men were employed at the building. Burns's knowledge of the French Lick affair leads persons connected with the investigation to believe there are several points in McManigal's confession that have not been made public. Underwood was arrested shortly after the explosion, but was released later. Burns will depart tomorrow for Washington.

MORE DYNAMITE FOUND.

A small piece of dynamite, half the standard size, was reported by a member of a special police patrol to have been found last night in the rear of a one-story building at No. 645 South Spring street. The building is being erected for a moving-picture theater. The police believe the dynamite, which was only 40 per cent., was placed in the rear of the building as a joke. No fuse or battery was connected with it, and there was no special means by which it could have been exploded.

Serious Loss.

[...]TON MAY LOSE ITS GREAT CEMENT PLANT.

[...]NARDINO, Dec. 11.—A [...] current in financial cir[cles] that the California Portland Company plans to move [its plant] from Slover Mountain, [and] will consolidate with [...] Portland Cement Com[pany] [...]more, the two corpora[tions] [...] a large joint plant. [...] Riverside attorneys for [...] interests deny the ru[mor] [...] uneasiness has been [...] Colton over the report, as [the] Mountain enterprise is one [of the] [...] of that town. The [closing] of the plant by injunction [is] said to have led to the [...].

[...] the Superior Court will [...] contempt citation directed [at] the California Portland Ce[ment] [Com]pany for alleged violation of [...] closing the new plant. The Citation was issued [at the instance] of the fruit growers who [are] plaintiffs in the suit to [...] company. It is claimed [...] cement dust still escapes and [does] injury to the orange groves [in the vi]cinity of Slover Mountain.

The company is experimenting with a device which, it is believed, will eventually solve the dust problem.

SHEETED WITH ICE.

Hunters returning from Bear Valley report the lake sheeted with ice and the mercury hanging near the zero point. Owing to the inability to use boats on the lake, duck shooting lacks the charm of securing the birds, which fall into the water, as the ice is not strong enough to hold a hunter's weight. During the past week the birds have been gradually leaving the cold regions, flying south, many are reported settling in the Imperial Valley country. Even the pot hunters are leaving Bear Valley on account of the ice covering the lake.

RECOVER STOLEN AUTO.

An automobile belonging to Dr. J. S. Clapp of Pomona was recovered by the police, here late last night. Dr. Clapp soon discovered his machine missing, and quickly took up pursuit, following the thieves to this city. Here the doctor appealed to the officers, and after a hot chase, the thieves were compelled to abandon the machine just west of town, to avoid being captured.

Hot Blaze.

[...]NT AND STOREHOUSE GUTTED BY EARLY FIRE.

[...] an immense quantity of [inflam]mable material and ham[pered] by the absence of suffi[cient water], one of the hottest fires [Los] Angeles in many months [...] entire plant of the Pacific [...] Construction Company, the [...] of the Pioneer Paper Com[pany] [...] Fifty-fifth and Alameda [...] last night, causing a loss [of] about $47,000.

[...] the efforts of the firemen [...] supply of water, only one [...] was available, and both [...] were allowed to burn [...] efforts of the department [...] to the task of saving [the] factory of the Pioneer Pa[per] [...], which is one of the [manu]facturers of tarred roof[ing] in the West.

[...] discovered in the north[...] of the factory owned by [...] company and used in [the manufac]ture of portable houses [...] and a still alarm was [...] turned in to the fire de[partment] by F. H. Newkirk, the night [...] employed jointly by both [...].

[...] arrival of the apparatus [...] had spread over the entire [...] which occupied a space ap[proximately] 135x50 feet. As the [...] one-story high and built [...] contained a large quan[tity of] timber in the process of [...], the fire quickly en[veloped] [the] factory and in less than [...] it was realized that the [...] was doomed.

[...] to the stock on hand [...] but a large steam en[gine] [...] with a complete assort[ment] [of] wood-working machinery, [...] had been installed less than [...] ago.

[...] and Betts, the owners of [...], are said to have carried [...] on account of the high [...]. It is estimated that their [...] will amount to not less [...].

[...] occupied by the pa[...] almost abutted this prop[erty] [...] of all that could be [...] members of the fire de[partment] [and] volunteers, the flames [...] intervening space and a [...] had communicated with the store of tarred paper within. During the next hour the fire spent itself in inconceivable fury on the inflammable contents and the flames as they shot into the heavens could be seen for many miles around.

Although it is recognized by insurance experts that ordinary paper sheets burn slowly after the edges have been consumed, the tar-covered sheets stored in the warehouse invited the action of the flames until the last atom went up in smoke.

Meanwhile an effort was made to remove a loaded Santa Fe freight car which had been filled with roofing paper earlier in the day and was awaiting the arrival of the switching engine, but before the men fighting the blaze could reach the car, the flames already had begun the work of destruction.

The main factory containing hundreds of tons of asphaltum and other inflammables occupied the efforts of the firemen and the single stream of water was used to protect this property until it was well out of danger. The stream then was directed in putting out the blaze caused by burning box car, but with little effect.

The loss, as estimated by W. G. Hunt, president, and A. N. Vannest, the superintendent, will amount to not less than $20,000 on the warehouse and contents, and $2500 on the freight car and contents. This loss is partially covered by insurance but the officers of the company were unable to give the specific amount of surety until an investigation of their papers is made.

Superintendent Vannest announced last night that none of his employees would be thrown out of work as it will be necessary to utilize their full force in duplicating the orders which were destroyed while awaiting shipment.

At an early hour this morning the fire still was smouldering, but all danger to surrounding property had been removed.

QUEEN IS MOTHER.

MADRID, Dec. 12.—[By A. P. Night Wire.] Queen Victoria of Spain gave birth to a daughter yesterday. This is the fifth child born to Queen Victoria.

FLASHES

By Wire to The Times Yesterday

COLOGNE (Germany.) A sentence of fifteen months in jail was imposed by the Criminal Court here yesterday on a waiter named Friedrichs, who was convicted of extensive thefts of travelers' checks and baggage from American tourists here, as well as in London, Paris and Antwerp.

ROME. The suites of the new American cardinals have begun to disperse, seven of those attached to Cardinal Farley having left yesterday for Cherbourg. They will sail from that port on board the Jron Prinzessin Cecilie January 15. Mons. Dennis O'Connell, auxiliary bishop of San Francisco, will leave Europe on the same steamer, embarking from Bremen.

WELLINGTON (N. Z.) A proposal to adopt a general law of prohibition against the sale of alcoholic liquors throughout New Zealand has been defeated on submission to the people. The complete returns of a referendum held on the subject recently showed that 255,861 persons voted in favor of the measure, while 202,608 voted against it. The proportion of voters required by law in order to carry a proposition into effect is sixty per cent.

NEW YORK. Fire, which for a time threatened to burn out the heart of Luna Park, the great show place of Coney Island, raged for an hour and a half late yesterday afternoon, but was confined to the Luna Park restaurant and an amusement resort adjoining. Both these structures were practically destroyed, with a loss of $150,000.

CONSTANTINOPLE. The Turkish government has cancelled the order issued on December 10 for the expulsion of Italians from Smyrna as the result of representations on the part of the German government. It declines, however, to withdraw the order expelling Italian citizens from the territory around the Dardanelles, the Gallipoli peninsula and other fortified places.

MONTREAL. The Canadian Pacific Railway directors, just after the market closed yesterday, announced the issue of $18,000,000 new stock at 150.

NEW YORK. Wire and nail product prices have been advanced one dollar a ton by the American Steel and Wire Company, a subsidiary of the steel corporation.

LONDON. Meetings of the British Railroad directors and representatives of the railroad workmen's union have resulted in a peaceable settlement. The companies granted a few minor concessions, but complete recognition of the union has not been obtained.

—the cheapest, most nutritious and supremely delicious food in California today—is Macaroni

—physicians, chefs and hygienic food experts agree that macaroni and spaghetti constitute an ideal food and should be eaten at least three times a week in every household.

—no food lends itself to more styles of preparation than macaroni. It forms a complete, nutritious, body-sustaining meal in itself—

—Bellcrescent Macaroni and Spaghetti are products of special gluten flour—better, firmer, richer and better flavored than any macaroni you ever tasted.

—we've specialized in macaroni production for twenty-five years.

—we have absolutely NO COMPETITION IN QUALITY!

—give the family an inexpensive treat tomorrow—and patronize a home product that is BETTER than the best imported brands.

MADE BY KAHN-BECK CO.
LOS ANGELES.

Restored.

FIVE MEN RESCUED ALIVE FROM BRICEVILLE MINE.

[BY A. P. NIGHT WIRE TO THE TIMES.]

BRICEVILLE (Tenn.) Dec. 11.—Five men had been brought alive from the Cross Mountain mine at 11 o'clock tonight, and rescuers at that time were making strong efforts to reach at least three more whom they believed still alive.

These men have been prisoners in the workings since Saturday morning, when an explosion entombed more than 100 men, hope for whom had been abandoned, when tonight three men alive and well were found behind a brattice they had erected to protect themselves from noxious gases. Two more were found alive later.

The rescued men are:

WILLIAM HENDERSON, aged 55.
MILTON HENDERSON, aged 22, his son.
IRWIN SMITH, aged 35.
ARTHUR SCOTT, aged 30.
DORET IRISH, aged 30.

They are all married, and their wives had almost given up hope.

Immediately after the explosion the first three men rushed to cross entry No. 19, where they quickly threw up a brattice that kept out the black damp that killed many of their fellow-workers. They took their lunch pails with them, and the three subsisted for three days and two nights on what they expected to make their Saturday noon meal.

News that miners had been found alive spread quickly through the town, and relatives of other men, who had been standing vigil at the mine's mouth until all hope was gone, rushed again to the scene.

Tonight twenty-two bodies have been removed, and but twenty cross-entries had been explored. The rescuers are encountering great obstacles in penetrating the cross-sections, and it is feared that, should more be alive in the far recesses of the workings, it will be impossible to reach them before they starve.

Another rescue car arrived from Pittsburgh today, so there are plenty of helmet men on the scene. Finding of the five men tonight revived hope in the breasts of those workmen and now they are pushing ahead with all possible speed in an effort to find more men alive. The work is in charge of Dr. J. Holmes, chief of the government Bureau of Mines.

The coal company is supplying the immediate needs of the stricken families, but, later, money will be needed to care for the widows and orphans. Indications are that there will be more than fifty of the former and about 160 of the latter.

Gifts for the Literary

Stationery Desk Sets in antique brass or old copper—$5.00, $7.50, $10.00.
Desk Calendars in Leather or Brass Stands—25c, 50c, $1, $2.
Christmas Letters—5c, 10c, 15c. Van Dyke's and others.
Dennison's Gift Dressings, 10c.
Playing Cards in leather cases—$1.00, $1.25, $1.75, $2.00.
Marshall Fountain Pens $1.00.
Waterman's Ideal Fountain Pens, with gold mountings—$3.50, $5.00, $8.00.
Fancy Boxes of Stationery, in **Crane's Linen Lawn,** at 50c, $1.00, $1.50, $2.50.

Pictures for Gifts

Facsimile Water Colors, in antique gold frames—35c, 50c and 75c.
Popular Mottoes, in pretty folders. A large variety at 25c each.
Orders Accepted for Picture Framing Right Up to Christmas.
Your photo in a neat frame will make a personal remembrance.

Gifts for the Artist

Water Color Outfits—35c, 50c, 75c, $1.50
Oil Color Outfits—$1.00, $1.75, $2.50
Brass Piercing Outfits, $1.00. Splendid variety of designed articles for piercing.
Pastel Crayon Outfits—60c, 90c, $1.50.
Books of instruction in Water Color and Oil, 25c. Makes painting easy.

Stationery and Art Goods
Sanborn, Vail & Co.
735 South Broadway

THROUGH DIXIE LAND

Along the Rio Grande and the fertile Gulf Coast—
Through the Cotton fields, Rice Belt and Sugar Plantations of Texas and Louisiana.
The Bayou Teche, Land of Evangeline.
Quaint, Historical, Interesting New Orleans.
THE SOUTH, full of ante-bellum reminiscences.
DOUBLE DAILY SERVICE from Los Angeles, 3:15 p.m. and 10:15 p.m.
Meals at Meal Time.
Protected by Block Signals.

SEE AGENTS

Southern Pacific

LOS ANGELES OFFICES
600-606-607 South Spring street.
Arcade Station, Fifth and Central ave.

now

you can go Santa Fe All the Way

Santa Fe

To San Francisco

Oakland and Berkeley via San Joaquin Valley

THE SAINT	THE ANGEL
Lv. Los Angeles....5:15 p.m.	Lv. San Francisco..4:00 p.m.
Lv. Pasadena.......5:40 p.m.	Lv. Oakland.......4:00 p.m.
Ar. Berkeley........9:44 a.m.	Lv. Berkeley.......4:05 p.m.
Ar. Oakland.........9:50 a.m.	Ar. Pasadena......9:20 a.m.
Ar. San Francisco..9:55 a.m.	Ar. Los Angeles....9:45 a.m.

Equipment built especially for this service.

Dining cars of new design and the service will equal that on the California Limited. This with our courteous employes will give a service that we believe will prove superior to any.

E. W. McGEE, Gen. Agt., 334 So. Spring St.
Phones: A5224, Main 738, Bdwy. 1559.

Superior Service
via Santa Fe

Danger from Christmas Displays and Decorations

To the Public:—Your attention is hereby respectfully called to the fact that the introduction about the premises of Christmas greens, harvest specimens and other inflammable materials, such as cotton to represent snow, and the like, introduces an additional hazard not contemplated by the underwriters in issuing policies of indemnity covering the usual fire hazard; and in this connection we refer you to one of the conditions of the standard form of fire insurance policy, wherein it is stipulated that:

"Unless otherwise provided by agreement indorsed hereon or added thereto, this company shall not be liable for loss or damage occurring while the hazard be materially increased by any means within the control of the insured."

In addition to the danger to property from displays referred to, the danger to life in crowded stores or places of meeting by reason of a panic occasioned by fire, even though it be small and easily controlled, is so great that the underwriters, who have made a study of such hazards, would only be partially fulfilling their duty should they fail to give warning.

Electric displays where motors are used and where electric currents are shunted or broken on different circuits for advertising purposes will not be approved unless the device for motive power and for the shunting and breaking of currents on different circuits are installed in accordance with requirements of "National Electrical Code:"

Board of Fire Underwriters of the Pacific, by

RICHARD WALDRON, Jr.
Surveyor in Charge.

Los Angeles, December 1, 1911.

Healthful Hints

Deranged Stomach
Dyspepsia and Indigestion.

Take one pound of prunes, one quarter pound of raisins, three tablespoonfuls of sugar, boil in sufficient water to obtain one quart of syrup; cool and mix with an equal amount of Duffy's Pure Malt Whiskey. This simple formula, originally prescribed by Dr. F. J. Klussman of Toledo, Ohio, will prove very efficient in cases of deranged stomachs, dyspepsia or nausea, and will require no additional drug or flavor.

Kosher Frankfurters, per pound very delicious and tasty...... 25c
Naumann & Schill
306 S. Spring St. Branch 224 W. 5th.
Imported and Domestic Delicatessen.

A. GREENE & SON.
Exclusive Ladies' Tailors
SPECIAL REDUCED PRICES DURING DECEMBER.
321-25 W. SEVENTH ST.
Third Floor, Over Bronson Desk Co.

AUTOMOBILE DAILY
to
Van Nuys and Lankershim Ranches
A. G. HERRON & CO.
202 Central Bldg.

The New Standard Encyclopedia is guaranteed to be new and complete. A University Society Consultation And Membership Certificate, entitling the holder to many benefits and privileges and good for three years, goes with each set. This certificate keeps the Encyclopedia up-to-date. Send postal to Times Encyclopedia Club.

THE CITY
AND ENVIRONS.

TODAY AND TONIGHT

THEATERS.

Adolphus—Vaudeville ....2:30, 7:00, 9:00 p.m.
Belasco—"Brewster Millions" .... 8:15 p.m.
Burbank—"The Little Joker" .... 8:15 p.m.
Empress—Vaudeville ....2:30, 7:45, 9:00 p.m.
Grand—"Wang" .... 8:16 p.m.
Garrick—Vaudeville ....Continuous
Lyceum—"His Absent Boy" .... 8:15 p.m.
Majestic—"The Passing of the Third Floor Back" .... 8:15 p.m.
Mason—"In the Old Town" .... 8:15 p.m.
Orpheum—Vaudeville ....2:00 and 8:00 p.m.
Pantages—Vaudeville ....2:30, 7:30, 9:00 p.m.
Shrine Auditorium—Electrical Show.. Afternoon and evening

"THE LAND AND ITS FATNESS."
Permanent exhibit at the Chamber of Commerce building on Broadway.

BUREAU OF INFORMATION.
Times Office, No. 521 South Spring street.

NEWS IN BRIEF

Launch for Customs Service.

At the request of Collector Pendleton Senator Works introduced a bill yesterday appropriating $10,000 for a launch for the use of the customs service in the vicinity of Los Angeles.

Evangelical Services.

A week of special services will open at the Euclid Heights Methodist Church at 10:30 o'clock this morning and will continue daily up to and including Sunday. They will be conducted by Dr. McKaig, formerly president of Ohio Wesleyan.

Branch Line Contract Let.

The Santa Fe let a contract yesterday for a branch line from Corona to a point in Temescal Canyon, southeast of that city. It will be used to deliver stone from the large quarries located in the canyon to the main line at Corona and construction work will be begun at once.

On the Fly.

R. C. Parmalee and J. C. Turpul, aviators from Dayton, registered at the Van Nuys yesterday, having arrived to participate in the aviation meet here in January. Dick Ferris yesterday engaged rooms Nos. 483 and 484 at the Alexandria as offices for the Aviation Committee.

Old-Fashioned Tea Party.

An old-fashioned tea party will be the feature of the wind-up of the work done by the Ninth-street Child Study Circle at 3:15 o'clock tomorrow afternoon. An address on "Our Boys" will be contributed by Dr. Jessie Russell. The public is invited to be present.

New Optometry Board Starts.

The new State Board of Optometry organized here yesterday, with John M. Forsyth as chairman. The other members of the board are H. H. Wiendick, Red Bluff and J. M. Crawford, Fresno. There were twenty-two candidates for the quarterly examination.

Accidental Death.

A verdict of accidental death was returned by a Coroner's jury yesterday in the case of Thomas A. Seip, who died in the Crocker Street Hospital Sunday of injuries received Friday, when he fell from a crane at the plant of the California Marble and Tile Company.

On Choosing a Vocation.

Superintendent Francis of the city schools, will address the parents of pupils attending the Sentous school in the school building, corner of Pico and Sentous, tomorrow afternoon at 2:30 o'clock. His subject will be "Choosing a Vocation." A special musical programme will be presented by Miss Hazel Campbell and others.

His Conveyance Stolen.

The Rev. Elbert S. Todd, a retired clergyman living at No. 2007 Maubert avenue, East Hollywood, reported to the police yesterday afternoon that his horse and trap, valued at about $350, had been stolen while he was shopping. The rig had been left on Hill street between Eighth and Ninth streets about 1 o'clock. The horse is a large black animal.

Shows Heels to Robbers.

Highwaymen may be bold, but E. Robertson, No. 416 North Broadway, is swift and his qualities proved the better Sunday night. Robertson told the police he was walking on Jackson between Turner and Alameda streets about 10:15 o'clock when he was confronted by two men armed with pistols. He said they pointed their weapons at him and told him to throw up his hands. He turned about and took to his heels, running faster than he ever had before. When he stopped the would-be robbers were not to be seen.

What Dynamiters Cost.

Chairman Pridham of the Board of Supervisors yesterday made the following report on the cost of the McNamara trial to the county: Grand jury and witnesses, $9000; reporters, $5335.54; Pinkerton detectives, witnesses and experts, $27,685.94; Burns Agency, $45,296.29; District Attorney, $21,978.08; trial jury, $5831.31; special officers, $2012.95; experts, $8841.73; extra office help for District Attorney, $2937; incidentals for District Attorney's office, $3760.94; total, $132,679.75. There are some bills yet to come to the District Attorney, which Chairman Pridham estimates at between $5000 and $10,000.

Sees Opportunites Here.

Interest in Southern California is on the increase, according to William Z. Mead, secretary of the American Bond and Realty Journal of Chicago, who is in the city gathering statistics regarding Southern Califo..ia for his publication.

"What I have seen here and will convey to our people in the East, is a revelation," he said, "Los Angeles is a marvel. The opportunities you offer, capital in every branch of industry is truly wonderful, and as you become better known these opportunities will be quickly accepted by our less fortunate people of the East."

Get Permanent Headquarters.

The executive board of the Women's Progressive League decided upon headquarters in the Higgins building yesterday. They will occupy rooms 407 to 410. Probably a week or two will be required to get the rooms furnished. Mrs. George L. Cole resigned as president and Mrs. B. G. Stephens of Santa Monica was elected in her stead. Mrs. Frank H. Gibson was elected first vice-president and Mrs. Cole accepted the second vice-presidency. Mrs. A. N. Davidson was elected both as a member of the executive board and as treasurer. Miss Jeanette Converse was elected secretary and Mrs. Stella Atwood of Riverside was made a member of the board.

No County Free Libraries.

A representative of the State Library was before the Supervisors yesterday endeavoring to have free libraries established throughout the county, in accordance with the recent law. The District Attorney reported that the county has the power to so do, but gave the opinion that it would be better to work in co-operation with the City Public Library than to undertake an independent library movement. The Supervisors expressed their thanks, decided it would not be possible at the present time to go into the library business and expressed a desire to hear M. H. Newmark of the City Library, on the subject of an extension of the benefits of the library to more remote poinits than at present.

BREVITIES.

Those who have shopped at all other stores do not know what they have missed by not shopping at F. Suie One's Chinatown store, No. 510 N. Los Angeles st., opposite Plaza, Los Angeles, Cal.

Thousands of andirons, fire sets and basket grates retailed at wholesale prices at J. W. Frey's Mantle House, corner Twelfth and Los Angeles streets.

One hundred meat recipes in The Times New Cook Book. Now on sale. Price 25 cents; postage 5 cents extra.

The Times Branch Office, No. 116 South Broadway. Advertisements and subscriptions taken.

Furs, complete stock, remodeling. Alaska Fur Co., 224 Mercantile place.

Hotel Rosslyn and Natick. Best 25 cent meals. Sunday eve., 35 cents.

VITAL RECORD.

MARRIAGE LICENSES.

The following marriage licenses were issued yesterday. Name and age given.

ANDERSON—PHILLIPS. Allen A. Anderson, 33; Victoria C. Phillips, 20.
BELL—KAHL. Herbert W. Bell, 29; Eva J. Kahl, 25.
BLACK—MACKAY. William H. Black, 22; Rachel W. Mackay, 25.
BURKHARDT—SCHEARER. John Burkhardt, 26; Edna Schearer, 25.
CHAPPELOW—HOLCOMB. Percy Chappelow, 23; Clara D. Holcomb, 24.
CHRISTENSEN—FOSTER. Emil C. Christensen, 33; Cora A. Foster, 37.
DE LONG—MILLER. Gay W. de Long, 21; Muriel G. Miller, 18.
ESPITATTIER—GUILLUME. Joseph Espitattier, 29; Marie Gillume, 24.
GARCIA—ACOSTA. Lorenzo Garcia, 47; Margarita Acosta, 37.
GILBERT—SMITH. Paul Gilbert, 27; Della M. Smith, 24.
HARKLANDER—TIMM. August Harklander, 21; Louise Timm, 23.
HERRERA—FRANCO. Trinidad Herrera, 23; Francisca Franco, 18.
HEWN—LONG. John A. Hewn, 29; Paula J. Long, 28.
HUCKEY—ANDERSON. Horton H. Huckey, 24; Hildur C. Anderson, 21.
JOHNSON—GILBERT. George A. Johnson, 23; Sara H. M. Gilbert, 18.
JOHNSON—PETERSON. Oliver Johnson, 23; Ethel Peterson, 26.
KENT—READ. William W. Kent, 50; Lillian F. Read, 50.
KILBEY—TAYLOR. Walter B. Kilbey, 24; Lehn E. N. Taylor, 23.
LICON—SALAZER. Joe Licon, 22; Angela O. Salazer, 24.
MIZE—FEDER. James H. Mize, 25; Mary E. Feder, 20.
PATTERSON—GROAT. Clova F. Patterson, 23; Gestondo M. Groat, 25.
PENARD—BROWN. Romeo N. M. Penard, 23; Katherine R. P. Brown, 21.
SARGENT—BENT. Harry E. Sargent, 37; Marie E. Bent, 32.
SEIDENBERG—RYAN. Sydney Seidenberg, 18; Vivian Ryan, 22.
TERRY—CARTER. Zacharia Terry, 44; Elizabeth Carter, 37.
WATSON—WELCH. Harry Watson, 25; Maud Welch, 20.
WILLS—FRANCIS. Henry S. Wills, 24; Bessie S. Francis, 18.
WOOSTOCK—MILLER. Alexander C. Woostock, 63; Alice E. Miller, 40.
WOOSTOCK—WOLFE. James W. Woostock, 63; Hannah Wolfe, 58.

BIRTHS.

Names, sex, place and date of birth.

AONO. Mr. and Mrs. George K. Boy. 319 Boyd street. December 7.
BILICH. Mr. and Mrs. John. Daughter. 551 Ogier street. December 5.
BRIGGS. Mr. and Mrs. Louis I. Daughter. 202 West Eighty-eighth street. December 3.
CORDILL. Mr. and Mrs. Floyd. Boy. 1709 Morton avenue. November 4.
FTIZPATRICK. Mr. and Mrs. John N. Daughter. Good Samaritan Hospital. December 6.
HANCHETTE. Mr. and Mrs. Rex J. Daughter. 2500 Gleason street. November 29.
HANSEN. Mr. and Mrs. Frederick. Boy. 1634 West Thirty-sixth place. December 5.
HOOKS. Mr. and Mrs. Toddarios F. Daughter. 2191 East Fourteenth street. November 27.
HOOPS. Mr. and Mrs. Paul E. Boy. 2145 East Fourth street. December 6.
JACOBSON. Mr. and Mrs. Jacob N. Boy and daughter (twins.) 1365A East Fifteenth street. December 10.
JENKYNS. Mr. and Mrs. Henry M. Boy. 1612 Palo Alto street. December 2.
LEHMAN. Mr. and Mrs. Gustav. Boy. Methodist Hospital. December 7.
MILLER. Mr. and Mrs. Date A. Daughter. 432½ South Flower street. November 28.
PEALE. Mr. and Mrs. Louis. Daughter. 1005 Temple street. December 5.
PETERMAN. Mr. and Mrs. Ralph L. Boy. 1018 East Thirty-second street. December 8.
SCHRAM. Mr. and Mrs. Frank. Daughters (twins.) 1416 Griffith avenue. November 12.
SKINNER. Mr. and Mrs. Ivan. Boy. Good Samaritan Hospital. December 7.
SWEGER. Mr. and Mrs. Franklin D. Boy. 3661 Third avenue. December 5.
VREELAND. Mr. and Mrs. Harold D. Boy. 1513 Girard avenue. December 4.
WEEKS. Mr. and Mrs. Ira F. Daughter. 535 Crocker street. December 3.
WILLIAMS. Mr. and Mrs. William H. Daughter. 248 North Avenue 25. December 8.

DIVORCE SUITS FILED.

BURGIN. Georgia L. against Frank H.
GILBERT. Carleton against Josephine B.
HAZELDON. John W. against Florence A.
MORRIS. Thomas against Ida.
OSMUN. Leighton G. against Harriet S.

DIVORCE DECREES GRANTED.

LEE. John from Edna.
McGAFFEY. Ida from Perry E.

OFFICIAL DEATH LIST.

Name and place of death—	Age.	Date.
BAUMAN, Grace. Los Angeles......	31	10
FIGG, Guy W. Los Angeles......	41	10
HILTON, Eliza. Los Angeles......	80	9
JACKSON, Chester H. Los Angeles	31	8
JENNESS, Lovina R. Los Angeles.	72	8
LONG, Byron. Los Angeles......	69	7
MULLEN, Arthur B. Los Angeles..	38	10
NEWMAN, Otto H. Los Angeles....	64	10
O'REILLY, Michael R. Los Angeles	23	9
RILEY, Edward C. Los Angeles....	38	10
SCHUSTER, Benjamin. Los Angeles	39	10
SULLIVAN, Mary. Los Angeles.....	48	10
WALTERS, Elizabeth. Los Angeles	80	10
WANDLING, Susie. Los Angeles...	47	10

DEATHS.

With Funeral Announcements.

CHILDS. Stephen Vincent Childs, aged 34 years, beloved son of the late Ozro W. Childs and Emeline H. Childs, and brother of Ozro W. Childs, Jr., Mrs. John W. Dwight of Washington, D. C., Mrs. Frank S. Hicks and Mrs. A. W. Redman of Los Angeles, and Mrs. Frederick P. Reynolds of Fortress Monroe.
Services from St. Agnes' Church, West Adams street and Vermont avenue, Wednesday, December 13, at 9:15 a.m. Friends are invited to the church. Interment strictly private.

COBB. December 11, 1911, Victor A. Cobb.
Remains at Bresee Brothers. Notice of funeral later.

DITCH. December 11, at No. 1119 Windsor place, South Pasadena, John A. Ditch, aged 85 years.
Funeral notice later.

JOHNSON. Imogene F., wife of E. E. Johnson and mother of Annie L. Hart and Mary Josephine Miles, native of Vermont.
Funeral Wednesday at 2 p.m. from residence, No. 1327 Albany street. Please omit flowers.

MacQUARRIE. Daniel C. MacQuarrie, beloved father of Margaret C. and Harry MacQuarrie and brother of Mrs. William Pople, of No. 802 East Eighteenth street, this city, died at Long Beach, Cal., December 8, aged 62 years, native of Nova Scotia.
Funeral services will be held at funeral parlors of Mottell, Third and Locust streets, Long Beach, Cal., Tuesday, December 12, at 1:30 o'clock p.m. Interment at Long Beach, Cal. (Bath, Me.; Quincy, Mass., and Long Beach, Cal., papers please copy.)

MULLEN. Sunday, December 10, Arthur Benedict Mullen, brother of Edward F. Mullen, Marie Rose Mullen and Mrs. G. A. Hancock.
Funeral from No. 683 Carondolet street, at 8:15 a.m., Tuesday, December 12, to St. Vincent's Church; services at 9 a.m. Interment, Calvary Cemetery.

NEWMAN. December 10, 1911, Otto H. Newman.
Remains at Bresee Brothers. Interment, Riverside.

PATTERSON. The funeral of Mrs. Mary N. Patterson will be held in the chapel of Pierce Bros. & Co., No. 810 South Flower street, Tuesday, December 12, at 1:30 p.m.

SCHUSTER. In this city, December 10, 1911, Benjamin Schuster, aged 44 years, from St. Johns, Ariz., beloved husband of Josephine and father of Arthur, Eddie, Marguerite and Lloyd, brother of Adolf and Max Schuster.
Funeral services will be held at chapel of Bresee Brothers, 855 Figueroa street, Tuesday at 2 p.m. Interment, Home of Peace Cemetery. (Arizona papers please copy.)

SEIP. In this city, December 8, Thomas A. Seip, aged 48 years.
Funeral from the chapel of Pierce Bros. & Co., No. 810 South Flower street, Tuesday, December 12, at 2:30 p.m.

SHEETS. Los Angeles, December 10, 1911, Bertha Mabel Sheets, aged 21 years.
Remains at Bresee Brothers. Funeral at the chapel at Inglewood Cemetery, Tuesday at 2 o'clock.

TIGG. December 10, 1911, Guy W. Tigg, aged 31 years.
Remains at Bresee Brothers. Funeral at Masonic Temple, Wednesday at 2:30 p.m.

TURNER. At his residence, No. 1602 Van Ness avenue, December 8, 1911, Manley W. Turner, aged 75 years.
Funeral at the chapel of Bresee Brothers, 855 Figueroa, Tuesday at 10 o'clock. Friends invited.

WANDLING. At No. 1625 South Union, December 10, 1911, Susie Wandling, aged 47 years.
Funeral at the chapel of Bresee Brothers Tuesday at 11 o'clock.

WHEELER. In Los Angeles, December 11, 1911, O. C. Wheeler.
Remains at Bresee Brothers. Notice of funeral later.

WHITAKER. At his home, Willowdene, West Ninth street, Glendale, December 9, after a short illness, John Luckyn Whitaker, aged 61 years, beloved husband of Eleanor A. Whitaker and father of Reginald and Ina Whitaker, native of England.
Funeral services at St. Mark's Episcopal Church, Fourth and Isabelle streets, Glendale, 2:30 p.m. today. Interment, Forest Lawn Cemetery.

Peck & Chase Co., Undertakers.
1213-15 South Figueroa street. Lady assistant. National Casket Co. caskets. Tel. Main 61; 52727.

A MULTITUDE of buying readers can be reached through classified advertisements in The Times Midwinter Number, out January 1, 1912. Three cents a word. All classifications close December 30, 1911. Display advertising rates furnished on application.

Cemeteries.

Inglewood Park Cemetery
"The Only Modern Cemetery." Outside the city limits, on the Hawthorne car line. All lots are perpetually cared for. 300 acres of beautiful PARK and CEMETERY.
Office 207 South Broadway, Room 202. Phones F3303, Main 4659. Cemetery Phone 10641.

Hollywood Cemetery
Location ideal—modern and attractive. High, rolling lawns; beautiful lakes, trees and shrubbery. All lots under perpetual care. Melrose and Colegrove cars to grounds.
A1131. 306 LAUGHLIN BLDG. Main 301.
Cemetery 'phones, 59065. Hollywood 542.

Rosedale Cemetery
An Endowed Memorial Park, noted for its natural beauty. Endowment Fund for perpetual care, $300,000. Modern Receiving Vault, Chapel, Crematory and Columbarium. Accessible. City Office: Suite 302-306, Exchange Bldg., N.E. corner Third and Hill streets. 'Phones—Main 903, A3829. Cemetery Office, No. 1831 West Washington street. 'Phones—72658, West 80.

Geneva's 3RD Annual Sale
A great gift buying opportunity
Give Beautiful Sheffield Silver
It is the most beautiful, serviceable and economical table silver made. Our showing includes every needed piece at the lowest prices quoted in Los Angeles.
Geneva Watch & Optical Co.
305 So. Broadway

"The Exclusive Specialty House"
Myer Siegel & Co.
AT 445 SO. BROADWAY.
Women's Silk Waists at Special Reductions
Two unusual assortments are offered in silk waists, and included are silk taffeta, silk messaline and chiffon silk waists, lace and embroidery elaborately dressy waists and strictly tailored waists.
$6.00 and $7.00 Waists at $3.85
$7.50 and $9.00 Waists at $5.00
Imported Waists
Of chiffon and combinations of silks,
at 25% off

Christmas Suggestions
HEARD OPTICIAN
Gold or silver Lorgnettes, $4.50 to $20.00. Eyeglass Chains, $1 to $2. An order for Eyeglasses or Spectacles to be fitted after Xmas from $1.00 to $17.50.

MARSHUTZ GLASSES
Fit the Eyes.
Ask Your Neighbor.
MARSHUTZ OPTICAL CO.
704 So BROADWAY
HOTEL LANKERSHIM — ESTABLISHED 1887

And goodness is a mighty good quality to possess. Brauer's suits possess a goodness of style that would give most anybody Christmasitis. Be good, yourself, and give the son or nephew a suit of Amber Brown. Very special at $25, and Brauer-made. It's too good a value to pass by. Get in on the best thing in men's wearables that has hit the town in a long time.
SUITS TO ORDER $20, $30, $40
Intermediate Prices and Better
A.K. Brauer & Co.
"Tailors to Men Who Know"
(Two Stores)
345 S. Spring 5th & Spring

Mission Malt Tonic
THE DAILY USE OF MISSION MALT TONIC AT MEAL TIMES INSURES PERFECT DIGESTION, TONES UP THE SYSTEM. RELIEVES INSOMNIA. STRENGTHENS THE WEAK. GIVES HEALTH AND STRENGTH. PHYSICIANS HIGHLY RECOMMEND IT. FOR SALE BY ALL DRUGGISTS AND FIRST-CLASS DEALERS. PRICE ONE DOZEN BOTTLES, $1.50.

THE WALKER PORTABLE

The Pioneer Portable House.
Made by THE HUGHES MFG. CO.
"Asbestos Lined" See samples at 1322 S. Grand Avenue.
E. B. WALKER. P. O. Box 1372.
25261. Bdway. 2688.

Mission Malt Tonic
GIVES HEALTH & STRENGTH
AT DRUGGISTS

10c A BUTTON---$1 A RIF
Dutchess Trousers
At
SILVERWOOD'S

DR. McCLEERY SPECIALIST
RIGHTLY FITTED
OPTICIAN
455 So. BROADWAY ROOMS 22-24

Absolutely no danger — Costs Only $12.00
Clean, warm water at once—a bath for only one cent
HOT WATER
Why use dangerous, expensive heaters? Cheapest and best furnaces in the world. Sectional Heating Co., 657 W. Washington.

WE CURE CATARRH
skin and blood diseases and all curable nervous, chronic and private diseases of both sexes. DRS. SHORES & SHORES, Expert Specialists, Henne Bldg., 3rd & Spring. Entrance 122 W. 3rd st., Los Angeles. Take elevator or easy stairs to room 222. Consultation free. Hours 9 to 5. Evenings, 7 to 8. Sundays, 10 to 12.

House of Biehl
IMPORTING TAILORS.
Business Suits $35 and up.
516 South Broadway.

Hundreds of Bungalow Plans. $5.00 and Up a Set.
The Original
Home Builders of Los Angeles
418-420 Douglas Bldg.
COR. THIRD & SPRING STS.

Home-Made German Suelze, appetizing, per pound........ 35c
Naumann & Schill
306 S. Spring St. Branch 224 W. 5th.
Imported and Domestic Delicatessen.

SAFETY GLASSES —A Practical Christmas Gift
A pair of GOLD SPECTACLES or our dainty "Stay On" eye glasses—lenses changed after Xmas.
The Whitley Jewelry Co.'s optical department now in charge of Dr. D. M. Small.
NEW LOCATION—over Brock & Co., 427 So. Broadway.

Christmas Neckwear Attractively Boxed, Special Tuesday, at $1
NO prettier neckwear manufactured than these Dainty Lace Stocks, Jabot and combinations of both, in plain white or with touches of colored trimming. Many rich lace novelties, including Irish Crochet Jabots. Put up in pretty Holly Boxes.

DAYLIGHT STORE
Jacoby Bros.
331-333-335 South Broadway
"SOMETHING NEW EVERY DAY"

Our December Clearance Sale
Millinery Has Set the Town a-Talking

If the Goods Didn't Back Up the Values We Quote and the Reductions We Make 'Twould Seem Impossible
IF THERE'S anything in Millinery you want or can't get, you can't afford to overlook this Sale. We're not trying to make a profit. Drastic! Determined! Decisive!
(Second Floor, Today)
$6.50 Tailored Velour Hats in Black and Navy......
Values up to $16.50 in Trimmed and Tailored Hats
Values up to $10.00 in Trimmed and Tailored Hats
$3.00 Untrimmed Silk Velvet Hats........ 69c
$4.95 Colored French Velvet Hats........ 95c
$7.50 Hatter's Plush Picture Hats....... $2.95
$10.50 Imported White Beaver Hats..... $3.75
OUR entire stock of fancy feathers, Coque Breasts, Pompons, Fancy wings, Aigrettes and Bandeaux... and colors, at two bargain prices
10c Values Up to $6.00

Sale Extraordinary
—OF THE—
Entire Collection of Valuable Antiques
Contained in the Art Rooms of The Maryland and Virginia Antique Co.
No 627 South Hill Street
To be Sold by Public Auction on
Tuesday, Dec. 12, '11
BEGINNING AT 10:30 O'CLOCK A. M. and 2:30 P. M., continuing each day the same hour until every article is sold. The collection is exceptionally rich in rare furniture including Chippendale, Sheraton, Hepplewhite Georgian and Colonial pieces, Fine Old Dutch Marquetry, Elizabethan Oak and Louis XVI Furniture in Gold, Mahogany and Dutch Marquetry, Hall Clocks, Chime Mantel Clocks, two pairs twin High Post Beds, one massive French Colonial High Post Bed with canopy. Superb Oak Hall Clock valued at $1000. Sideboards, China Cases, Sewing Tables, Dining, Library, Card, Center and Tilt Top Tables, Bookcases and Secretaries, Desks, Dressing, High Chest Drawers, Cellarettes, Dining Chairs, Arm Easy Chairs, Fireside Chairs, and Library Chairs, Mantel and Upright Mirrors, Brass Andirons, Fenders and Fire...
Also An immense assortment of fine Sheffield Plate comprising Tea Sets, Salvers, Dishes, Wine Coolers, Coffee Urns, Meat Platters, Trays, Punch Sets, Vases, Tea Caddies, Etc., Etc., Etc.
Also A superb assemblage of Capo di Monti, Royal and Imperial Sevres, Crown Chelsea, Bristol, Lowestoft, Worcester and other rare ceramics.
Also $250 fine Old English and American Colored Prints, including American... poleana valuable and important oil paintings.
Terms Cash---Every article will absolutely be sold to the highest bidder.
E. CURTIS, AUCTIONEER
of Los Angeles and San Francisco

CANCER
IN WOMAN'S BREAST
Always begins a small lump and will always poison deep in the armpit, then KILLS QUICKLY.
I Will Give $1000 if I Fail to Cure
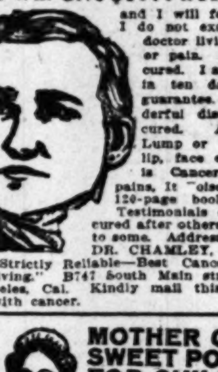
and I will forfeit $1000 if I do not excel any other doctor living. No knife or pain. No pay until cured. I absolutely cure in ten days. Written guarantee. New wonderful discovery. 9000 cured. Any Tumor, Lump or Sore on the lip, face or body long is Cancer. It never pains. It poisons to Death. 120-page book sent free. Testimonials of thousands cured after others failed. Write to some. Address DR. & MRS. DR. CHAMLEY, for the book "Strictly Reliable—Best Cancer Specialists living." B747 South Main street, Los Angeles, Cal. Kindly mail this to someone with cancer.

MOTHER GRAY'S SWEET POWDERS FOR CHILDREN,
A Certain Relief for Feverishness, Constipation, Headache, Stomach Troubles, Teething Disorders, and Destroy Worms. They Break up Colds in 24 hours. At all Druggists, 25cts. Sample mailed FREE. Address, A. S. OLMSTED, Le Roy, N. Y.
Trade Mark. Don't accept any substitute.

For Solid Gold Crowns / For a full set of Guaranteed Teeth $5
Painless Extraction Guaranteed
YALE DENTISTS
Open Sundays, 9 to 12. Third Floor, Parmelee-Dohrmann Building, 444 South Broadway.

AUCTION.
WEDNESDAY, 10 A.M.
Furniture and Rugs.
635 WEST 16TH ST.
The Entire Furnishing of a Seven-room Flat, Which Is All Like New.
Bradbury upright piano, selected Reedcraft and Wicker pieces, leather upholstered mahogany rocker, all mahogany rockers and chairs, heavy arm oak rockers, large all leather covered Morris chair, large round pedestal, mahogany parlor table, electrical reading lamp, quartered oak library table and stands, pictures, including a large Hamlet. Large oak dining table and chairs to match, mahogany, fumed and golden oak dressers, Vernis Martin beds, steel springs, hair and silk floss mattresses, sanitary couch, pad and cover. 9x12 German Pile and Axminster rugs, small Wilton velvet and Axminster, large Moquet carpet, quantity of Crex carpet, porch furniture, dishes, cooking utensils, $60.00 Miller Glen range. Goods all clean and like new, and must be sold. Owner is leaving city. Take 16th and Hill, West Adams or Washington car to door.
REED & HAMMOND, Aucts.

AUCTION
LOS ANGELES AUCTION & COMMISSION CO., 401-403 N. MAIN ST.
Phone F1719 or Broadway 1082.
Regular sale TUESDAY.
Let us call on you and give you an estimate on what your goods will bring at auction or make you a cash offer for them.

SAVE YOUR MONEY
Don't Buy Costly Fuel
When You Can Have
GAS
for 80 cents a thousand.
LOS ANGELES GAS AND ELECTRIC CORPORATION.

AUCTION SALE TO-DAY
... pets, Stoves, ... CALIFORNIA AUCTION ...

AUCTION
Fine furniture, ... etc., at our store, ... Monday, Wednesday ... 2 p.m.
REED & HAMMOND ...

Thos. B. C...
AUCTIONEER
632 S. Spring ...
F1907.

AUCTION
Clean furniture, ... auction today, ... TUESDAY, ...
Beautiful dining ... ture, exceptionally ... An elegant ... Adams car to ...
THE R. H. STROUD ...

California Auction ...
General Auctioneers
We do a general auction ... satisfaction. ... furniture, etc.
Phone—...

The Los Angeles Times

Population: By the last Federal Census (1910)—319,198; By the last School Census (1911)—360,000

[illegible] YEAR. TUESDAY MORNING, DECEMBER 12, 1911.—14 PAGES. PRICE: Single Copies, on Streets and Trains, 5 Cents. Per Month, Per Copy, Delivered, 2½ Cents.

N. B. Blackstone Co.
DRY GOODS
318-320-322 South Broadway.

[illegible] shoppers reap the benefits of fresh, new and [illegible] assortments. Besides, there's a world of sat[illegible] in knowing that you have eased the workers [illegible] the counters of the strain of the last few days [illegible] Christmas.

[illegible]keteer Bags 1-3 Less

[illegible] women need not be told of the popularity of these [illegible] particularly now at holiday time. No gift we can [illegible] would be more appropriate or acceptable. [illegible] of them, all new in style and design; all the popular [illegible] in gold embroidered tapestries, with the long gold cor[illegible]. Some have metal clasps, others fasten in various [illegible]. Today's buyers may choose from our entire collection [illegible] prime novelties at one-third less than yesterday's [illegible]

—Main Floor—

[illegible]ty Waists In Fancy Boxes

[illegible] our specialties in the [illegible] Christmas presents this [illegible] Waists. We have had [illegible] put up in handsome [illegible] boxes ready for de[illegible]. Here are waists for all [illegible]; every late model, in[illegible] many exclusive im[illegible] affairs and copies of cel[illegible] creations, besides, a [illegible] styles at modest prices. [illegible] affairs up from $2.50.

—Second Floor—

Christmas and Our Needlework Display

Of course you've seen our Christmas display of Art Needlework and kindred novelties! No? Then don't neglect it. Come while the showing is complete, before the crowds of eager buyers snap up all the prettiest things. A little Christmas money will go farther here than at any other place we know of.

—Third Floor—

[illegible] Your Friends Glove Orders

[illegible]fest and sanest gift of all is a glove order. A [illegible] never has too many gloves; few ever have [illegible] enough, so they think. A glove order relieves [illegible] of all responsibility. She can choose to suit her[illegible]-size, color, style and all. Have you seen Black[illegible] Glove Orders?

[illegible]ular Priced Gift 'Kerchiefs

[illegible] the assortments, the styles, the qualities and the [illegible] of our Christmas handkerchiefs with others. That [illegible] the handkerchief question with you, quickly enough. [illegible] popular priced lines, at any rate.

[illegible]'S pure sheer linen handkerchiefs, with dainty hand[illegible] corners, in an almost endless variety [illegible] designs. Special at.......... 25c

[illegible] handkerchiefs, in hundreds of styles; fancy colored [illegible] or novelty centers with white borders. A color to [illegible] any suit or gown; [illegible] to launder.......... 25c

[illegible]'S pure sheer linen handkerchiefs, with hand-em[illegible] corners, embroidered borders or [illegible] in shower effects. THREE FOR.......... 50c

—Main Floor—

[illegible]ore Open Evenings [illegible]ntil Christmas---

For Gifts Musical

Musical Instruments make gifts that are worth giving indeed. Select from our large assortments, of strictly high class goods—from assortments unequaled in the [illegible]thwest. Here are some suggestions that may prove [illegible]—study them carefully.

Pianos—Select from Our Leading Agencies.
[illegible] the famous Steinway, priced at $575 to $1650; the Kranich [illegible] at $825 to $950; Sohmer at $450 to $900; Kurtzmann $375 up; [illegible] $325 up. All can be purchased on very favorable terms.

Player Pianos At Prices To Suit Every Purse.
[illegible] Steinway Pianola at $1275; the Kranich & Bach at $950; the [illegible] Cecilian Players at $600 and up; and other instruments of [illegible] at $400, $450 and $500. Free music with practically all Play[illegible] free exchange privileges in our great Music Library.

Mandolins, Guitars, Banjos, Violins.
[illegible] assortments of Violins priced from as low as $5, all the way [illegible] per Outfit. Instruments in all sizes—including a fine col[illegible] at $50, $75 to $250. In the other lines named we carry such [illegible] makes as Washburn, Martin, Stewart, Morrison. Some of the [illegible] $15, $17.50, $20, $25 up to $150 each.

Grafonolas In Tables, $100, $150 and $200
[illegible] Grafonolas are wonderfully popular. We have them in Mis[illegible], and other woods and finishes. Will play either Columbia [illegible] records. Terms arranged to suit.

Victors, Victrolas and Edisons.
[illegible] assortments of these instruments shown in every style, [illegible] $15, $25, up to $250. All woods and finishes—and all on easy [illegible]. Just make a small cash payment down and pay the balance at [illegible] per week and upward.

Lyon & Healy Harps, $700, $825 and $950.
[illegible] famous Harps are the finest instruments of the kind pro[illegible]. We are exclusive agents in Southern California. They can [illegible] on favorable terms—as can also the Washburn Harps, [illegible] at $450 and $550.

Schwartzer Zithers, $35 Up To $200.
[illegible] assortments of these famous Zithers and Strings—the finest [illegible] and strings of the class produced. The fact that we have [illegible] make will be welcome news to Zither players. Instruments [illegible] obtained from $35 up to $200.

GEO. J. BIRKEL COMPANY
446-448 SOUTH BROADWAY
LaFargue Pianos; Steinway Pianola Pianos; The Welte-Mignon; Sohmer Cecilian Players; Farrand-Cecilian Players; Kranich & Bach Players; Victor Talking Machines
SAN DIEGO BRANCH, 1256 FIFTH STREET
PASADENA BRANCH, 185 EAST COLORADO STREET

Ten Thousand Cash Bail.

FRANKLIN TO ANSWER TO SUPERIOR COURT.

Merciless Preliminary Examination Brings Out Great Strength of District Attorney's Case Against Alleged McNamara Jury Briber—White, Lockwood, Bain and Mrs. Bain All Testify Frankly Against Him.

Bert Franklin, recent head of the secret service department of the McNamara defense, was yesterday held to answer to the Superior Court on a charge of bribing a juror. Justice Young fixed the bail at $10,000, the amount furnished in cash when the defendant was arrested. Deputy District Attorney Ford will immediately file an information in the Superior Court charging Franklin with bribery and will urge a speedy trial. Enough evidence developed during the testimony of R. F. Bain, a member of the McNamara permanent jury panel, to warrant a separate complaint being brought against Franklin for giving money to Bain.

Three times during the hearing the name of Clarence Darrow, chief counsel for the McNamaras, was injected into the testimony. George N. Lockwood, during his testimony, swore that Franklin had told him he would have to confer with Darrow to arrange a safe way in which to pay over the bribe money. Lockwood also declared he supposed a "big one," who was to accompany Franklin on one of his visits to the witness, was Darrow. Bain also stated that Franklin had referred to a $20,000 fund furnished by Darrow.

At the close of the examination Franklin made a statement in which he denied he had ever mentioned Darrow's name in any conversations with prospective jurors.

"DIDN'T MENTION DARROW."

"I stand alone in this case and object to any fabricated allusions to Mr. Darrow. I am positive I never mentioned his name in connection with my duties in learning the possible bias of prospective jurors. I am innocent of the charge against me, but, even if the case looks serious, please state for me that no one else is involved in any way," said Franklin.

The defense asserts positively that the case will be fought to the end. Ex-Gov. Gage will be chief counsel. Associated with him will be LeCompte Davis and possibly other attorneys formerly retained by the labor-unions to defend J. B. and J. J. McNamara.

After the information charging Franklin with bribing a juror is filed in the Superior Court the first step will be a motion by the defense to dismiss it. Then will follow the demurrer, which is argued on purely legal grounds and finally the plea of guilty or not guilty. After the preliminaries are settled, the judge will set the case for trial.

The District Attorney has not given up investigating many matters collateral to the late McNamara trial. It is still possible that other members of the jury panel will be charged with accepting bribes. There is a labor-union end in connection with the alleged corruption fund of the defense that will be dug into.

Said Darrow when informed of the allusions to him in the courtroom: "It is only fair to the counsel for the McNamaras to call attention to the fact that one mention of my name was in connection by hearsay, when Lockwood testified that Franklin had told him that he (Franklin) would ask me for some safe way for handling the money. The other mention of my name was in connection with Lockwood's inference that the 'big one' mentioned by Franklin was myself.

"Neither of these instances of bringing the name of a McNamara counsel into the Franklin hearing is in any way incriminating."

Speaking for Darrow, LeCompe Davis stated that Bain's remark attributed to Franklin to the effect that Darrow had given him (Franklin) $20,000 to "use" was not incriminating in any way.

In addition, denial was positively made that the defendant had ever mentioned Darrow's name.

ASKS TO WAIVE.

When court opened at 10 o'clock, Attorney Gage said that the defense would waive the preliminary examination as far as it could be done.

"There is only one way to fully waive the preliminary," said Deputy Ford. "That is having the defendant go on the stand and tell his whole story. We propose to put on a number of witnesses."

Charles E. White, a deputy sheriff at the same time Franklin served in a similar capacity, and now a jeweler on North Broadway, was the first witness for the prosecution. He stated he saw the defendant Monday, November 27.

"He came to my place of business at that time and stated he wanted a private talk with me," said the witness.

"What was said in your back room?" asked Ford.

"Franklin told me he had been employed by the defense to assist in getting data on the prospective jurors. He asserted that the prosecution was spending thousands of dollars in order to get a jury that would convict. 'We are using the same tactics,' said Franklin. 'There is an old friend of ours on the general panel. I have had several talks with him and convinced him that the McNamaras are innocent.'

"Franklin also told me that several thousand dollars would look good to the man," continued White. "I was told that the man would probably get on the jury. I asked the name of this mutual friend and inquired what part I was wanted for.

"Franklin replied that the man was George Lockwood and that he wanted me to hold the money conditionally. He assured me my part was entirely safe. Franklin said he would bring the money later. I saw him again that evening at my home. He told me that he hadn't been able to get the money and that I was to meet him the next morning at Third and Main streets."

"MONEY WAS PASSED."

The witness declared little was said when they met the next day. He stated Franklin passed him a small roll of bills and walked across the street. White said he then went east to Los Angeles street, where he met Lockwood.

"I told him that a mutual friend of ours had placed a sum of money in my hands to be given to him conditionally," said White.

"What were the conditions?" asked the Assistant District Attorney.

"That if Lockwood were drawn on the jury and he voted for acquittal, he would get the money. I paid $500 on account as instructed by Franklin. I kept the $3500 in my pocket to be paid if the trial resulted in an acquittal or if there was a 'hung' jury."

White said Franklin came to the westerly intersection of Third and Los Angeles street. While White was talking to Franklin, both were placed under arrest by detectives from the District Attorney's office.

White said he turned the $3500 he had to the District Attorney.

He was not given any cross-examination.

There was a perceptible stir in the courtroom as George N. Lockwood took the witness stand.

He first stated he had lived near Covina for about a year, moving there from Los Angeles. He said he had known Franklin for about ten years. "We were deputies in the Sheriff's office for four years," added Lockwood.

LOCKWOOD'S STORY.

The witness was pretty sure it was

(Continued on Eleventh Page.)

Actor-Thinker's Straight Views.

POINTS OUT DANGERS IN SOCIALISM-UNIONISM.

"I was wonderfully pleased with the outcome of the Los Angeles city election and with the confession of the McNamaras," said J. Forbes-Robertson, the great actor, at the Alexandria yesterday. Robertson is noted as a broad humanitarian and a deep student of world politics. "Your women," he continued, "have proved the contention I have always made in England, which is that women are not Socialists and radicals, and that they can be depended upon to bring an ethical standard to the support of government.

"My father and mother before me were suffragists and I grew up in the faith. Last year I spoke for suffrage in Scotland and Ireland, as well as in England, and everywhere we had splendid audiences. I always insisted that women have a finer appreciation of religious ideals than men, and that they would be more scrupulous than men in defending men and measures.

"Your election here is a wonderful demonstration of what woman can and does do with the ballot. You could not possibly have tolerated unionism as a party. As for the Socialists, they seem to have so many vague notions and so many indefinite lines that it is quite impossible to find just what socialism does stand for, and it is equally impossible to disassociate it from its radical leaders. In England the movement is largely related to unionism and even its great men, like Bernard Shaw, have extreme ideas which it would never do to adopt. The last time I talked with Shaw I told him that as long as I lived I would contest, if necessary even with my blood, the right of any State to dictate to me as to the government of my son and my daughter. Any plan that interferes with the family or that seeks to deliver the family into the hands of the government, is as silly as it is pernicious.

"The great trouble we have with labor is the effort of the agitators to force a recognition of the unions. In our great strike in England the poor van drivers who started the strike at Liverpool had a genuine grievance, but the agitators took advantage of this situation and tried to force the railroads to recognize the unions and their leaders. To do this would be to make the unions the greatest and most dangerous trust on earth.

"The unions said they would be satisfied with the report of the commission in whose hands the question was placed and on that commission were two wise and prominent union men who are also members of Parliament. This committee reported unanimously against recognizing the unions and the union people straightway repudiated the agreement.

"Fifteen years ago we had good men in our country for union leaders, but today we have many rotters. Two of them were convicts in Australia for many years before they came to England and set themselves up as leaders of labor.

"It was an excellent thing for this country to have the McNamaras confess, but it seems to me that J. J. should have had the life sentence and J. B. the fifteen-year term. It is obvious that the man who plans and orders a crime is a more dangerous person than the one who executes the order.

"I am much interested in the different plans in this country for humanizing the conduct of prisons. I found a wonderful system in vogue in Colorado, where, by the way, 700 of the convicts are men and only seventeen are women. Even a part of these women belong to Wyoming. Canyon City penitentiary has lost the old prison horror because the convicts do not wear stripes.

"As to making an end of capital punishment, it is difficult to say what should be done. It is discouraging at least to find that the abolition of capital punishment for five years in France so increased crime that the measure had to be restored to the statute books. As one of their famous men said, if capital punishment is to be abolished, let the assassins begin it."

MAIL YOUR GIFTS EARLY.

Next Monday the Last Day for Mail to Reach East by Christmas. Unprecedented Rush Expected.

The holiday season opened officially at the postoffice yesterday and until the last hour of Christmas there will be a plethora of business for the mail persons. Extra help has already been put on to handle the holiday rush. Although there are eighty-one substations in the city for the convenience of patrons, it is the desire of the postmaster that as many as possible patronize the main office, where they have better facilities for handling the business than at the branches.

Under the postal rulings it will be well to remember that only packages weighing up to four pounds can be mailed, and that the Red Cross and other special stamps can only be placed on the reverse side of domestic mail matter and not on foreign mail of any description.

Next Monday, the 18th inst., will be the last day for the sending of Christmas mail to various points in the East if it is desirable that it reach its destination before Christmas morning. It is expected that it will be the largest day in the way of dispatching mail ever recorded in the history of the local office. During the following week it is believed the mail received will break all records.

Ouch!

UNION STATION? NO! HE SAYS.

Head of the Southern Pacific Vetoes the Idea.

Says Modern Railroad Way Is to Scatter 'Em.

But Local Committee May Tackle Him Today.

William Sproule, the new president of the Southern Pacific, arrived in Los Angeles yesterday afternoon on his initial tour of inspection of the lines in Southern California. Last week President Sproule accompanied Former President Lovett, now chairman of the board of directors, from San Francisco to Bakersfield, but when the latter decided to journey East without stopping at Los Angeles, Sproule returned to San Francisco.

President Sproule is accompanied by two of his ablest lieutenants, E. E. Calvin, vice-president and general manager, and E. O. McCormick, vice-president in charge of traffic. It was only a coincidence that W. H. Bancroft, vice-president of the Oregon Short Line, and also of the Salt Lake, arrived here yesterday. Paul Shoup, vice-president of the Pacific Electric, happened to be returning from San Francisco and accepted the hospitality of President Sproule's private car for the trip to Los Angeles. The party will remain several days.

It was the original intention of the head of the Southern Pacific to quietly enter this city, stay a day or two renewing former acquaintances, and perhaps consider problems of vast moment here. No advance notice was given of his coming and he was surprised when he was met at the Arcade Station yesterday afternoon by a group of Southern Pacific minor officials.

"There is no significance attached to my visit other than a desire common to the head of a railroad property to get acquainted with conditions in the various centers of population on the

(Continued on Tenth Page.)

In Los Angeles Inspecting the Lines.

President Sproule of the Southern Pacific, above, here for the first time, who declares himself opposed to the proposed union station; General Manager Calvin, lower left, and Traffic Director McCormick, who accompany the new head of the company.

PLACE SEEKING THE MAN.

Distinguished Personages Asked to Suggest Somebody for Chief Zoologist of Los Angeles Park System.

Former President Roosevelt was invited yesterday to suggest a man for chief zoologist of the Los Angeles Park System. Los Angeles has quite an extensive "zoo," and an effort is being made to get a man to take charge of it who shall be known as director, and who shall have also the directorship of the newly incorporated Zoological Society of Los Angeles. Various persons have been appealed to for names of men who would fit the place.

No less a distinguished naturalist than Dr. William T. Hornaday, the eminent director of the New York Zoological Society, has invited the commission to consider William Snyder, for many years head keeper of the menagerie at New York. He is spoken very highly of by Dr. Hornaday, who says he was offered $2500 a year by Atlanta, but declined because the southern city could not offer him a permanent contract. "I can think of no other man," says the doctor, in concluding his communication.

Several other letters have been sent out, and the Park Commission will not make a selection until all the requests for suggestions shall have been replied to.

FIFTY THOUSAND FOR HER.

That is, Mrs. Jeffries's Christmas Gift Will Be Worth That Much if She Outlives Her Husband.

Mrs. James J. Jeffries is to receive a $50,000 Christmas gift—or rather, a gift worth that amount if she outlives her husband, the giver. It will be in the form of an insurance policy for that amount on the ex-pugilist's life. Jeffries made application yesterday at the local agency of the Equitable Life of New York, was immediately examined, and is understood to have left with the promise that the policy shall be here in time for him to place it in his wife's stocking Christmas eve. Jeffries will have to pay an annual premium of $1495.

The former prize fighter gave his occupation as ranchman. He says he has no intention of giving up the ghost, but considers life uncertain enough to warrant a look ahead for his better half.

The Opening Gun.

FIRST OF GREAT LAND DECISIONS.

INTERIOR DEPARTMENT RULES AGAINST OIL MEN.

Ex-Post Facto Withdrawal Rights Upheld—Means Loss of Millions to Individuals and Companies if Supreme Court of the United States Concurs.

The foundation for an appeal to the United States Supreme Court was laid in an important land decision by Samuel Adams, First Assistant Secretary of the Interior, received by the local land office yesterday. Secretary Adams rules sweepingly that the withdrawals of mineral lands made before the act of Congress authorizing them are valid. This affirms the view taken by Register Buren and Receiver Robinson, months ago and afterwards coincided in by the general land office.

It affects hundreds of thousands of acres of valuable oil land, and is in direct opposition to the contention of oil men and their attorneys which was that the department had no right to authorize the withdrawal of certain proven mineral lands before the act of Congress was passed authorizing such withdrawals. It is understood that the matter will be carried at once to the United States Supreme Court. The issues are identical to those involved in other cases, and the value of the lands involved is enormous. Under the decision of the department these lands are now withdrawn from public entry of any sort, and can only be secured from the government at their approximate value as oil bearing lands.

THE TEST CASE.

The case decided was that of L. W. Lowell and seven other claimants who sought to secure a patent to 160 acres of land, located in the Sunset field, Kern county, within four miles of the Lakeview gusher. The land was located February 15, 1909. In the following March a deposit of gypsum was discovered on it. On February 19, 1910, the claimants for the land which is now known as the Lone Star Placer entry entered into a contract for the drilling of an oil well upon the land with J. V. Hoffman. Hoffman executed a contract and lease with the Los Angeles-McKittrick Oil Company for the driving of a well and oil was struck in July.

The claim for the patent was filed by the complainants July 28, 1910, but the land had been withdrawn then from public entry by Secretary Ballinger. The application for the patent was denied on the ground that on the date of the withdrawal Lowell and his colleagues had done no work leading to thd discovery of the oil; that they had only put in their location. The classification of the land as oil lands took place under the order of the Interior Department on June 22, 1909, the acts of Congress on the subject bear dates of June 25, 1910, and March 2, 1911.

It was shown that so far as Lowell and his friends were concerned the value for patent purposes of the labor and improvement upon the location consisted of the erection of a standard rig, drilling and casing 1930 feet deep, estimated at more than $10,000. The well is capable of producing 250 barrels of oil every twenty-four hours. All of this investment is lost under the decision of the Interior Department.

LOCAL OFFICIALS UPHELD.

In approving the decision of the local officials in the matter, Secretary Adams says the fact of such withdrawals was known to Congress and recognized and that therefore that body enacted substantive legislation.

The opinion is one of the most important ever rendered touching the rights of the government land withdrawn. It is not denied by oil men and others interested that the Congress had the right to withdraw from entry lands where stipulated conditions existed as to oil, but it is denied that the act is retroactive, applying to lands that under the act of Congress had not been officially withdrawn.

LOS ANGELES BOY KILLED.

Son of Local Attorney Dies in Tacoma as Result of Automobile Accident—Was Well Known Here.

George H. Knox, son of Attorney George W. Knox of No. 1013 West Twenty-fourth street, is dead in Tacoma as the result of an automobile accident which occurred last Thursday. While driving his car on South Tacoma boulevard he collided with the rear end of a heavy truck, receiving severe internal injuries. He was operated upon in an effort to save his life, but in vain.

Knox was born in Los Angeles twenty-six years ago. He attended the public schools and the Los Angeles High School and was a prominent figure in local amateur athletics. He had a wide acquaintance in the younger social set and was especially well known in automobile circles. He went through the San Francisco earthquake and narrowly escaped death there, subsequently going to Tacoma to live.

The body will be brought to this city and cremated at Evergreen Cemetery at a date later to be announced.

Public Service: City Hall, Courts.

SUMMARY OF THE DAY.

All the remaining aqueduct bonds are to be sold February 1.

Chief Engineer Mulholland of the aqueduct and the Board of Public Works asked yesterday for an investigation of socialistic charges of misconduct of aqueduct affairs.

A woman who gave a diamond ring to a man and afterward demanded its return was yesterday awarded the trinket by a Superior Court decision.

At the City Hall.

AQUEDUCT BONDS ALL TO BE SOLD.

INVESTIGATION ASKED FOR BY PUBLIC WORKS BOARD.

Chief Engineer's Request Is Favored by Commission and Referred to Council—Outside Engineers to Furnish Expert Knowledge in Inquiry—Laborers Want More Pay.

Aqueduct matters occupied much of the attention of the City Hall clans yesterday, and at sundown the amount necessary to complete the aqueduct was known. Job Harriman's loose talk as to the management of the aqueduct construction had caused Chief Engineer Mulholland and the Board of Public Works to demand an investigation, and some of the laborers on the aqueduct had revived their demand for more pay.

Under the terms of the agreement with the syndicate of New York brokers, Kountze Brothers and A. B. Leach & Company, the city must let them know forty days before February 1, how much of the remaining aqueduct bonds are to be taken up under their option on February 1, 1912. Yesterday afternoon the Finance Committee of the City Council was informed formally by the Board of Public Works, as a result of a morning session of the Advisory Board, that the amount of the remaining bonds required to be disposed of for the aqueduct is all that remains. This amounts to $4,216,000.

City Attorney Shenk, who was in attendance at the committee meeting, was notified to inform the syndicate brokers of what is required.

The result of the action of Mulholland and the Board of Public Works will not be known by the City Council formally until this morning. It is embraced in a letter forwarded to the Council with a resolution from the board.

MULHOLLAND'S REQUEST.

"Now that the campaign is over, which had for its principal subject of discussion the Los Angeles aqueduct," says Mulholland, "I strongly feel that steps should be taken, without delay, to put the people of the city in possession of full and reliable information concerning this great public work, and I therefore respectfully request that your honorable body recommend to the City Council that it appoint a committee, composed of its own members or private citizens, as may be deemed best, to make, with independent engineering assistance, a thorough investigation not alone of the physical feature of this work but of the field administration and all other departments thereof as well. It is not asserted or pretended that the work on the aqueduct has been free from the customary waste and losses from various causes on projects of this magnitude, but I think, considering the great length of the aqueduct and the comparatively inaccessible character of the country through which it is built, the amount of such waste and losses may reasonably be regarded as moderate and permissible. But, whatever may be the facts on this point, I think it would be well for the people at this time to know the true conditions of this work so that they may be able to judge for themselves whether it has been carried on in a proper manner. I feel that the knowledge acquired in this way is due not alone to the public, but also to myself and the men who have been my associates in this important work."

The board, in a resolution to the Council asks that the Council appoint a committee either of members of that body or of private citizens asking also for independent engineering advice to such committee to investigate the aqueduct, its construction and every point in connection therewith.

MORE PAY DEMANDED.

The labor matters were brought up in connection with the aqueduct by a committee that called on Mayor Alexander late in the afternoon. C. F. Grow, defeated Socialist candidate for the Council, was the spokesman of the committee, which demanded an increase in pay for the tunnel men and boiler-makers on the aqueduct.

The position of the men a year ago will be recalled. At that time the cost of meals was increased by 5 cents a meal, which made three meals a day cost the men 15 cents more than they had been paying. The pay of laborers at that time was increased by 25 cents a day. Tunnel men are employed on the bonus system, one of the best ever known both for the employees and employers, especially in such work as that on the aqueduct. They were not given an increase at the time the laborers were and Grow said that they should have it now.

Mayor Alexander said he believed that whatever could be done to raise the pay of men on the aqueduct should be done, if the demands are fair, and he told the delegation to submit their proposition in writing.

HOLLYWOOD STREETS.
PROPOSED ORDINANCES.

Many street improvements in Hollywood are recommended to the City Council in a communication from the City Engineer filed yesterday afternoon. The streets on which the work is recommended by the official and for which an ordinance will be passed today, is as follows:

El Centro avenue from Fountain avenue to Melrose avenue; Vine street from Fountain avenue to Melrose avenue; Gower street from Fountain avenue to Melrose avenue; Lodi place from Lexington avenue to Santa Monica boulevard; Banner avenue from El Centro avenue to Vine street; Eleanor avenue from Gower street to Vine street; Olive avenue from Gower street to Vine street; Barton avenue from Gower street to Vine street; Willoughby avenue from Gower street to Vine street; Gregory avenue from Gower street to Vine street; Waring avenue from Gower street to Vine street; Melrose avenue from Lillian way to Vine street.

Grading, graveling, oiling and curbing with cement curbs, sidewalking with cement sidewalks, five feet wide, guttering with cement and vitrified block gutters, three feet wide, and constructing the necessary culverts and drains, constitute the improvements to be ordered.

BOARD WANTS MONEY.
PARK COMMISSION PLANS.

That the city has a bonding capacity of $7,053,993.30, which may be devoted to parks and public improvements other than public utilities (for which 12 per cent. of the assessed valuation of the city is allowed) was discovered by the Park Commissioners yesterday and as a result of this the City Council will be asked to push the work for Arroyo Seco Park and other park improvements harder than ever.

The total amount allowed for park and public improvements is 3 per cent. of the assessed valuation of the city, which is $330,604,360. Three per cent. of this is $9,918,130.80. On public improvements other than public utilities, the city has spent $2,864,137.50, but it has never issued bonds for park purposes for more than $10,000 in all its history.

The Park Commission proposes, therefore, that there shall be bonds issued at once. Yesterday, Landscape Engineer Cox and the City Club General Committee, of which Councilman-elect McKenzie is chairman, were given the petitions for the condemnation of the land necessary for Arroyo Seco Park, as far as the northern limits of the city. An assessment district to include the entire city will be created to pay for the land taken, as none of the money obtained by bonds is to go for the purchase of lands.

A hearing will be had before the City Council at an early date and Judge Silent will appear for the commission.

RUN CARS TO PARK.
VERMONT AVENUE CONDITIONS.

Any railway company that gets a franchise to operate cars on Vermont avenue will have to agree to establish a through car service to Griffith Park, if the Park Commission has its way. Yesterday the commission addressed letters to the City Council asking that no franchises be granted for two weeks, as a movement is under way to have Vermont avenue widened to 120 feet, and also to make the condition mentioned.

"It is high time that Griffith Park be made more accessible to the public," the commission says in its communication to the Council.

The commissioners also directed the secretary to ask the Council for $600 for a picnic park near the Buena Vista entrance to Elysian Park; $2000 to make improvements at the entrance of Elysian Park made necessary through the construction of the new Buena Vista avenue bridge; $250 for concrete seats for San Pedro Park, and $20 a month for the rent of a new draughtsman's room, the present one having become overcrowded.

Bitulithic Pavement Again.

When the Wilshire avenue pavement proposition was taken before the Board of Public Works yesterday morning, the old question of the bitulithic pavement was brought emphatically before the board, so emphatically, in fact, that the board took the bids under advisement and referred the subject to the City Council.

It was a letter that did it—a letter from Thomas J. McGovern, a contractor. He told the board that the cost of the pavement is too high and that it is impossible for anyone to bid in the open on the work. His letter was referred to the City Council.

W. D. Longyear, chairman of the Property-Owners' Paving Committee, who was at the meeting, said McGovern did not know what he was talking about and that his letter was merely a blind for contractors who want the old-style of pavement.

City Hall Notes.

The Fire Commission will ask the City Council today to increase the pay of the superintendent of the police and fire alarm telegraph department to $250 a month. The Chief says he can't fill the vacancy for less with a man capable of doing the work needed. William Morton is acting superintendent.

Nelson Smith, John B. Dudley, William C. Pardee and Edward T. Millan were appointed firemen by Chief Eley yesterday and their appointments were approved by the Fire Commission.

The hearing of the model franchise discussion was postponed by the conference yesterday owing to the inability of W. E. Dunn to be present. Dunn is said to be preparing a list of objections to the proposed ordinance.

The tuberculin test of dairy herds will be begun under the direction of the Health Commissioner with Federal assistance, on January 1.

Capt. C. N. Krog was elected by the Harbor Commission yesterday afternoon to be pilot at Los Angeles Harbor, vice Capt. Hamilton, who resigned two months ago.

LAST DAY OF EXHIBIT.

Electrical Show at Shrine Auditorium to Close Tonight After Over Two Weeks of Successful Display.

Tonight is the last night of the Electrical Show at Shrine Auditorium and the last opportunity for those interested in the latest manifestations of science to see what is probably the most up-to-date aggregation of modern equipment of that sort ever seen in the Southwest. From all the signs, the attendance will be a record-breaker, for that of last night was hardly short of 9000 people.

A general jollification over the success which has attended the show will be held this evening at 10:30 o'clock. At that time the big hall will be turned over to the exhibitors and their employees and, with the band at their head, they will parade through the booths and aisles and around the balcony in triumphal procession.

Immediately after the close of the exhibit tonight the work of taking down the displays will begin. The building will be entirely vacated by Thursday morning. The navy exhibit and that of the National Bureau of Standards will be taken East tomorrow afternoon by the men in charge.

D. M. Moses, general manager of the exhibit, to whom credit for most of its success is due, expects to have his affairs closed up by Friday or Saturday and will depart at once for New York City.

Piles Cured in 6 to 14 Days.

Your druggist will refund money if Pazo Ointment fails to cure any case of itching, blind, bleeding or protruding piles in 6 to 14 days. 50c.

At the Courthouse.

RING'S ROMANCE STILL A SECRET.

WOMAN IS AWARDED TRINKET BY COURT'S DECREE.

Why She Wanted It Back Is Still a Dark Mystery, for the Donor Refused to Tell—Court Holds that Title to Bauble Never Left Her. Interesting Paper.

Judge Conley in Extra Sessions No. One of the Superior Court relieved himself of a heavy burden yesterday when he decided a famous ring case. A woman, a man and a $400 diamond were involved in the issue which had been submitted to him on briefs October 31. The woman wins.

The woman, Mrs. May C. Frawley, had given the man, William Shipley, the ring. Shipley has an establishment at No. 4316 Central avenue. He was very proud of the gift, which flashed its varied colors from the finger upon which she had placed it. Then the entente cordiale apparently became strained and she wanted it back. He refused to give it, and she brought a claim and delivery suit for its possession.

Shipley asserted it was a gift, pure and simple, and therefore belonged to him. The other side held that as no consideration had passed, the ring was merely a loan. In upholding the assertion that she intended him to keep it, a document was produced which became an exhibit. It read as follows:

"I bequeath and give possession this 13th day of February, 1911, to Mr. William Shipley of Los Angeles, California, my carat one and one-half diamond finger ring. Should Mr. Shipley pass away before my earthly life is ended, it is stipulated and agreed that this diamond ring shall revert to me, the bequeather."

The document is signed by Mrs. Frawley and Shipley and witnessed by Leo Geoppinger.

Judge Conley asked Mrs. Frawley when the case was heard why she had given Shipley the ring and why she wanted it back, but she cleverly sidestepped his quizzing, and this part of the romance remains a dark mystery. In deciding the case, the court held that the title to the ring had never left her and that therefore she was entitled to it upon demand being made.

TAKES DEPOSITION.
MRS. KEATING IS HEARD.

In their contention that Mrs. George E. Church, wife of Judge Church of Fresno, influenced the latter's decision in the divorce suit of Mrs. Edward Keating by which she was given a decree and $50,000, Mrs. Church was ordered into court yesterday and her deposition was taken before Judge Church behind closed doors.

Keating has moved for a new trial, and the deposition is expected to play an important part when the matter comes up for argument. In the deposition yesterday it is stated by the attorneys for the defendant that Mrs. Church had spoken to Mrs. Keating several times in the courtroom while the case was being heard by Judge Church, that she had spoken to her about the case on a street car and that after the case had been decided, Mrs. Church had invited Mrs. Keating to come to her apartments.

The defendant's attorneys, J. Wiseman MacDonald and former Judge Waldo M. York are endeavoring to show that Mrs. Church was predisposed toward Mrs. Keating, and the questions directed at Mrs. Keating yesterday tended to bring out this intimacy. Attorney James Clark, for Keating, on the other hand, contends that Mrs. Church did not influence her husband, the trial judge, in making his decision in favor of Mrs. Keating, and was not intimate with her in any sense of the word.

The fight is a determined one to set aside the verdict and the alleged excessive sum awarded to Mrs. Keating.

FIGHTS COMMITMENT.
NOT HABITUAL DRUNKARD.

Cyrus S. Chapin, former executive secretary of the police department, who was arrested under the new law govering habitual drunkards, appeared before the Lunacy Commission yesterday and fought commitment to Patton Asylum. While admitting that he had been drinking to some extent, he denied that he is addicted to liquor and asserted he is able to take care of his affairs. The case was continued until Friday.

The warrant for Chapin's arrest was sworn out by Fred C. Boden, special agent for the State Board of Pharmacy. Chapin conducted his own defense. Capt. Lehnhausen, City Jailer Shand and Capt. Murray testified that they had seen Chapin under the influence of liquor, but only once. Lehnhausen described Chapin's condition at that time as being a "jolly good jag."

Drs. Q. J. Rowley and W. R. Moloney, members of the board, examined Chapin and found him in an extremely nervous condition. Judge Willis, who presided, was inclined to agree with the doctors that Chapin should be held in the County Hospital for treatment, pending a continuation of the hearing on Friday, but as Mrs. Chapin stated she could give him the proper care at home, he was permitted to return with her.

Chapin was dismissed by Chief of Police Sebastian in consequence of his conduct at a local hotel where it was stated he was intoxicated.

TREASURER SUED.
INCOMPETENCY IS CHARGED.

F. C. Lehmer, Treasurer of the city of Sierra Madre, is charged in a suit filed yesterday, by the municipality, with gross carelessness, incompetence and breach of his official duties and unlawful disbursing of moneys of the city. The city asks judgment for $392.54 and costs of suit.

The specific charges are that he received 1 per cent. on $2,952.88 turned over by his precedessor; 2 per cent. on the average daily cash balance on deposit with the First National Bank of Sierra Madre, and 1 per cent. in excess of what the Treasurer is entitled to receive for his compensation upon moneys paid by him as Treasurer.

A demand was made upon Lehmer for this money before the suit was commenced. He was elected Treasurer April 11 of last year, and gave $5000 bonds for the faithful performance of his duties. His sureties are C. M. Gehrkens and Henry Siemer, who are also made defendants in the suit.

GIVES GOOD ADVICE.
REFORM IN PRISON SENTENCE.

Judge Willis believes in giving a man a chance, even though he gets that chance in prison. He sentenced Frank R. Stevens to fifteen years in San Quentin yesterday as an accessory in the slaying of J. A. Pressman, July 8, last. The evidence showed that Stevens was a member of the gang that went to Pressman's store to rob him, the fatal shot having been fired by Joe Siegel.

Judge Willis told Stevens, who pleaded guilty, he was satisfied that he had no intent to kill Pressman, but that he went there to participate in a robbery. Although he had not shot Pressman, he was as guilty of the crime as though he had done so. Under the law, the court could give him a life sentence. Owing to his youth and extenuating circumstances, he would give him an opportunity to make a man of himself by learning a good trade, and trusted that he would follow it when he left prison and turn a deaf ear to temptation.

Arthur L. Anderson, another member of the gang, has been held for trial on the same charge.

THEY LOOKED REAL.
BUT CERTIFICATES WORTHLESS.

In satisfaction of a judgment of $250,000, Daniel W. Coon, formerly a manufacturer of collars and cuffs bearing his name, offered stock certificates in Judge Weed's court yesterday, worth, on their face, thousands of dollars.

As he produced the certificates the attorney's face assumed an amazed look, but when Coon said the stock was worthless, his expression changed.

C. G. Cleminshaw obtained a judgment for $246,542 against Coon in New York. The case came to this city and when Attorney Cruickshank, attorney for Cleminshaw, asked for a continuance so that Coon could bring into court any securities he had, Coon went down into his pocket and flashed the certificates.

NOTHING DOING.
SETTLES DIVORCE PROBLEM.

Judge Monroe is taking no chances with men and women who for a thousand-and-one causes get into the divorce court and after the knot has been severed, think over old times, find their hearts softening, decide to try it again, and ask the court to dismiss the judgment.

The divorce court is a sacred institution. It divides man and wife for good cause and when they become reconciled and want to join hands again, they must do so through the regular channel.

"I am not going to sustain the motion to set aside the decree," he said yesterday when Pauline and E. D. Donaldson stated through their attorneys that they had become reconciled. "You might want to separate again. The best way is to get a license and marry all over again."

Then, in the largeness of his heart, Judge Monroe said:

"I will marry you myself."

Mrs. Donaldson obtained a divorce May 11, last. In her complaint she charged desertion. Her lawyer at that time was Miss Georgie Watson, who has since died. She is now represented by Miss Elizabeth Kenney.

CLOTHES WASHER CASE.
COURT SETS ASIDE DEFAULT.

An echo of the transactions of the Domestic Utilities Manufacturing Company was heard in Judge Craig's court yesterday when he set aside the default entered on the 2nd inst. by Judge Willis in the suit of Mrs. Nettie B. Rutherford against the concern. This grew out of the sale on contract of vacuum clothes washers and was one of several actions against the company.

Mrs. Rutherford filed suit November 21, and in her complaint stated that as security for the delivery of 1667 washers, she deeded a lot in Toledo to Harry L. Crocker, a member of the company, on the understanding that the deed was to be returned to her when she had paid $5000 to the company. She claimed fraud on the part of the company, and that she did not discover certain peculiarities in the contract of benefit to the concern until she endeavored to carry out its terms.

Judge Craig yesterday also overruled a demurrer from the company, which was given ten days in which to answer the complaint.

GOES AWAY BACK.
DIGS UP MUSTY DECISION.

Judge Houser yesterday granted a writ of mandate compelling Justice Forbes to issue a warrant for the arrest of John Alexander, who had been declared guilty of fraud. The only decision which seemed to fit the case was given by the Supreme Court in 1868 and Judge Houser went back forty-three years to find it.

The question involved is whether or not a justice of the peace must order a warrant issued when the testimony in a civil action shows that the defendant is guilty of fraud. The case in question was that of Mrs. Lou Auchmoody against Alexander, and Justice Forbes awarded her judgment for $250. He declared at the same time that Alexander had been guilty

(Continued on Sixth Page.)

Profitable Re-investment of your Jan. 1st Interest and other Dividends must Consider Shares in "Home Builders"

SAFETY, that is the most important requisite, and that is one of the distinguishing characteristics of this institution—"Home Builders" grows no faster than is consistent with stability. There is no speculation, or ... about it. It is all solid, substantial Progress.

PROFIT. It is inherently profitable—Builder's profit. It was 45 months old at the close of its last quarter (October 31st), besides paying back to its stockholders more than half of their original investment it accumulated a surplus of $361,742.88 during those 45 months. This surplus will pay the present dividend for four years if necessary.

PRICE. You can buy Guaranty shares during December at $2.45. When January first comes, the price will be $2.50. You can buy for cash or on easy monthly payments. You should arrange to get your share of these shares before they go up again.

"Home Builders General Agency"
Selling Agents for "Home Builders"
129 So. Broadway

Ground Floor, Mason Opera House Bldg.

Mathews' Floor Paint Full Quart 50 Cents

"Not how cheap, but how good"—that is the slogan under which Mathews' "P.H.M." Floor Paint is made and sold. And yet you can buy it at the **same price** that is asked for **inferior** floor paints—50 cents for a full quart, 90 cents for a half-gallon, and $1.70 for a gallon. Comes in nine colors. Ask for color card.

Brush Free — With each purchase of one or more quarts of "P. H. M." Floor Paint, we will give a 35c "Rubberset" Home Brush free.

House Paint — Mathews' "P. H. M." House Paint has no superior. Heavy in body. All colors. Full gallon—231 cubic inches of paint—$2.15.

P. H. Mathews Paint House
219-221 South Los Angeles Street
Both Phones—A1025, Main 1025

Wear a Benjamin

Benjamin Clothes

Par Excellent For Christmas

Here is joy, satisfaction and economy in Christmas gift buying. You cannot bestow a greater honor or favor on any man than to Benjamin-dress him—Christmas is an appropriate time to make such a gift. Here is such an array of perfect clothes as makes selection joyful.

$20.00 Suits
Also overcoats, for men and young men, and $20.00 is a price you can well afford. The range is broad, both in models and materials and every garment will convey Christmas cheer in abundant measure.

Overcoats
Overcoats from $15.00 to $50.00. From the natty fellows of moderate cut and color, to the great big wooly blanket-backed great-coats, with close neck collars. Also smart black and other dark fabric dress coats.

Specials
House coats, lounging robes, smoking jackets in a superb assortment, embracing the newest conceits and wanted materials. House garments of extraordinary merit, many exclusive with this showing.

Fancy Vests
Extra trousers and fancy vests—most any man has need of either, or both, of these necessary garments and he will be pleased with a selection from this line. We offer an unusual selection right now, look 'em over.

Benjamin Clothes Solve the Dress Problems for All Stout, Large or Extra Size Men

James Smith & Co.

548-50 South Broadway

Between Mercantile Place and Sixth Street

Men's Suits, Cravenettes, Overcoats
Less Than Wholesale Cost This Week
Big Men's Clothier Failed!

He ordered an $18,000 shipment from our wholesale department last winter. It arrived just after he made an assignment for the benefit of his creditors.

Every Garment Now at the One Price $10

The Average Wholesale Price on these Fine Garments was **$12.50**

They were ordered for a large men's Clothier and Furnisher in this city that went under while the stock was on the road. Naturally we refused delivery. With the goods on our hands there was only one thing to do in order to get our money out of them. So here they go this week at less than wholesale cost.

This Clothing Was Made to Sell at
$20.00, $22.50
$25.00, $27.50

Come Early and Take Your Choice

With this $18,000 stock on our hands—with the wholesale season over—we had but one choice, and that was to throw it on the retail counters at a price so startling it would appeal to every man. So here it is. Come early—you'll buy one or two suits if you do.

NECKWEAR
One million Ties. Widest range of 25c, 35c, 50c, 60c and 75c values. Limit of six to a customer. Take your choice tomorrow, each **15c**

SHIRTS
Newest and best styles. Six thousand of them. Sold here at 69c, 78c and 85c. Here they are for you at **29c**

NOTICE TO THE TRADE
Any retailer desiring to purchase these suits will have to pay spot cash, as this is far under our regular wholesale price and therefore no credit can be granted.

Ruff Neck Sweaters
1050 to select from. A great choice in $5, $6 and $7 grades. Right now, when you want to keep warm, is the time to come for these at.......... **$2.95**

Silk Hose
Here we are offering you a choice selection of 50c values in all colors. They are ideal Christmas gifts. Going at only.......... **25c**

Combination Sets
75c Silk Handkerchief.
75c Silk Tie
50c Silk Hose
Beautifully boxed in silk effect paper. Fastened with ribbons. **95c**

Monstrous Suit Assortments
Including about 2800 of the finest seasonable browns, in all the most popular shades. Better see them.
Nifty $15 Shape-Retaining Suits.......... **$5.95**
Our $18 Well-Tailored Suits—all of the new shades.......... **$7.95**
1912 latest fabrics and newest shades of gray and browns; $30.00 to $35.00 values, now sacrificed at.......... **$14.85**

Hose
Thousands of pairs. White feet hose and plain blacks and tans, 15c, 20c and 25c kind. A big bargain at.......... **8 1/3c**

Ties
In Christmas Boxes.
Four different colors. Worth 50c each or $2 a box. An ideal Christmas gift at.......... **95c**

Men's Pants
Here they are in a wide range of patterns. Look. $3.00 values in Men's Pants.......... **$1.45**
$5.00 values in Men's Pants.......... **$2.35**

Union Suits
$2.00 Union Suits, special at..... 98c
$3.00 Union Suits.......... $1.25
$4.00 Fine Union Suits.......... $1.75
$5.00 Union Suits.......... $2.35
Including the famous Cooper Spring Needle Brand.

Pajamas and Night Shirts
$1.00 grade Night Shirts.......... 49c
$1.50 value Night Shirts.......... 75c
$2.00 values Pajamas and Night Shirts.......... 98c
$2.50 grade Pajamas and Night Shirts.......... $1.25
$3.00 Night Shirts and Pajamas for $1.48

UNDERWEAR---UNDERWEAR
6000 Garments of fine winter underwear. These are 39c, 50c and 60c values. Only one price now, and that is.......... **23c**

$2.00 Shirts
All the best materials—Madras, Percales, etc. Cuffs attached. Coat shirts or closed front.... **85c**

Hats
All the latest style and most fashionable shapes.
$2.00 Hat values now only.......... **98c**
$5.00 Hats, including new English models.......... **$2.45**

Men's Overcoats and Cravenettes
$15 Overcoats and Cravenettes. $6.45
$18 Overcoats and Cravenettes, guaranteed, at $8.95
$25 Overcoats and Cravenettes. If you want to know what will be worn this Fall, see these at.......... $10.95
$35 Overcoats and Cravenettes. We want the particular men to see these at.......... $13.45

Men's Shirts
Our famous 75c Work and Golf Shirts 39c
Our special $1.50 Shirts, in silk and madras, with or without collars.. 69c
Custom-made Pongee and Soisette Shirts, with or without collars.... 98c
Natural Wool and heavy weight. Do not miss these 85c, $1 and $1.25 values. You'll never see their like again at this price.......... **49c**

Boys' Suits
The best selection in the city. Better come early for these ideal school and play clothes. See the prices!
$2.50 Boys' fine Suits at.......... **98c**
$12.00 Boys' well made Suits.......... **$4.35**

Miscellaneous
15c fancy border and plain white Handkerchiefs 5c
10c Arm Bands.......... 3c
Men's 25c Garters.......... 9c
Men's 50c Silk Neckwear.......... 15c
Men's 75c Silk Neckwear.......... 25c
25c Hermsdorf Hose, white feet. 8 1-3c
35c Hose, plain or fancy colors.... 12½c
50c Silk Hose.......... 15c
Men's 75c Silk Hose.......... 29c
Men's $1.00 German Silk Hose, full fashioned 39c
75c Boys' Pants.......... 29c
50c Caps 19c

You simply CANNOT make a mistake by purchasing here at once. Values unlimited greet you at every turn. Come in and feast your eyes on the most stupendous array of bargains that you ever beheld. Here's where your dollars will count. Just Come!

See These ...ure Now Retail-Dept. at

Monroe-Davis-Herington

WHOLESALE CLOTHING
Doors Open From 8 a. m.—9 p. m.

Come Early and Often—Hurry
Open Evenings Till 9

Sixth and Spring, All Night and Day Bank Building

¶ *Christmas packages weighed and wrapped for mailing, Aisle 6. Wells Fargo Express Office, Aisle 8.*

VILLE DE PARIS
317-325 SO. BROADWAY — 312-322 SO. HILL STREET
A. FUSENOT CO.

Only 11 Days for Christmas Shopping

Tomorrow we will offer
All Trimmed
Millinery
AT 33 1/3% LESS
Than Regular Prices.
Imported Pattern Hats at
Half Price

In order to quickly reduce our stock of trimmed hats we offer the following reduced prices, beginning tomorrow:

$ 6.00 Hats at $ 4.00	$18.00 Hats at $12.00
$10.00 Hats at $ 6.67	$24.00 Hats at $16.00
$12.00 Hats at $ 8.00	$33.00 Hats at $22.00
$15.00 Hats at $10.00	$48.00 Hats at $32.00

Special Prices on
Ladies' Coats

We have selected from our line of smart Fall coats ranging in values from $17.50 to $35.00 a special assortment which we offer today for a stirring sale at each:

$10, $12.50, $15, $19.50, $24.75

These garments are up-to-date models—made from the most fashionable materials. If you contemplate buying a new coat, don't miss securing one of these special values.

Christmas Gifts

Silk Umbrellas
$3.50, $4.00
$5.00

Useful articles like umbrellas always make acceptable gifts for Christmas. Particular mention is made of our Special Offer at Values to $8.50, with handsome handles of gold plate inlaid with pearl. **$5.00**

FREE ENGRAVING—
We engrave initial or monogram free, on all handles mounted with sterling silver or gold plate.

Initialed Night Gowns
$1.50 Value. Special at $1.00
Made of nainsook, trimmed on sleeves and neck with linen lace.

Hand Embroidered Chemises, $1
Why not give practical gifts for Christmas? We pack these garments in attractive boxes ready for presentation.

WEBSTER'S NEW ILLUSTRATED DICTIONARY COUPON

DECEMBER 12, 1911.

SIX COUPONS OF CONSECUTIVE DATES CONSTITUTE A SET.

Cut out the above coupon, with five others of consecutive dates, and present them at this office, with the expense bonus amount herein set opposite any style of Dictionary selected (which covers the items of the cost of packing, express from the factory, checking, clerk hire and other necessary EXPENSE items), and receive your choice of these three books:

The $4.00 WEBSTER'S New Illustrated DICTIONARY (Like illustration in advertisement elsewhere in this issue) is bound in full Limp Leather, flexible, stamped in gold on back and sides, printed on Bible paper, with red edges and corners rounded; beautiful, strong, durable. Besides the general contents as described elsewhere there are maps and over 600 subjects beautifully illustrated by three-color plates, numerous subjects by monotone, 16 pages of valuable charts in two colors, and the late United States Census. Present at this office six consecutive Dictionary coupons and the Expense Bonus of **98c**

The $3.00 WEBSTER'S New Illustrated DICTIONARY It is exactly the same as the $4.00 book, except in the style of binding—which is in half leather, with olive edges and with square corners. SIX Consecutive Coupons and the Expense Bonus of **81c**

The $2.00 WEBSTER'S New Illustrated DICTIONARY Is in plain cloth binding, stamped in gold and black; has same paper, same illustrations, but all of the colored plates and charts are omitted. SIX Consecutive Coupons and the Expense Bonus of **48c**

Any Book by Mail, 22c Extra for Postage

Laird-Schober Shoes for Women
WETHERBY-KAYSER SHOE CO.
BROADWAY AT FOURTH

S. NORDLINGER & SONS.
DIAMOND MERCHANTS
631-633 South Broadway

Dead Beats My Victims
If they owe you money, I'll get it if anyone can.
NICK HARRIS, Collector.
Main 2788, F4002—230 Byrne Bldg., Third and Broadway.

DELCO DESTROYS PERSPIRATION ODORS
from all parts of the body. Harmless, antiseptic.
Sold by Drug Stores.......... 25c
OR SEND PRICE TO BOSWELL & NOYES DRUG CO., Los Angeles, Cal.

PUBLISHERS
The Times-Mirror Company.
OFFICERS.
H. G. OTIS, President and General Manager.
HARRY CHANDLER, Asst. Gen. Mgr. and Treas.
HARRY E. ANDREWS, Managing Editor.
F. X. PFAFFINGER, Assistant Treasurer.
MARIAN OTIS-CHANDLER, Vice-Pres., Secretary.

Los Angeles Times

EVERY MORNING IN THE YEAR.
Daily, Sunday and 32-Page Illustrated Weekly Magazine. Founded Dec. 4, 1881. 31st Year.

BUSINESS OFFICE AND EDITORIAL ROOMS,
531-533 South Spring Street.
Los Angeles (Loce Ahng-hayl-ais.)

Entered at the Postoffice as mail matter of Class II.

CONFESSIONS.

We should never tell a friend anything we would not like him to know should he ever become an enemy, nor tell a casual acquaintance anything we could wish him not to know should be become a better friend.

UNFAIR.

The proposition of a Boston sociologist to allow women to propose to men is manifestly unfair, since the bashful bachelor, who has little enough chance for escape as matters stand, could not possibly promise to become the rejected lady's sister.

A SILLY PLAN.

A Tulare man is filing his marriage certificate and having his license made a matter of record 30 years after these papers were issued. The habit of romantic secrecy is stupid and results in much unnecessary embarrassment.

A GOOD SUGGESTION.

A Pasadena man suggests that parents in that city are in greater need of play than their children. Right he is, and the sort of play they need is neither bridge nor dancing. None of us move enough in the sunlight.

SHADY BEND'S SHADY CITIZENS.

The people of Shady Bend, in that good old State of Kansas, whose favorite flower is that somewhat gaudy and self-assertive posy that is said to turn its head from morn till dewy eve to worship the sun, are contemplating a change of name. Shady Bend is rather a strange appellation for a town, but it seems to fit "prominent citizens" of that Sunflower burg. Prominent though they are in society and in business, they are of that class of beings who "love darkness rather than light because their deeds are evil."

The little school teacher whom they so brutally and ignominiously stripped and covered with tar seems to have dragged the shady individuals to light, and there promise to be several cases there where "fools and their money" shall be separated. Amen! We hope Miss Clark will recover enough damages to be a balm to her wounded feelings. It matters not whether the damages are obtained in or out of court. We suggest to the people of Shady Bend, whether they change the name of the town or not, that they change the habits and conduct of some of their shady citizens.

POWER OF SUCTION.

When it comes down to brass tacks the mistress of the seas has recourse to a Yankee naval constructor—Capt. David Watson Taylor—to advise her who was to blame for the ramming of the great ocean liner Olympic by the English cruiser Hawke. Capt. Taylor is as great a specialist on the power of suction as an Arizona barkeeper taking his vacation in a Los Angeles saloon, and he will be called upon to prove that either the Olympic sucked herself to eternal smash against the steel ribs of the fascinating Hawke, or that the Hawke was lured to its deed of devastation by the irresistible charms of the Olympic.

Capt. Taylor has demonstrated by experiments that there are both forces of attraction and forces of repulsion between vessels sailing near each other in shallow waters, and that it is possible to so construct ships as to develop one or the other of these qualities. The Connecticut and the Michigan are both 16,000-ton battleships of the same general build. Three years after the Connecticut was built the experiments of Capt. Taylor had conclusively demonstrated that it was possible to build ships' hulls so as to lessen their resistance when propelled through the water, and therefore to drive them with greater economy of power. The result of Capt. Taylor's experiments was applied in constructing the hull of the Michigan, and a ship was produced of the same size and tonnage of the Connecticut which could be driven at an eighteen-knot speed with 3000 less horse power.

The British admiralty is ready to sit reverently as a nautical kindergarten at the feet of a Yankee schoolmaster. "The world do move."

A bachelors' club, 200 strong, has promised to quit if that many attractive widows will come to the Land of Sunshine and allow the members of the club to marry them. That is enough to make the widows lose all interest in the woman suffrage movement.

How would you like to be Col. Goethals, the officer in charge of the construction of the Panama Canal? He listens to more than one thousand kicks a week. He has more than his share of troubles trying to satisfy his army of 40,000 employees.

The remains of the teeth of a man supposed to have lived more than a thousand years ago have been found in the Sherman asphalt beds between Los Angeles and Santa Monica; but we are not at liberty to divulge the name of the dentist.

An edict has been issued by the Naval Department forbidding the chewing of gum by sailors. In the old days, according to the stories of the sea written by Oliver Optic, sailors only chewed tobacco.

It is said that one-third of the 1500 actors in the United States are out of employment. Which reminds us that the women might try stenography while blacksmithing beckons the men.

ORGANIZE THE STATE FOR TAFT.

In these days while the waning of insurgency is becoming plainer it is fit that Republicans of California should not delay efforts to provide that the delegation from this State to the National Republican Convention next June shall be a Taft delegation. There is no doubt that a large majority of the Republicans of California are against the radicalism that is led by Gov. Johnson and that will find its apex in a campaign to commit the State to La Follette with the hope that in his success Johnson may be on the ticket with him as Vice-Presidential candidate. That large majority is for President Taft's renomination.

With ordinary organization this sentiment will be effectively expressed. According to the programme of the special session of the Legislature, we are to have a Presidential primary in the spring—in May, according to the bill now pending. This primary is to permit the Republican, Democratic and other partisan elements to determine their choices for President. It is a political expedient of the Johnson machine which finds that it cannot control a convention selected under the present system.

The Taft Republicans have nothing to fear from a Presidential primary in the spring, except through lack of organization. Any expedient the Johnson administration and its boomers propose, that is not a jug-handle, will be capable of giving expression to the fealty of California Republicans to the President. In a vote taken next May the President can win.

But he will not win unless Taft Republicans realize that nothing is sure without effort. The opponents of the constitutional revolution last October were confident the revolutionary programme would not win. They rested on confidence, while Johnson, Heney and the others traveled the State from end to end and preached their new and radical doctrines. The conservatives stayed at home, did not organize and lost in a one-sided expression after a one-sided campaign. It does not require extraordinary vision to see that the same situation is possible five months hence. It can be easily diverted into a salutary indorsement of the President by thorough organization. Otherwise the Johnson crowd will repeat its conquest.

We must also remember that there will be over 400,000 new women voters, and that they must be aroused to the danger of committing the State to further and more dangerous radicalism in the form of a La Follette delegation. There is also the possibility that the Socialists, who polled 47,000 votes a year ago, may turn to La Follette as an approximation of their ultimate hope.

There are five months of work ahead at best. It might be that the Johnson machine would decide that it is not best to delay the fight and the primaries might be called for March. This might find the President's loyal supporters unprepared for a State-wide campaign.

So, if the Taft Republicans will be armed for the fray, they will be forewarned and begin at once the organization of their forces in every county, city and district in the whole State and be prepared at summary notice to move in solid phalanx to the polls whenever the election is held and make the State a witness for the continuance of American conservatism and patriotic progress before the nation when the next Republican convention convenes. The opponents are in perpetual activity—it is their business—and the Taft Republicans must awaken to the need of effort.

HOW UNION LABOR'S MONEY IS WASTED.

Section 7 of article IX of the constitution of the American Federation of Labor (Gompers & Co.) says: "The remuneration for loss of time by members of the executive council, organizers or speakers engaged by them shall be $5 per day, hotel expenses and actual railroad fare. The report of the federation (Gompers & Co.) for the year ended September 30, 1910, shows an expenditure during the year of $53,250.80 for "organizing expenses."

What sufficient or adequate return did the members of the affiliated local unions get for that $53,250 paid out of their money? These members would be very glad if their earnings would average $5 per day, even without "hotel expense and actual railroad fare." Men who work for a daily wage of $5 or less have to feed themselves. Why, then, should their worked-for money go to support a lot of non-working fellows to the extent of $5 per day wages and to pay for their food besides?

Section 11 of article IX provides that "There shall always be a surplus of $5000 in the defense fund." Why, then, was there a surplus (taken out of workers' wages) in that fund at the close of the year, September 30, 1910, of $121,963.59, considering that during the year $12,570.45 was specifically collected for that fund and only $6484 paid out of it? Why should workers' earnings have been taken and locked up in that fund to an extent twenty-four times as great as the constitution requires? If only $6484 was required out of the "defense fund" in 1910, why was over $6000 more than that requirement taken out of the workers' pockets in that year and locked up in that fund? This "defense-fund" proposition of the federation (Gompers & Co.) seems to be a jug-handled proposition at the expense of the workers without anything like a corresponding benefit. A good many workers' homes could be paid for with that $121,963 which the federation (Gompers & Co.) have taken from the workers and have locked up in the (so-called) "defense fund."

What adequate service to labor did Samuel Gompers perform in return for the $5000 salary and $2115.39 directly-charged expenses which he drew out of the workers' money through the federation in the year ended September 30, 1910?

What adequate return have the union workers received for the $2,248,480 which they paid out of their hard-earned wages into the federation (Gompers & Co.) coffers in the years 1881 to 1910, inclusive? The payments thereto by the union workers in the past ten years have been:

1901	$115,220.89
1902	144,498.21
1903	247,802.96
1904	220,995.97
1905	207,417.62
1906	217,815.18
1907	174,330.26
1908	207,655.23
1909	232,377.64
1910	193,470.84

Imagine the great number of workers' homes which that (practically) two and a quarter millions of dollars would have paid for, whereas its contributors—the union workers—have nothing whatever of real value or of any value to show for it. They have not even an office building at Washington for federation headquarters. On the contrary, in 1910 $4107 of their money went for rent—a real waste as far as the workers who pay are concerned

The 1910 disbursements under the head of "expenses" include $4529.14 for "executive council meetings." What are the details of that large expenditure? Also, what is covered by the outlay of $12,050 for "legislative expenses." These two questions are quite pertinent at this time and should be answered in detail.

Search the federation (Gompers & Co.) 1910 report through and through and all the outlay that can be found benefiting the contributors—the workers—is the one outlay of $6484 out of the "defense fund" for (as stated) "strike benefits," though $193,470.84 was contributed during the year and $167,303.46 was on hand at the beginning of the year, making the receipts for the year (as shown in the report) $360,774.30.

The gist of this great waste of union-labor money is, for 1910:

Receipts	$360,774.30
Less paid for "strike benefits"	6,484.00
Balance wasted for the year	$354,290.30

And so it goes year after year. How long is union labor going to stand this waste of its money (wages worked for) at the hands of the federation (Gompers & Co.?)

These statements (federation official figures) and showings are not "pipe dreams," but hard, cold facts, proving what union labor is up against in its game with the federation (Gompers & Co.) of Washington, D. C.

If you calmly and dispassionately study these facts and the case (non-results) for yourself, Mr. Union-Labor Worker, you will not be long in dropping out of the one-sided (and not your side) game.

The money you earn belongs to yourself and should be used for yourself and your families instead of, as now, being sent to the federation (Gompers & Co.) to, as far as you are concerned, be eaten up and wasted in salaries, high-class traveling expenses, law fees and "organizing" (strike-agitating.)

THE TRACKS CRIME LEAVES.

The criminal, like the beast of prey, is cunning. He cultivates secrecy as the genius does his gift. Few, if any, criminals have ever been possessed of really great brains. The man of great mind is usually frank in proportion to his greatness. As the beast of prey slinks through the darkness and watches everything that moves and catches every sound, so the criminal glides along back alleys in the darkness of the night and hesitates if a leaf stirs above his head. The beast of prey knows that human-kind is leagued against him; the criminal believes that he is an enemy to society and will be dealt with unless he carefully covers up his tracks.

Covers up his tracks! How carefully he usually tries to accomplish this! The Indian on the warpath treads so lightly that his weight scarcely bends the grass, and he has learned from his ancestors wonderful ways of concealing his tracks. So the criminal thinks himself safe from the detective's scrutiny and the sheriff's arrest.

But the cunning of the Indian in covering his tracks is matched by the skill of the other Indian in discovering them. The same conditions and habits have begotten the two divergent manifestations of skill. So society has developed a wonderful technique in following the steps of the criminal.

How little did J. B. McNamara and his companions on that little tug, the Pastime, think what they were doing when they, without a moment's reflection, placed their greasy hands upon the wooden walls of that little vessel. Yet that act, done without reflection, left a trace by which his guilt was brought home to him as positively as if an eye-witness had appeared to fasten upon him the setting of the bomb in the alley of the Times Building.

That was an unconscious act which any man, in spite of all the cunning a course of crime might be expected to develop, might have done. But think of the confidence in his power to deceive manifested by the other McNamara in keeping in that cache under his office his correspondence with the underlings who did his bidding, and the newspaper clippings which pointed with the very index finger of fate to him as the instigator of many crimes.

The moralist of ages ago must have had something like this in his mind when he uttered the solemn warning, "Be sure your sin will find you out." The same human experience lies at the root of the age-old adage, "Murder will out."

PASSING OF PINCHOT.

Between the crescendo of Gifford Pinchot's advent into public life as a Taft exterminator and the diminuendo of his exit as a calumniator, there is a difference in sound as great as that between the crash of a dozen brass bands "with sonorous metal blowing martial sounds" and the puny twang of a jew's harp at the mouth of a broken-winded infant.

Pinchot leaped into the limelight with a roar. A press bureau, subsidized illicitly, in part with misdirected government funds, and in part with contributions from corporations and individuals interested in keeping Alaskan coal out of the market, sounded his praises from Boston to Los Angeles. Collier's Weekly and the Saturday Evening Post and the Outlook and California journals whom kind and neighborly consideration prohibits us from mentioning sounded their hewgags for him "even from the rising of the sun to the going down thereof."

Then a newspaper woman, who ought to have been in better business, put in circulation, by means of the Dick-to-Dick letter, the infamous lie that the President's brother had been bribed by the Guggenheims to obtain from President Taft an order turning over to Ryan the shores of Controller Bay and a monopoly of the available coal lands of Alaska. And again the insurgent press screeched their denunciations of President Taft and constructed halos for the head of Pinchot.

Congress was forced to take notice of these reiterated accusations. A committee of investigation was ordered, and Amos Pinchot, a brother of Gifford, was employed to conduct it. A preliminary inquiry demonstrated that the charges against Secretary Ballinger and against the President's brother and President Taft were false, but that investigation would show that they were formulated and given circulation by some Democratic higher-up. The Democratic Congressional Committee thereupon procrastinated the investigation and kept it procrastinated until the adjournment of Congress.

After Congress met again the friends of the President clamored so loudly and so persistently against further postponement of the investigation that the committee was forced to take it up. Thereupon Amos Pinchot, the brother of Gifford and counsel for the committee, appeared and recommended and urged that the whole matter be dismissed, which was done last week.

This admission of Amos Pinchot that his brother is a false alarm will probably not disturb the self-complacency or lessen the imperturbable self-composure of the family.

UNCLE WALT.

The Poet Philosopher.

He often grew tired of his toiling, and wished that he slept with the dead; grew tired of the grinding and moiling, that brought him tobacco and bread; grew tired of his fare, bread-and-cheesy, and wished that his journey was through, and longed for the Avenue Easy, with nothing whatever to do. It chanced on a day that his uncle bequeathed him a package of bones; he said: "Oh, this glittering junk'll release me from sorrow and groans! With nothing to do but play checkers, my life will be happy and gay; for labor and sweat are the wreckers that drive all enjoyment away." He went to the Avenue Easy, and loafed till his trilbys were cold; he loafed till he grew fat and wheezy, and covered with mushrooms and mold. And often he said to his neighbor, when jaded and weary and blue: "The hardest of all mortal labor is having no sane thing to do!"

WALT MASON.

[Copyright, 1911, by George Matthew Adams.]

Starting to Grind.

CONTEMPORARY COMMENT.

The Men Behind the Dynamite.

[Washington Star:] That the McNamaras did not originate or finance the abhorrent work in which they participated is easily and correctly assumed. They were not of the intellectual grade to plan deviltry on so comprehensive a scale and had not the money to pay a tithe of the expenses necessary to the carrying out of their part of the hideous programme. They were the willing tools of others, and now the question relates to tracing matters to their source.

This should be done. With the utmost care, of course. Nothing in revenge. Nothing for the purpose of protracting a sensation of world-wide interest. But everything for justice. Everything for completely destroying, if possible, every vestige of influences that have conceived and pushed forward such performances.

Who are the men behind the dynamite? Who subscribed the money, and how much was required, for creating the terror and destroying the lives and property associated with the long list of horrors the public, as the result of the confessions of the McNamaras, is now considering? If it is possible to identify them and bring them to the bar for trial, every consideration of justice and public safety calls for that proceeding. Why should they escape, and only two of their infamous agents, self-confessed, be punished? The principals should by all means be run down and made to bear their share of the penalties incurred.

Truce or Peace.

[Tampa (Fla.) Times:] The confession of the McNamaras has put an end to the game of grafting a hundred thousand to a quarter of a million dollars for their defense ostensibly but really for division among the professional labor grafters of the Pacific slope. A possible reason for that memorable confession might have been that the pleaders and their counsel wanted to destroy the trail of the government in its pursuit of the hundreds of men who have had and yet have a more than criminal connection with similar outrages over the country.

The sudden cessation of the trial at Los Angeles and a complete discontinuance of labor strike crimes, with a change of tone among labor leaders, will constitute a truce for the time being. The people of the country and their government are stronger than any part of it, and when a class of men undertake to rule the whole by violence, intimidation and crime, as is somewhat often done, the end is always bound to be the defeat and discomfiture of the unruly faction. The labor leaders have it within their power to make a permanent peace which no one but themselves and their followers will ever be disposed to violate.

For Justice.

[Bangor (Me.) Commercial:] But it is to Gen. Otis that the thanks of every good citizen, not only of this nation, but of the whole world, should go out. He has spared no expense or effort, has allowed no fear of personal injury to prevent every possible attempt to see that justice should be done. He did not wish to do injustice to any, but was determined that the responsibility for the awful crime should be placed, a wish in which every good citizen should share.

No Parole.

[Eureka (Cal.) Times:] The type of men such as the McNamaras and Ortie McManigal represent a class of society that believes in destruction of life and property to gain their point. The quicker these men are driven out of the ranks of union labor the greater the unions will grow and the greater will be their respect from the public in general. Murderers in the ranks of labor unions are like murderers in other walks of life. They allow their intense hatred to get the better of them and with a bloodthirsty passion they seek to avenge themselves and their fellow workmen with the same criminal instinct that beats in the hearts of all murderers.

We hope that after the McNamaras have been in prison for a time that nobody will start a parole movement. Murderers of this sort who carefully plan and execute their crimes are the most dangerous element to society and should be forever placed out of danger of ever repeating their deadly work.

The Man to Honor.

[Stockton Record:] Dist.-Atty. Fredericks of Los Angeles is the man to honor in the outcome of the McNamara cases. His firmness and unyielding determination to enforce the law regardless of the entreaties of all interests makes him the controlling factor in the case. He has been abused and threatened, but to no effect.

Too Thin.

[Fresno Republican:] Part of the pretense of James B. McNamara is that, though he intended to blow up the Times Building, he did not intend to kill anyone. He set his fuse for 1 o'clock in the morning, at a time when business buildings can generally be blown up without killing anybody except possibly a night watchman.

The explanation might be plausible from someone else. While everyone is accustomed to finding his morning paper waiting for him when he wakes up, most people do not stop to think that a lot of people had to work all night to produce that paper. But James B. McNamara is a printer. No man can be a printer long enough to get a journeyman's card without realizing vividly that a majority of his craft work at night and that every morning newspaper office is as busy as a beehive during the time when other people are asleep. When a printer blows up a morning newspaper office in the middle of the night, he knows that he is going to kill a lot of his fellow-craftsmen during their working hours. McManigal or John J. McNamara might forget that; James B. McNamara never.

A Quaker's Notions.

The less a man knows, the longer he is in realizing it.

Queer how a waiter can raise the deuce by dropping the tray.

Many a man hates to spoil a good thing, especially if it's a thirst.

The humor of some people is so delicate that they ought to take a tonic for it.

Even a war of words between a couple of deaf mutes would be a hand-to-hand struggle.

When a man is polite and attentive to his wife all the other women begin to have their suspicions.

Many an actress boasts that she is wedded to her art when not even an engagement exists between them.

The average man feels he could have succeeded where some other man failed if he had only had the chance first.

It is no longer good form for a man to offer his arm to a woman, especially if he wears his heart on his sleeve.

If a man who throws a bomb is an anarchist, why shouldn't a man who throws a banana skin on the sidewalk be a bananarchist?—[Philadelphia Record.

Pen Points: By the ...

W. Morgan Shuster, like the ... there.

Sam Gompers, like Queen ... protest too much.

She shops twice who does her ... shopping quickly.

The question before the house ... shall we do with our ex-President...

The American turkey is ... peal to The Hague and to change ...

The La Follette Presidential ... having a slump on the political ... ket.

The Bryan steam roller for ... has been fitted with a muffler ... rubber tire.

We should judge from the ... cable advices that Italy is ... the Ottoman.

Gov. Harmon was no doubt ... ton to arrange for the terminal ... his Presidential boom.

The need of the hour is ... able to furnish our worn-out ... a new pair of lungs.

Within the week about 10,000 ... paragraphs will refer to the ... of the "Yuletide season."

After the proposed dismemberment of ... Persia where will all of the ... made in Philadelphia come from ...

The Peking Gazette, China's ... newspaper, has not changed ... 1000 years. That's why it is ...

All Santa Claus letters asking ... mobiles will be turned over to the ... manufacturers by Postmaster ...

It is understood that the ... of the War Cry will occupy a ... tion on the proposed Municipal ...

If it is to be a question of the ... roll or the Psyche knot in the ... the ladies we propose taking to ...

Chicago must be a regular ... They raised $200,000 for the ... conventions, to be held next year ...

Hereafter the United States ... are to be known by numbers ... name. Who wants thirteen ... three?

It is quite evident that Mob ... liar has taken up his ... Shanghai. He has twice ... for the rebels.

The little Emperor of China ... get his picture in the papers ... as some of the talent connected ... McNamara trial.

Since the earth is to be ... million more years Seattle and ... have one million more opportunities ... their census returns.

Prof. Charles Knapp of Columbia ... the Berkeley Greek theater ... But what can be expected of a ... elects a Socialist Mayor?

The folks who never had an ... in their lives are now engaged ... Kipling's last poem. It is ... the hammer or the harpoon.

It is reported that England ... Jamaica to offset the fortifying of ... by the United States. Getting ... Jamaica ginger, it would seem.

The McNamaras are hoping ... doned out of San Quentin when ... cialists elect a Governor in California ... that will be a mighty long time.

Never fear, it is not at all ... those constituent companies of ... ard Oil corporation will ever get ... ous competition with each other.

The political pot is boiling ... ton and the broth brewed by the ... in Macbeth is the only thing ... the menu of the political ...

Gen. Reyes, having heard ... Sam, has concluded that he will ... another revolution in Mexico. ... who wears long whiskers Reyes ... be able to diagnose a situation.

A man on Main street waited ... for a street car the other night ... a red light placed in an excavation ... approaching car. The poor man ... to be from San Francisco.

Just now the Democrats are ... exhibition of a party opposed to ... the old soldiers appearing to favor ... age of the pending bill in the ... Washington. It is quite a ...

What has become of the ... man who used to talk about ... pieces, the Ferris wheel, the Great ... Maude S. and Allen G. Thurman's ... bandana?

THE SONGS OF PAN.

Why will you say that Pan is dead,
With his reed pipes shattered and ...
I heard him play, where willows ...
By a stream of song that ...
A melody made in the morn
And he played of love and the ...
smile,
And of dreams come true in the ...
Of the rose that hides the thorn ...

Why will you say that Pan is dead,
With his reed pipes lost in the ...
I heard him weep with winds ...
The toll of hearts on the land and ...
And he played with the drop of ...
A melody made of the cries of the ...
Of the endless throb of the ...
And of dead dreams and of ...

Why will you say that Pan is dead,
With his reed pipes blown ...
For still today you must hear ...
Nor Gold nor Hell can drive ...
In the fields of ...
Oh, listen awhile! Ah, ...
Each day he has come ...
fled,
And piped the songs ...
—[Glenn Ward Dresbach ...

HF THE MARK OF GOOD CLOTHES KNOW US FOR BEST VALUES

Boys' Indian Suits at $1.00

The war bonnet is made up of a quantity of two-tone feathers, and is an almost exact copy of a genuine Indian style.

The Navajo suit is made of Khaki drill, with blue shield, red bands and yellow fringe.

The headgear is more elaborate than you'll usually find with so inexpensive a suit.

Boys' sizes, only a dollar.

They'll make Christmas gifts that any real, live American Boy will surely like.

"Cow Punchers'" Suits, $1.50 and $2.50.

Baseball Suits, $1.50.

Harris & Frank
Outfitters for Men, Women, Boys and Girls
437-439-441-443 SOUTH SPRING

Undecided? Give Footwear

If you're not sure what to give for Christmas, why not decide upon first-class Footwear?

And why not make your selections here — where only new styles are to be found — and at moderate prices?

Slippers for every member of the family—neat, comfortable styles.

Give Orders, if you don't want to select personally.

Staub's
336 So. BROADWAY

$10 A Gift For Men and Boys

A special Waltham watch that is guaranteed to give satisfactory service. Gold-filled case, warranted for twenty years. Let us show you this appropriate gift today.

A·E·MORRO
JEWELER SILVERSMITH
400 BROADWAY CORNER FOURTH

Miller's Household G.oves

Keep the hands soft and white. Guaranteed for 6 months.................. $1.00

OFF & VAUGHN DRUG CO.,
352 South Spring—Cor. Fourth

A New ARROW Notch COLLAR
Easy to put on, easy to take off, easy to tie the tie in.
Cluett, Peabody & Company, Makers, Troy, N. Y.

At the present rate one-tenth of the people now living in Los Angeles will die of Tuberculosis.

Buy Christmas Seals.

to pay even more than the scheming, but astounded landlady asks—and his honesty makes her, for the first time —honest.

Suggestion rules, and by his glance, the tone of his voice, his ever-listening ear, his acquiescence and above all his high, eternal hope, the "Passer-by" changes the whole complexion of this muddy mentality. He finds discord and self-seeking eternally beating against failure he leaves brotherly love and kindly, gentle co-operation stepping magnificently over the threshold of success—success either material, or the more real and much greater success of victory over self.

To the part of the "Passer-by" that estimable English gentleman and scholar, Forbes-Robertson, brings a lifetime of experience, the most classic tradition, perhaps the most marvelously-used voice on the English-speaking stage, and above all, an extraordinary intelligence and fine perception.

The "Passer-by" has no big moments. It is merely a wonderful cameo of almost silent perfection, a histrionic gem without brilliance, without

(Continued on Tenth Page.)

J. W. Robinson Co.

—Broadway and Third—

If you simply cannot decide just what to give, buy one of our merchandise orders and leave the selection to the recipient—simplest, most satisfactory method for both parties.

Gifts for the Little Tots

No other gift pleases a mother so much as the gift to her baby.

A few suggestions:

Dainty Silk Comforters in pinks and blues, $1.50, $3.50 and $3.75—the $3.50 sort daintily embroidered.

Celluloid Rattles, Rings, Powder and Soap Boxes, Comb and Brush Sets, etc.

Infants' Sweater Sets—cap, leggins, mittens and sweater to match.

Japanese Embroidered Silk Kimonos—exquisite creations which we import direct from Japan.
(Main Floor, rear)

Children's Fur Sets

Why shouldn't the little girls have furs, as well as their elders?

The cost need not be excessive.

Sets of Thibet, White Hare, Gray Squirrel, imitation Sable, imitation Ermine, Angora and Black Hare. Prices $2.50 to $25.00 a set.
(Main Floor, rear)

Butterick Patterns and Publications for January are ready.

Publishers of the Delineator are making a special Christmas subscription offer of a dollar a year. Regularly $1.50. Subscription taken at the Pattern Dept., Main Floor.

The Electrized Mountain —A Window Display that no Child Should Miss

One of our Broadway windows contains the most wonderful electrical toy ever shown in a California store—a tunneled mountain fairly alive with activity—electric trains, incline railway, elevator, power house, windmill, street lights, forts and warships in action.

Three Specials from the Toy Department:

"Big Beauty" Dolls—made especially for us—24 inches long, full jointed composition body, sewed wig, closing eyes, etc.—very exceptional value at a dollar.

Toy Sewing Machines, complete with clasp for fastening to table—will actually sew—75c.

Collapsible Doll Buggies, leather lined, steel wheels and gear—will carry a 12 or 14 inch doll—fifty cents.
(Fourth Floor, rear)

Send Her a Dainty Apron

If it's a gift to be sent by mail, we suggest aprons—the dainty white affairs of mull, cambric, lawn, India linon and dotted Swiss. Maids' and nurses' aprons, chafing-dish aprons and elaborately trimmed affairs for afternoon wear.

Fifty cents to four-fifty.
(Main Floor, rear)

The Piano Market of Los Angeles.

Open Evenings Until Christmas.

Have a Player Piano in Your Home Over the Holidays

AT NO COST

Simply bring this advertisement with you, select any Eilers Bungalow Player Piano you want, and have it sent to your home right away. You need not pay one cent for it until next year, and then only at the rate of $8 a month.

Do not neglect this Christmas opportunity to get a handsome Player Piano. It is the most remarkable offer ever made to Los Angeles music lovers. And only Eilers store, with its tremendous cash purchasing power and its enormous distributing facilities could afford to make you such an unprecedentedly generous Holiday proposition. Call today.

40 STORES
Eilers MUSIC HOUSE
344 South Broadway

¶ "Los Angeles' Oldest Dry Goods House"
¶ "The Best in Dry Goods Since 1878"

Coulter's

"The Store of the Christmas Spirit"

And Still There's a Suit at $15!

—values to $22.50 they are!

—and suits on sale at $20 are here in values to $35!—and yet others worth to $45 (some worth even more) are priced at only $35!

—the fabrics are the latest—in seasonable weights and popular weaves;—the colorings in such tones as tan, brown, blue, gray and mixtures;—some are severely plain tailored, others are charmingly finished in satins, velvets, braids, fringe, etc.;—and in the $35 assortments we've a few all-velvet costumes in stunning effects quite smart for dressy afternoon wear;—

—specially priced, in three lots, to sell at $15, $20 and $35—today.
—Second Floor, Rear—

Bags Worth to $7.50 Priced Today at $5!

—real seal and real walrus, —in black only,—fitted with self-leather coin purses;—

—soft-leather lined;—metal and covered frames,—handsomely trimmed;—

—an unusual bag value at $5—and a very acceptable gift, too.
—Upper Left Aisle, Main Floor—

"Why, how nice for Jack's den!"

"And These Art Pictures, $4.50!"

—seems like a gift—to price these beautiful art-pieces, worth to $12.50, at $4.50!—

—artistic reproductions of the world's art treasures—in oils, pastels, sepias, etchings, steel engravings, etc.;—

—handsomely framed in Circassian walnut, weathered oak, gilt, mission effects, etc.,—today at $4.50;—and—

—smaller pictures, neatly framed, —in appropriate subjects, both colored and in mono-prints;—
—a gift-chance;—
—worth to $1.35, priced at only 50c today.
—Art Department, Third Floor—

$3 Long White Kid Gloves $2.50

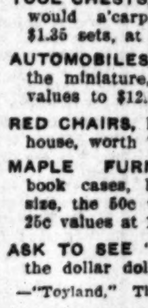

—in holly boxes, free!—

—they're sixteen-button lengths,—in soft glace kid, a genuine French importation;—

—easily worth $3.50, but priced at only $3—and on sale today at $2.50 the pair!
—Upper Right Aisle, Main Floor—

$6.50 Colored Chiffon Velvets Priced $5

—here's news of interest to Tuesday's shoppers!—we've a limited assortment of the latest shades in colored chiffon velvets, worth $6.50, to sell at $5.00 yard;—

—42 inches wide;—ask to see the many desirable colors that are included;—

—also:

BLACK CHIFFON VELVET, 42-inch, regularly $7.00; priced today at $6.00 yard.

BLACK VELOUR VESTALE, 42-inch, our regular $9.00 grades sell today at only $7.50 yard.

VELVET CORDS, in browns, navy, black, white, cream and the late colorings; priced at $1.50 yard.

Silver Gray Ladles, Like Cut 85c

—three exclusive patterns—the "Vineyard," the "Pearl," and the "Queen Helena"—a rarely beautiful design;—in fancy gift-boxes, satin-lined—

—priced at 85c;—

—also:
—Punch Dippers, at $2.25;
—Carving Sets, at $3 to $12.50 the set;
—Coffee Spoons, 6 to the set, at $3 up;
—Olive Forks, 6 to the set, at $1.75 up;
—Ice Cream Spoons, 6 to the set, at $1.75 up;
—Orange Spoons, 6 to the set, at $1.75 up;
—Cold Meat Forks, 75c;
—Pie Knives, at $1.75 up;
—Bouillon Spoon, at $2.50;
—and many others,—all of the best cutlery steel, surfaced with 16 pennyweights of silver — better than the standard "triple-plate."
—Upper Left Aisle, Main Floor—

Just Why Is Coulter's "Toyland" Preferable?

—particular attention has been paid in selecting large and varied stocks of toys of a really "gift-worthy" nature. They're not "cheap"—in appearance nor sturdiness;—nor do they tend toward elaborateness. Our effort has been to provide selection of the most demanded sort—toys that outlast the first few days of holiday excitement —and toys that are priced RIGHT.

—A few:

TOOL CHESTS, for the boy "who would a'carpent'ring go," the $1.35 sets, at $1 today.

AUTOMOBILES, 1912 models in the miniature, at $5;—others in values to $12.50.

RED CHAIRS, handy for the toyhouse, worth 75c, today at 50c.

MAPLE FURNITURE—dressers, book cases, bureaus, etc., doll size, the 50c values at 30c; the 25c values at 15c.

ASK TO SEE "Dorothy Darling," the dollar doll.
—"Toyland," Third Floor—

Eiderdown for Bath Robes and Coats 35c

—an extra heavy quality,—just "the thing" for bath robes, coats, dressing sacques, etc.;—

—in time for Christmas sewing;— —the latest designs and colorings, —at 35c yard.
—Rear Left Aisle, Main Floor—

Polo Cloth $1.50

—in tans and white,—full 72 inches wide,—for jaunty motor coats,—priced at $1.50 yard.
—Rear Left Aisle, Main Floor—

Menu Today—

FOURTH Floor Cafe and Men's Grill:
—Fricasse of Chicken, Timbales of Rice, 40c;
—Tenderloin Steak, With Stuffed Tomatoes, 50c;
—German Pot Roast, with Imported Noodles, 30c.

215-229 S. Broadway — Coulter Dry Goods Co. Established 1878 — 224-228 S. Hill Street

A Safe Line to Follow

Thousands of Depositors

Regularly bring their savings to this strong bank. We pay 4 per cent. interest—compounded semi-annually. There is no better, surer investment—that will grow more steadily, with more convenience to you.

NOW is the time to open an account—any amount from $1.00 upward will start you.

Put a Bank Book in the Christmas Stocking

Open a savings account here in the name of your boy or girl and let them acquire the saving habit.

Paid Up Capital $1,000,000

Savings, Commercial and Trust Departments

The Southern TRUST Co. 114 West 4th St

Safe Deposit Boxes For Rent

Events in Local Society

Miss Gladys Smith,

Who entertained with a card party in celebration of her eighteenth birthday anniversary.

MR. AND MRS. GRANVILLE MAC GOWAN of Garland avenue will entertain January 1 at the California Club with a party in compliment to their son and daughter, Hilliard and Miss Eleanor MacGowan. The guests will be young friends of the honorees.

To Receive.

Mrs. Allison Barlow, Mrs. Joel Wright Coulter and Mrs. Tudor Tiedemann will be at home to friends informally on Wednesday at the residence of the former, No. 705 West Thirtieth street.

At Home.

Mrs. George Lafayette Crenshaw with their daughter, Mrs. Joseph Carlisle Wilson, who recently entertained with a large reception, will receive their friends Wednesday, December 27, at No. 1419 Wilton place.

Engagement Announced.

Mrs. Mary K. Paul of No. 242 South Palm avenue, Hollywood, announces the betrothal of her daughter, Miss Keturah Paul, to John Severin Schroeder of Morenci, Ariz. The bride-elect is a graduate of the Los Angeles High School and of the University of California. Mr. Schroeder is a graduate of the Missouri School of Mines. The wedding will take place New Year's Eve in Tucson, Ariz., and later the young people will make their home in Morenci.

From Seattle.

Mrs. Frank Shrier and Miss Mabel C. Shrier, formerly of this city, and now of Seattle, have returned to Los Angeles for the winter after an absence of several years. Mrs. Shrier and Miss Shrier are at the Hotel Alexandria.

Their many friends will be surprised to hear of the death of Mr. Shrier, who passed away about two years ago in Seattle. He was well known throughout the State of California.

Recent Gathering.

Members of the "Eta Virp Circle" met at the home of Mrs. J. S. Price, No. 3929 Zamora street, recently. The guests included Mrs. F. J. Hill, Mrs. F. A. Johan, Mrs. L. J. Lacher, Mrs. V. H. Meadows, Mrs. H. J. Schauber, Mrs W. T. Stover, Mrs. J. L. Williams and Mrs. L. E. Kneale. Another meeting will be held Thursday at the home of Mrs. V. H. Meadows.

Return From Tour.

Mr. and Mrs. C. B. Eyer, Miss Eyer W. K. Eyer and Master C. B. Eyer have returned from a seven-months' tour around the world.

Supper Party.

A supper party was presided over last evening by Xarifa Hamilton-Towner, who entertained her guests at her studio in honor of the Misses C. M. and C. S. Blakeslee, who will leave in a few days for their home in Grand Rapids, Mich. Among other guests were Mr. and Mrs. Wallace Blakeslee, Rev. and Mrs. David Spencer, Archie E. Blakeslee, Charles H. Blakeslee, Stanley M. Blakeslee and Harold Seymour.

Guest of Brother.

E. M. Bine of No. 1540 West Tenth street is entertaining as guest his sister, Miss Bine, who has recently returned from a two-years' sojourn abroad. Miss Bine received her friends informally yesterday afternoon.

Birthday Celebration.

Miss Gladys Smith of No. 2155 Second avenue charmingly entertained a number of her young friends Saturday evening in celebration of her eighteenth birthday. Cards were enjoyed in the rooms, which were aglow with lavender blossoms and greenery. The pretty affair was shared by Miss Clara Scott, Miss Irma Hageman, Miss Agnes Fitzsimmons, Miss Blanche Griffith, Miss Katherine Pratt, Miss Margaret Malone, Miss Grace Brock, Miss Valmere Schmidt, Karl Burkhart, Harry Seaman, Glen Whitelsey, E. Kalt, Mr. Ridges, Mr. Warren, W. Malone and E. Malone.

From Grand Rapids.

Miss Blanche Clark of Grand Rapids, Mich., is the guest of Miss Sadie Van Horn of No. 1116 Harvard boulevard.

Golden Wedding.

The golden wedding anniversary of Mr. and Mrs. Edmund Mills was celebrated yesterday afternoon at the home of their daughter, Mrs. William Goss of No. 1512 East Twentieth street.

Yellow flowers and yellow satin streamers carried out the golden scheme, which was completed with a huge golden bell, under which the many relatives and friends were received by the honored guests. Mr. and Mrs. Mills, who were married fifty years ago in Grass Valley, were surrounded by their children, Mrs. J. J. Byrne of Oakland and E. J. Mills of Taft, who came South for the reception.

The wedding ring of fifty years ago has worn to a thin thread and as a surprise a new one was made by the same jeweler and presented to Mrs. Mills by her husband. Other beautiful gifts were also received.

Friends Welcome.

Mrs. Judson N. Davis, Mrs. B. H. Cass and Miss Ruth Cass will welcome friends at their home, No. 1211 West Twenty-eight street, Friday afternoon.

Mrs. Jones Hostess.

An informal tea party was given Saturday afternoon by Mrs. Cummins B. Jones at her home, No. 2101 Gramercy place, in compliment to her daughter, Mrs. Frank H. Reilley of Buffalo, who is spending the winter here. The home was fragrant with the perfume of Killarney roses. In receiving, the hostess was assisted by Mrs. Sidney Wailes, Mrs. Donald J. Frick, Mrs. William T. Bishop, Mrs. Walter Leeds, Mrs. Arthur Collins of London, Eng., Mrs. Godfrey Holterhoff, Mrs. Leo Chandler, Mrs. Wesley Roberts, Mrs. C. C. Parker, Mrs. Cameron Erskine Thom, Mrs. Alexander Hardenburg, Mrs. Frank M. Kelsey, Mrs. J. Ross Clark, Mrs. Lynn Helm, Mrs. Scott Helm, Mrs. Nat Wilshire, Mrs. Sumner P. Hunt and Miss Inez Clark.

Debutante Vaudeville.

Seats for the debutante vaudeville may now be purchased at the Auditorium box office, where the sale opened yesterday and will continue until the end of the week.

BRIDE'S WORTH THE FEE.

Mexican Groom Doesn't Understand Why Justice Should Be Paid for Tying Knot, But Complies.

Although the marriage ceremony of Trinidad Herrera and Miss Francisca Franco was performed with the aid of an interpreter by Justice Young yesterday afternoon, the groom could not understand why he was asked to pay $3 merely because he had become a benedict.

"Me sabe marry, all right", said Herrera, but why pay?

The interpreter explained that every man who was married by a Justice is expected to hand over $3 and that it is not a graft game.

"Oh well, she is worth it and much more", replied the Mexican in his native tongue and handed Justice Young the required fee.

DEAD BY STRYCHNINE.

Coroner's Investigation Clears Up Circumstances Regarding Demise of Old Resident of Hollywood.

The funeral services of the late Byron Wesley Long, who died last Wednesday morning from the effects of a dose of strychnine taken with suicidal intent at his home No. 503 Orange avenue, Hollywood, were held at the Hollywood Cemetery yesterday. Failure of health and despondency are said to have been the cause.

Long was born in Livingston County, New York, 69 years ago. He came to Los Angeles in 1894, residing in the city until 1904, when he removed to Hollywood. He leaves a widow and four children, Mrs. J. L. Millard, Mrs. K. E. Vickrey and Travis Long, of this city and Mrs. P. D. Quinlan, Jefferson Barracks, Mo.

Considerable unnecessary mystery was thrown about the case through the reluctance of those in possession of the facts to make them known. The physician, Dr. Edwin O. Palmer, flatly refused to make any statement regarding the matter. He had previously turned in a death certificate in which it was stated, according to Coroner Hartwell, that death was "due to an overstimulation by the use of strychnine." The Coroner did not become aware of the facts until some days after the death. When Palmer was asked by the county authorities why he had not attested the fact of suicide in his report he stated that he did not know that it was necessary.

YOUNG WOMAN LEAVES HOME.

Mrs. Eva Resnick, No. 316 Boylston avenue, told the police yesterday that her daughter, Martha, 18 years old, had left home and she feared she might fall into bad company. The girl wrote her mother from Riverside, saying she was going to Arizona. A description of the young woman has been sent broadcast by the police.

THE PUBLIC SERVICE.

(Continued from Second Page.)

of fraud in incurring the obligation.

Attorney Arthur H. Jackson asked Justice Forbes to certify his declaration in the judgment and this was followed by a writ of mandate to the Superior Court.

The law provides that a warrant of arrest for fraud may issue when a summons is made in a civil case to prevent a defendant from leaving the jurisdiction of the court, but the only decision appears to have been made in 1868, the Supreme Court holding that "it would be a mere absurdity to permit the arrest at the time of the summons and not when a person is found guilty of fraud."

COURTHOUSE NOTES.

BREVITIES MISCELLANEOUS.

AFRAID OF BOOZE. E. C. Miller, who might have escaped prison by being put on probation, withdrew his application and was sentenced to two years in Folsom by Judge Willis yesterday for stealing a woman's purse during a fire in a Los Angeles street store on the night of November 7 last. He said he is a booze fighter and did not believe that he could keep straight. Owing to his acts while intoxicated, Miller uses an alias to save his parents' shame. He is said to be a member of a respectable Boston family.

RAKES 'EM AGAIN. The Police Court was again raked over the coals yesterday by Judge Willis for taking up the time of the Superior Court in a trivial case. The prisoner, Francisco Gonzales, was charged with having assaulted Frank Montays with a deadly weapon. The facts in the case showed that Gonzales gave a girl a ring and was choked in a jealous rage by Montays for doing so. Gonzales shot off his revolver to summon help and was arrested. It was plain to the court that the charge against Gonzales should have been carrying a concealed deadly weapon. He continued the case to investigate it.

SEEKS PARDON. Dr. J. W. Jones, who was convicted of bribery and sentenced to San Quentin, but is being held here as a witness in the case of former Patrolman White on the same charge, asked Judge McCormick for commitment forthwith yesterday. Jones, it is understood by the court attaches, will apply for a pardon and cannot make the application until he is serving his sentence in prison.

STOCK ISSUE. Lawyers argued at length in Judge Conley's court yesterday on a demurrer bearing on the payment of a subscription for stock in the defunct Duquesne Brewing Company. The case was that of F. W. Hunt, who purchased the assets of the company, against James W. Byrne. Byrne is executor of the will of his brother, Callaghan Byrne, and he declined to pay Hunt's claim of $20,000 for 4000 shares of the company stock. The demurrer was submitted on briefs.

GOES TO TRIAL. The application of R. R. Herbert, a former member of the Purity Squad, who is charged with having accepted a bribe from a woman, for a writ of habeas corpus was denied by Judge Willis yesterday. In regard to the contention that the evidence was not sufficient to convict Herbert, the court held that it was sufficient to hold him for trial.

INCORPORATIONS. Gardena Heights Water Company, incorporators, P. D. Jefferies, N. B. Wilcox, C. M. Hunt, B. G. Smith, Roy M. Oliver, J. G. Kirby, C. W. Byrer; capital stock, $10,000; subscribed, $1429. Los Angeles Leasehold Company, incorporators, John F. Kilfoil, Phil Kilfoil, W. R. Berry; capital stock, $10,000; subscribed, $300. Mission Jewelry Company, incorporators, Herbert L. Gruber, Roy Gruber, T. J. Hines; capital stock, $10,000; subscribed, $3. Order of Golden Mermaids, incorporators, T. J. Randall, Ed. Siefken, B. Pike.

A Skin of Beauty is a Joy Forever.

DR. T. Felix Gouraud's Oriental Cream or Magical Beautifier.

Removes Tan, Pimples, Freckles, Moth Patches, Rash, and Skin Diseases, and every blemish on beauty, and defies detection. It has stood the test of 63 years, and is so harmless we taste it to be sure it is properly made. Accept no counterfeit of similar name. Dr. L. A. Sayre said to a lady of the haut-ton (a patient): "As you ladies will use them, I recommend 'Gouraud's Cream' as the least harmful of all the skin preparations." For sale by all druggists and Fancy Goods Dealers in the United States, Canada and Europe.

FERD. T. HOPKINS, Prop., 37 Great Jones Street, New York

She Had Consumption Was Dying: Now Well

Eckman's Alterative is being used with success in the treatment of Tuberculosis. Persons who have taken it improved, gained weight, exhausting night sweats stopped, fever diminished, and many recovered. If you are interested to know more about it, we will put you in touch with some who are now well. You can investigate and judge for yourself. Read of Mrs. Govert's recovery: Griffith, Ind.

"Gentlemen: Thinking that perhaps a short history of the remarkable cure of my mother-in-law (Mrs. Anna Govert) might benefit some other sufferers, I hereby give the following testimonial: About September 10, 1908, she was taken sick with Catarrhal Pneumonia, and continually grew worse, requiring a trained nurse. Night sweats were so bad that it was necessary to change her clothing once or twice every night; her cough increased and got so bad that everybody expected that she would not live much longer. The trained nurse (Miss Anna Trinen) informed me that she had Tuberculosis and nothing could be done for her. In January, when Rev. Wm. Berg, of St. Michael's Church, at Shereville, Ind., prepared for her death, he recommended that I get some Eckman's Alterative, and see if it would not give her some relief. I then requested the attending physician to give his diagnosis, and he informed me that she had Consumption and was beyond all medical aid. When I asked if he thought that it was useless to try the Alterative, he replied that 'No physician could help her any and I could suit myself about it.' So I immediately had Rev. Wm. Berg to send for a bottle. Practically without hope for recovery, I insisted that she try the Alterative, which she did. At the end of the first week's treatment, she got so bad that she refused to take any more of it, but the doctor advised her to keep on taking it, as it was the only thing that might help her. I am glad to say now that she kept on and soon began to improve. Now, she works as hard as ever, weighs twenty pounds heavier than she ever did before she took sick, and is in good health. She frankly says she owes her life and health to Eckman's Alterative. We keep it on hand at all times and recommend it highly.

("Signed Affidavit) JOS. GRIMMER."

Eckman's Alterative is effective in Bronchitis, Asthma, Hay Fever; Throat and Lung Troubles, and in upbuilding the system. Does not contain poisons, opiates or habit-forming drugs. For sale by The Owl Drug Co's Stores, and other leading druggists. Ask for booklet of cured cases and write to Eckman Laboratory, Philadelphia, Pa., for additional evidence.

The Bank with the Efficient Service.

Interest Payable Monday December 18th.

According to our custom, interest payments due Depositors January first, will be payable some days in advance of that date—upon Monday, December 18th, and any day thereafter.

This is done for your convenience, in order that the crowding and rush incident to the first of the year may be avoided—and in order that the money may be available for the Holiday Season.

Depositors not desiring to draw their interest may have it credited upon their Pass Books at their convenience—just bring your Book along when you are passing, or calling at the Bank—any time during the next six months.

¶ Perfect Safe Deposit Facilities. Boxes and Storage at moderate rates.

¶ Around the World and other interesting tours arranged complete by our Steamship Department.

German American Savings Bank SPRING & FOURTH STS.

Gray Hair Makes You Look Old; Banish Your Gray Hair

Gray hair is a mark of age, and nothing that can be said as to its beauty will effect the disadvantages of this mark of age set upon your brow.

Wyeth's Sage and Sulphur Hair Remedy darkens the hair and restores it to its youthful beauty. Our grandmothers and their grandmothers before them used sage and sulphur for darkening their hair. Nothing has ever been found more effective for this purpose than these two time-honored remedies, but Wyeth, a modern chemist, has combined the two with other ingredients which makes a delightful dressing for the hair, and which not only removes every trace of dandruff, but promotes the growth of the hair. It also stops the hair from falling out and makes it beautiful.

All druggists are authorized to refund the money if it fails to do exactly as represented.

Don't neglect your hair and don't resort to old-time hair dyes. Get a bottle of Wyeth's Sage and Sulphur from your druggists today, and notice the difference in your hair after a few days' use.

This preparation is offered to the public at fifty cents a bottle, and is recommended and sold by all druggists. Special agent, Sun Drug Company, 300 North Los Angeles St., 434 West Seventh, 200 South Broadway, 328 South Broadway, Second and Spring, 1657 Temple st.

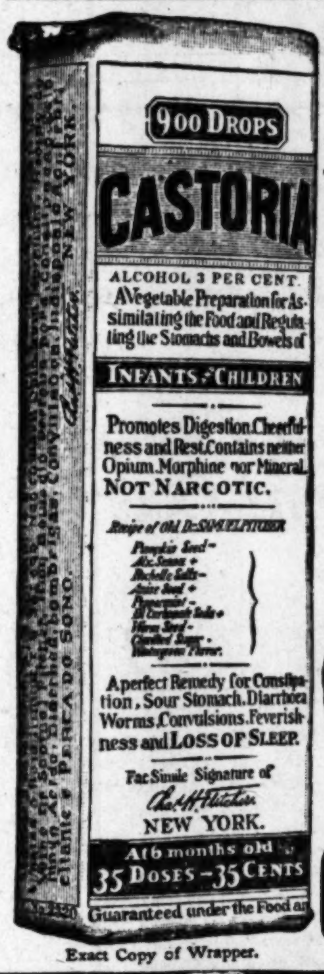

Exact Copy of Wrapper.

CASTORIA

For Infants and Children.

The Kind You Have Always Bought

Bears the Signature of

Chas. H. Fletcher.

In Use For Over Thirty Years

CASTORIA

THE CENTAUR COMPANY, NEW YORK CITY.

DISCOUNT SALE

1/3 to 1/2 Off and More

Lace Curtains, Furniture, Coverings, Pillow Tops, Odd Lengths of Nets for Curtains, Drapery Odds and Ends, Beautiful Goods—Prices Very Low.

THAYER DECORATING COMPANY

1811-1813 West Pico St.

A Christm[as] Pudding Recipe BY Mrs. C. E. P[earce]

—Ho! for the best Christmas pudding [that ever] adorned a Christmas feast.

—Mrs. Pearce—who is Domestic Scien[ce ...] of the Y.W.C.A.—is the best authori[ty ...] ing in the West—and she has written [...] exclusively for us.

—Don't you want to try it for Christm[as ...] If you follow the directions closely [...]

Globe "A-1" Flo[ur]

as Mrs. Pearce does you'll have a grand [...]

This Recipe Sent Free

to every one who sends us a request o[n the coupon] below. If we already have your name [...] the recipe will be mailed you without [...] quest.

If You Have Our Recipe File Send Us Your Name and Address

As we wish to send you these recipes as we get them out. If you move please send us your new address.

To Get a Recipe File containing all the recipes—and ten blank cards—send us 25c for file and 8c for postage, and same will be mailed to you. This is a specially made index file — with each recipe on a separate card.

SEND THE COUPON [...]

GLOBE MILLS, Lo[s Angeles] Kindly send m[e ...] Pudding Recipe [...] name on your lis[t ...] recipes.

Name ....

Address ....

Town ....

GLOBE MILLS, LOS AN[GELES]

Merry Christm[as]

California Products for Eastern Fr[iends]

CALIFORN[IA] Christma[s] BOX $6[.50]

Express Paid!

To Any Express Delivery.

EDWARD J. KUEGEMAN 311 TRUST [...]

CALIFORNIA FRUIT PRODUCTS CO[...]

COLTON, CALIFORNIA. Reference First [...]

Contents $6.50 Box

Dried Fruits	Canned Fruits
Two Pounds Each Kind	One Can Each Kind
Peaches	Cling Peaches
Prunes, (Large)	Sliced Peaches
Sultana Raisins	Apricots
Seeded Raisins	Ripe Olives
Calimyrna Figs	
Apricots, White Figs	

SAMPLE BOXES CAN BE S[EEN] AT 311 TRUST AND SAVINGS BUIL[DING]

F-6025 E. J. KUEGEMAN

THE LAST DA[Y]

that Christmas delivery is guarant[eed ...] point in the United States

ORDER TODAY—NO[W]

The Best Present—The One P[...] for the Whole Family

8 Pound Assortment (Nuts and D[ried ...])

Two dollars—Express paid to any American, National [...] Express point.

To Europe—8 Lbs. Dried Fruit $2.5[...]

[...]DAY MORNING.

FACTS, [...] FEATURES AND FANCIES FOR WOMEN AND MEN BY OLIVE GRAY

A Christmas Pudding Recipe

BY Mrs. C. E. Pea[rson]

the best Christmas pudding that ... Christmas feast.

...ce—who is Domestic Science Di... W.C.A.—is the best authority on ... West—and she has written this ... for us.

...want to try it for Christmas ... llow the directions closely and ...

"A-1" Flour

...scarce does you'll have a grand ...

Recipe Sent Free

...ne who sends us a request on the ... we already have your name and ... will be mailed you without furthe[r] ...

You Have Our Recipe File ... end Us Your Name and Address

SEND THE COUPON ...

GLOBE MILLS, Los Angeles ... Kindly send me ... Pudding Recipe. Also ... name on your list for ... recipes.

Name ... Address ... Town ...

...MILLS, LOS ANGELES

...ry Christmas ... Products for Eastern Friends

CALIFORNIA Christmas BOX $6.50

Express Paid!

KUEGEMAN 311 TRUST and SAVINGS ... FRUIT PRODUCTS COMPANY ... CALIFORNIA Reference First National

Contents $6.50 Box

Canned Fruits ... Cling Peaches, Sliced Peaches, Apricots, Ripe Olives

... BOXES CAN BE SEEN ... TRUST AND SAVINGS BUILDING

E. J. KUEGEMAN

... LAST DAY

...s delivery is guaranteed ... United States

...R TODAY—NOW

...Present—The One Present for the Whole Family

...ortment (Nuts and Dried Fruit) ... paid to any American, National and ...

... Lbs. Dried Fruit $2.50 Delivered

FACTS, FEATURES AND FANCIES FOR WOMEN AND MEN

BY OLIVE GRAY

DAILY BEAUTY HINT: The Beauty Specialist tells me of a new ... for the hair which she says does undoubtedly promote the ... and which keeps the scalp in healthy condition. It is said to ... eucalyptus in some form, and is one of a series of Russian ... preparations.

gift, a frock of that dainty bordered chiffon, for dance wear.

You may have noticed those especially pretty patterns in one of the Broadway stores. Some have floral borders in the natural colorings, as beautiful as though hand painted—others are in metallic effects.

I believe she has selected the one in turquoise, or in rose, with a Greek design done in gold. It is suggestive of ye olden time—far back of grandmother's day—I mean the historically olden time, when goddesses played in favored sylvan localities and men almost involuntarily made poetry as they watched their maidenly sports.

Her Pretty Hat.

Next to being able to actually make things, economically, is the gift of being able to transform something which is already made.

I saw a girl yesterday who had a very pretty and becoming new hat. After it had been sufficiently admired, she told us all about it.

"I paid for that hat, one of those little bits of prices which end with .98," she said. "You may remember such a sale. Then, I pinched back the drapery to form those," pointing to a sort of wing arrangement at the back; "and I found a piece of old lace which I used to make that buckle effect, and for a few cents I bought that small strip of marabout with which to edge the buckle." The hat was really chic, all because of her dainty transforming hand.

Fashion Says That

A pretty novelty is the bag of fur finished with long silver cords. The white ones are beautiful with fur coats, but for more general use are some of the dark furs.

A touch of brilliant color, such as royal purple, one of the new shades of blue, or American beauty red, enlivens many of the winter combinations of white and black.

The furs of this season are decidedly different from those of last year. The new models show black and white stripe effects and are for the most part broad, flat and drooping.

The accordeon-pleated, full, straight jabot is the very newest style of jabot and appears in black and white. Whether this will supersede the popular side ruffle remains to be seen.

PERSONALS.

Thomas W. Hawkins, an official of the First National Bank of El Paso, arrived at the Hollenbeck yesterday for a few days' visit.

Among the tourists who registered at the Hayward yesterday were Mrs. F. L. Abel and Mrs. F. Abel of Grinnell, Iowa, and Mrs. C. W. Decker and G. F. Higgins and family of Davenport, Iowa.

E. D. Hishimoto, who is engaged in the general contracting business in Salt Lake City, is a guest at the Hayward. He is here on business.

A. W. Hamill, an oil mining man of Beaumont, Tex., and F. Gordon, a cattleman of Ft. Worth, registered at the Hayward yesterday.

Miss Dorothy Browne and Miss M. Buchanan of London, who are making a tour of this country, arrived at the Hotel Lankershim yesterday.

Mrs. Lewis Ripple of Detroit and Mrs. A. Clausen of Davenport, Iowa, registered at the Hotel Lankershim yesterday. They will spend several days here sightseeing.

Tourists who registered at the Rosslyn yesterday included Mrs. C. Colgan and Mrs. Augusta Sullivan of Columbus, O.; Mrs. J. Bridges and daughter of Alton, Ill., and Mrs. G. W. Taylor of Norfolk, Va.

D. M. Fraser, who has extensive lumber interests at Nairmont, Can., arrived at the Rosslyn yesterday. He is here on business.

Mr. and Mrs. W. H. Keig of Rockford, Ill.; Mr. and Mrs. M. P. Dolen of Loveland, O.; Mrs. F. M. Williams of Raton, N. M., and S. W. Muritt and E. A. Boyler and daughter of Spokane, are among the tourists who arrived in Los Angeles yesterday and are stopping at the Rosslyn.

Dr. Carl Scharf of Atlanta, Ga., is here on a visit. He is a guest at the Rosslyn.

Rev. A. W. Williams of El Centro is registered at the Rosslyn.

R. C. Parmelee and J. C. Turpin, aviators of Dayton, arrived in the city yesterday and are guests at the Van Nuys.

T. A. Cuddy of Winnipeg, Can., and W. S. Cummings of Fredericktown, O., are here sightseeing. They are staying at the Van Nuys.

Mrs. Richard Sykes and son of Santa Barbara are guests at the Van Nuys.

Mr. and Mrs. J. S. Hawley, Jr., of San Diego, motored here yesterday and registered at the Van Nuys.

Mrs. J. A. Holbrook of St. Louis, Miss Helen L. Tuttle of Lake George, N. Y.; James Schilling of Portsmouth, O., and J. R. Blake of Dallas are among the visitors who arrived yesterday at the Angelus Hotel.

J. W. Crawford, Indian agent at Ft. Worth, arrived at the Hollenbeck yesterday. He is here on business connected with his department.

Ed G. Waldron, an orange grower of Pomona, and H. H. Wiendieck, agent of the Southern Pacific at Red Bluff, registered at the Hollenbeck yesterday.

O. H. Petersen, City Clerk of Salt Lake City, is a guest at the Hollenbeck while passing a few days here.

Dr. E. B. Pratt and Mrs. Pratt of Columbus, O., arrived at the Auditorium yesterday. They are making a tour of the West.

C. L. Pond, who has extensive lumber interests in Alberta, Can., is a guest at the Auditorium.

J. Q. Perley, an orange grower of Riverside, is a guest at the Auditorium.

Frank Pixley, author of the "Prince of Pilsen," "King Dodo," and other popular musical comedies, arrived at the Alexandria yesterday. Mrs. Pixley has been a guest at the hotel for several weeks.

C. S. Green, an oil operator of Maricopa and Edward Shipley, a mining man of Randsburg, are stopping at the Hollenbeck while here on business.

Greek Meets Greek.

RED FIRE ROUTS SCARLET FEVER.

MOTHER RESCUES SICK CHILD FROM BURNING HOME.

Oil in Heating Stove Explodes and Screams of Bedridden Girl Bring Parent Just in Time—House Left to Burn While Patient Is Carried to Place of Safety.

Summoned by the frantic screams of her little daughter, Eleanor, 11 years old, who is ill with scarlet fever, Mrs. Harry Adams, No. 646 North Grand avenue, huried into the child's bedroom yesterday morning and found that the oil stove had exploded and the room was in flames. The mother seized the child in her arms and ran from the burning building. She was not a moment too soon, for the oil had spread so rapidly that the home was entirely destroyed within a few minutes.

Eleanor was taken to the home of a friend, Mrs. Fred Sessler, No. 613½ North Grand, and the mother then summoned the fire department. The flames had gained such headway, however, that the firemen devoted their energies to prevent the fire spreading. The homes of Mrs. Alice Dailey and G. A. Hunt, which are on the north and south sides of the Adams home, were ignited, however, and partially burned.

The fire broke out about 7:45 o'clock yesterday morning. The mother was in the yard back of the house, hanging clothing on the line. When she left the house, the stove which was used to heat the sick room was burning properly. The cause of the explosion was not learned. The mother heard no sound except the child's call for help.

The total loss as reported to the police is about $5000. Mrs. Adams lost about $3000 and the houses on the sides about $1000 each.

The Hollywood and Colegrove interurban car lines were tied up about thirty minutes, as the lines of hose were laid across the tracks.

Why Not

THE GARLAND WAY TO BAKE AND BROIL

A Garland

Gas Range for Her

Christmas Gift

It will be the most sensible Gift you can possibly give, and a daily reminder of the giver for years to come. Prices from $12.00 and Up.

507-509-511 So. Main St.

COLYEAR'S

Where Bargains Reign

507-9-11 SO. MAIN ST.

CHANCE FOR YOUR CHILDREN.

All May Share in the Advantages Offered by the "Times" Presentation.

It matters not whether you are rich or poor, your children are deserving of the best education that it is possible to give them in this land of free schools.

The Times is now offering to its readers in this great educational distribution a book that is acknowledged to be the foundation of all learning. This is Webster's New Illustrated Dictionary—a book for the school and for the home—a book of daily use to teacher and pupil alike. Other books will be cast aside when school is over, but this book will last forever.

A gentleman who has a national reputation in educational circles recently said:, "There is extreme difficulty in securing any moderate degree of perfection in the use of correct English among school children. The teachers say that the incorrect use and spelling of words is the greatest failing that they have to contend with among their pupils. In a recent canvass among business men, to determine what should be taught in the business course at high school, the majority of the men interviewed said, 'teach English.' This is being done by the syndicate of newspapers that are distributing Webster's New Illustrated Dictionary.

Many questions are daily arising at home that should be answered at home in order to help the pupil at school. Every school child should have a copy of the Times wonderful book and every pupil should be permitted to secure one. A book that is the actual property of the one securing it has a greater value than one that is only more or less temporarily in his possession. Let every pupil secure this book on the coupon plan as explained on another page of this issue.

Clip the coupons and present them TODAY.

LIBEL SUIT LOSES.

The Supreme Court yesterday affirmed the opinion of the lower court in the action brought by W. R. Gesewisch against J. J. Doran, et al., involving a complaint alleging libel. The plaintiff instituted the suit asking for damages. The defendants demurred to the amended complaint and the Superior Court of Los Angeles county sustained the demurrer and gave judgment in their favor. The plaintiff appealed. The amended complaint charges that the defendants commenced an action in the Superior Court against the opponents alleging that they "maliciously and without reasonable or probable cause" filed a complaint in which they charged the plaintiff with misappropriating and embezzling funds of a corporation of which they were stockholders.

A Perrin Glove Bond —answers every question.

Bullock's

Broadway at Seventh

If in Doubt— A Bullock Merchandise Order

BULLOCK'S FOR TOYS

—Santa Claus says he never saw such crowds as are thronging the 3rd floor these days.
—Probably the crowds never saw so many toys or such splendid values.
—Don't delay your toy buying a minute longer. Today is your day.

Special Dressed Dolls to be........ $1.00
—Plain and Fancy Costumes, Dolls with bisque heads and real eyelashes. Special $1.00.

Teddy Bears at 50c—Unusual! but wait until you see them. Brown, tan and white—10 inches tall—50c.

Toy Pianos, 6-Key size, 25c—Rosewood finish—surprising value—lots of fun for little folks—while they last, 25c.

Boys' Tool Chests Start at.............. 25c
—Others to $6.00 and $7.50. Santa Claus says: "There is no reason why every little chap shouldn't have a tool chest this Christmas."

Automobiles—Dandies $5.00
—Swift, strongly built, with double spoked heavy steel wheels and large rubber tires—Regulation steering gear and crank. Great gift for the boy—$5.00.

For Christmas Percolators

—And such Percolators as are here. A wonderful line covering the range of styles. Every housewife will appreciate a Percolator for Xmas.

UNIVERSAL PERCOLATORS.
—Conceded to be the best of all percolators.
—Enameled, 4-cup, $2.50; 6-cup, $3; 9-cup, $3.50.
—Aluminum, 4-cup, $3.50; 6-cup, $4; 9-cup, $4.50.
—Aluminum Machines, 6-cup, $8.00.
—Nickel Machines, 6-cup, $8.50; 9-cup at $9.50.
—Universal Coffee Pots, $8.75.
—El Perco, $5.00 in 5-cup size; $5.50 in 7-cup size. Electrically operated percolators.
The Rochester Percolators, 4-cup, $2.25; 6-cup, $2.50; 5-cup, $3.00; 7-cup, $3.50.

Cracker Jack the Clown.......... 50c
—Complete with chair and ladder—practically unbreakable—Lots of fun.

Humpty Dumpty Circus $1.50
—A circus little folks can have all their own, and every day in the year.

LION CUBS, 75c—Natural as can be—Fuzzy, woolly little animals that will delight the little folks.

Big Jointed Dolls Priced...... $1.50
—Splendid big dolls, with real eyelashes. Ball-jointed bodies and sewed wigs—a surprising value at $1.50.

"E-Z Go" Sulky $1.50
—It's hard to understand how it can be made for so little. Santa works wonders for Christmas land. —Rubber tires—long tongue—very light and strong, $1.50.

48-inch Coaster Built to Last...... $4.50
—Heaviest style wheels, regulation wheel steering gear. Big value at $4.50. 3rd floor.

Velocipedes at Bullock's $1.75

—Strong Velocipedes with adjustable seat. Great presents for boys. Good size—at $1.75.

—Tricycles, $6.50; rubber tired.

—Toy Refrigerators $1.25—Cute little miniatures.
—Toy Wash Set 65c—Complete with tub, wringer, rack, etc.
—Barrel Clothespins 5c.

Boys' Uniform Sets at.......... $1.50
—Soldier sets, Firemen sets, etc. Just one of a kind—a very special offering at $1.50 each.

Play Sets $1.50 to.......... $9.00
—Different sizes. Most popular of all toys for little folks. Farmyard scenes, with cows, horses, chickens, etc.; Indians, soldiers, menageries, Noah's Arks. Very special sets at very special prices, $1.50 to $9.00.

Pioneer Wagons at $2

—No. 3 size, with good strong wheels and the best gear. Strongly reinforced steel bodies. $2.00.
—Shoo Fly $1.00—The famous double rocking horse for tiny tots. Enameled and nicely decorated.

Go-Cart $1

Carload of Go-Carts $1

That's why Santa Claus made Bullock's $1.00 Collapsible Gocart so much bigger, and better and stronger. Santa Claus likes big orders—same as other folks. He likes Bullock's, too. These Go-Carts are flying away. They have double-spoked wheels.

—Little Red Chairs 25c.
—Little Red Rockers 35c.
—White Enameled Table $1.75
—With drawers—nicely decorated in colors.
—Reed Rocking Chairs $1.25—Big enough for girls and boys. Others to $5.00.

In the best homes—
at the better restaurants
you will find that proof of nice discrimination—

Blue Label Ketchup

Delicious—Appetizing—Satisfying
Keeps after it is opened,
Pure and unadulterated.

The natural flavor of red-ripe tomatoes, fresh from the vines, combined with the purest of spices, prepared in spotless kitchens.

Contains only those ingredients Recognized and Endorsed by the U. S. Government
Remsen Scientific Expert Referee Board
National Association State Food and Dairy Commissioners

¶ Formula and label unchanged—the Food Law now conforms to **our** high standard of excellence.

Our kitchens are open to the public and visitors are always welcome.

CURTICE BROTHERS CO., Rochester, N. Y.

The Right Store For Gift Seekers

PDCo

There is no doubt about it—the Parmelee-Dohrmann store is the most convenient place in the city to buy gifts. Everything shown is of the best, and there is such a variety of everything that you can surely select something for all on your list.

Famous Minton China

There is no more exquisite gift for any woman than beautiful Minton China. A set of gold encrusted English Minton service plates, for instance. We show a great many new designs this year at from $36.00 to $250.00 per dozen. We also have a complete stock of fine imported china.

Massive Hammered Brass

$3.25

Something in Hammered Brass, serviceable and ornamental, will make a splendid gift for the home. A handsome piece of brass can be had for most any price you wish to pay, from $1.00 up. Jardineres, Hanging Baskets, Fern Dishes, etc.

$7.00

Give An Ideal Range

$46.50

Why not? Any woman would be proud to receive one of these up-to-date, handsome, Ideal Gas Ranges. They are not costly, especially when you consider how convenient and labor-saving they are, and how much better and healthier the food will be if cooked on a modern, sanitary Ideal Range. We have a splendid line of them on display at various prices.

Headquarters For Fine Tableware

Parmelee-Dohrmann Co.

436-444 SOUTH BROADWAY

CHINA, GLASSWARE, SILVER, ART AND HOUSEHOLD GOODS.

Gift Certificates for any Amount Sold

Searching.

DECIDE TO HUNT FOR DEFECTS.

HALL OF RECORDS INVESTIGATION TO BE PRESSED.

Supervisors Decline to Accept Reductions for Changes Made by the Contractor—Many Alleged Deviations in Construction—Hearing Set for Week from Today.

The building committee of the County Board of Supervisors yesterday made its report to that body, based upon a consideration of the statements made a week ago by the contractor and the architects of the Hall of Records and filed with the board. These statements were referred to the District Attorney without reading, and the report of the committee is signed by the District Attorney also.

Referring to the offer of Contractor Leonardt to make deductions for certain changes made, the committee recommends that none of the offers be accepted. The most important of these refers to the substitution of enameled steel for copper over wood cores in the interior finish, which change the committee says it understands meant a saving of from $30,000 to $50,000 for the contractor. The next most important changes were the reported reduction of the thickness of the concrete roof from three and a half inches to two and a half inches, and the reduction of the thickness of interior partitions from six to four inches.

The committee states that it does not assert that all these deviations from the contract exist but they are in possession of information that leads to the supposition that they do. The recommendation is that the whole construction of the Hall of Records be investigated and particularly the following points: The size of the foundation and the materials used; the construction of the roof; the vault doors throughout the building; the steel doors and ornamental iron work; the cement and concrete work and the proportions in which it was mixed; the fireproofing of the beams and pillars; the construction of the floors and the quantity of steel mesh used in them; the construction of the bridge connecting the Hall of Records with the Courthouse, and the reason for raising it three steps above the floor of the buildings; the grade and quality of enameled pressed brick and terra cotta used in the building. The report concludes with the following general statement:

"We would not feel justified in view of our present information, in making any definite specifications of these defects or of their extent, but we do feel warranted in saying that apparently the financial amount involved to the county is large, and the omissions seriously affect the efficiency of the building. We do not wish to be understood as saying that the defects exist, but simply that we have very reliable information of their existence, and we believe the matter worthy of a most careful, searching and painstaking investigation at the hands of this board, and we would therefore recommend that this board take sufficient time and give a proper amount of attention to conducting a careful investigation into the whole construction of the Hall of Records."

The report is signed by Supervisors S. A. Butler, R. W. Pridham and C. D. Manning, and by Byron C. Hanna for the District Attorney. A hearing was set for one week from today at 2 o'clock, p.m., when Mr. Leonardt is invited to be present or represented by his attorney.

ALL-PERVADING STENCH.

Alhambra People Move in Body Upon Pasadena Sewer Farm and Demand Immediate Abatement.

The ears of our dear friends in Pasadena must have burned something awful yesterday afternoon. Their neighbors from Alhambra were before the Board of Supervisors in force to protest against the profitable hog ranch and sewer farm maintained by Pasadena on the borders of Alhambra, and there was no mincing of words. The Crown City did not ignore the importance of the hearing, however, and was represented by City Attorney Carr and Councilman Rhodes, who heard all the denunciation of the indescribable smells and the scathing remarks in reference to the maintenance of a nuisance so foul and threatening. The County Health Officer stated that there are more cases of diphtheria in San Gabriel than in all the rest of the county combined, and some of the residents of that section, with white and angry faces, asked fierce questions as they stood in the crowd outside the railing.

Robert Jordan, who resides two miles west of the property complained of, said that the stench is beyond description. He declared that there are from 1800 to 2000 head of hogs maintained on the 500 acres, and with the large walnut orchard and the great alfalfa fields, it has been a money-making proposition for Pasadena. Another ranchman described the awful condition resulting from the burial of dead horses and other animals at the roots of the walnut trees, and City Trustee Weeks of Alhambra denounced the whole proposition in scathing terms.

Both City Attorney Carr and Councilman Rhodes acknowledged the conditions to be described and declared that the city has been striving to its utmost to solve the problem, and is ready to try anything suggested by the people of Alhambra and San Gabriel. Both the gentlemen stated that it is the desire of the Pasadena City Council to construct the best garbage incinerator and sewage disposal plant that can be obtained and they are ready to listen to the suggestions of anybody in order to attain that end.

The hearing resulted in instructions to the County Health Officer to at once inspect the property and to the District Attorney to serve notice on Pasadena to abate the nuisance immediately. Tomorrow morning at 9 o'clock Supervisor Manning, the Alhambra Trustee, and the Pasadena City Council will hold an inquest on the carcass of the smell and endeavor to determine what may be done.

COLDS CAUSE HEADACHE.

Laxative Bromo Quinine, the world-wide Cold and Grip remedy, removes cause. Call for full name. Look for signature E. W. Grove. 25c.

Through Sleeper to Bakersfield.

Via Santa Fe, daily at 8:00 p.m.

Dr. Lyon's PERFECT Tooth Powder

is the *only* dentifrice that thoroughly and properly cleanses the teeth

ELECTRIC TRAINS

FOR CHRISTMAS from $3.65 Up

See Our Window Display

These trains will give your child real pleasure for months to come. If he already has a train, add to it—give him more trackage, stations, semaphores, etc.

Develop His Ingenuity

We also carry battery motors and engines for the boy's miniature machine shop, from $1.00 up.

BUY YOUR ELECTRIC GOODS AT AN ELECTRIC SHOP. WE TAKE CARE OF THEM FOR YOU.

THE ELECTRIC SHOP

WOODILL & HULSE ELECTRIC CO.,

Third and Main.

OFFICE OF THE

Lanston Monotype Machine Company

PHILADELPHIA, PA.

The Board of Directors has this day declared a quarterly dividend of 1½ per cent. on the Capital Stock of this Company, payable on the 30th day of December, 1911, to stockholders of record at the close of business December 23, 1911.

J. SELLERS BANCROFT, Treasurer.

Philadelphia, December 5, 1911.

Board Decides

HIGH SCHOOL FOR GIRLS AT FIRST AND VERMONT.

THE BOARD OF EDUCATION decided last night to purchase the John W. Mitchell property, consisting of seven acres, at First street and Vermont avenue, as a site for the proposed girls' High School. The consideration is to be $62,500, a reduction of $2500 on the original price asked by Mitchell. The purchase was determined on in executive session. Work on the building, which is expected to be one of the finest structures devoted to educational work in the city, will be begun in a few months.

J. H. Adams and Company offered to buy the remaining block of High School bonds, amounting to $280,000, for par at 4½ per cent. interest. Members of the board recommended that the County Supervisors sell the local concern the bonds. J. H. Adams & Company have already purchased $1,160,000 worth of local school bonds, including the first block of the High School issue.

It was expected that the board would select a site for the new East Los Angeles High School, but by a vote of four to three the members decided to defer action until after the new board is seated. The new members will take office the first Monday in January, which happens to be a holiday. If the board follows its usual rule the first meeting will be held the Tuesday night following.

E. W. Steddom and H. W. Frank engaged in a rather spirited argument last night as the result of the board's refusal to select the site immediately. Steddom, who lives on the East Side, declared that a high school in his locality is imperative at present. Frank was equally positive the matter should be deferred.

The board also arranged for the purchase of a lot 80x160 feet, adjoining the Poltytechnic High School.

From now on women will not be prevented becoming teachers because of age. The limit, which has been 45 years, was eliminated last night.

The board received the opinion from the District Attorney's office that the Municipal Art League does not have supervision over school buildings.

SAYS FATHER BEAT HER.

Complaint of Girl of Sixteen Results in Warrant for Arrest—She Thinks He's too Religious.

A warrant was issued yesterday for the arrest of Warren Perry, charging him with having beaten his 16-year-old daughter, Gladys, with a piece of rope. The girl told that her wather had punished her because when he refused her a pair of shoes, she had asked permission to earn the amount necessary to buy them.

The girl walked from the home, No. 2148 Allesandro street, Edendale, yesterday, to tell her story to the prosecutor. The girl's footgear showed the effects of hard wear and she said they pained her feet.

"My father is too religious," she said. "He is a carpenter and earns good wages bue he is so interested in his religion that he buys but little food for us and gives the rest of his money to the church. He is a Seventh-day Adventist. We can't live on what he gives us so mother got a job in a tailoring establishment on Spring street to pay her living expenses." Mrs. Perry began suit for divorce several weeks ago.

STEPHEN CHILDS DIED LAST NIGHT.

Stephen Vincent Childs, son of the late O. W. Childs, died last night at the family residence, No. 2325 West Adams street, aged 34 years.

The funeral services are to be conducted at St. Agnes's Church Wednesday morning at 9:15 o'clock, and interment is to be private.

DETECTIVES ASK PAYMENT.

Case Against Comic Opera Singer Taken to Fresno By Los Angeles Agency.

[BY DIRECT WIRE TO THE TIMES.]

FRESNO (Cal.) Dec. 11.—[Exclusive Dispatch.] Maude Lillian Berri, comic opera singer, divorced wife of Frank Moulan, was made defendant in a suit today which was started in the Superior Court by the Thiel Detective Agency, which alleges that the actress has refused to pay them more than $100 of a bill amounting to $466.95 for services rendered by the agency. No mention is made in the suit of the nature of the work performed, although it is generally understood that the detectives were employed to secure evidence against her actor-husband. The suit was sent to Fresno on a change of venue from Los Angeles.

After being held in the Fresno Jail since November 22, as a suspect of the Modesto outrage and after being twice viewed by Miss Hattie Sullivan, who was attacked by a negro and who failed to identify the suspect, J. E. Dickson was released from custody today after furnishing the officers with information that he was in the Firebaugh jail when the crime was committed.

Important and Distinctive

Jewel Gifts

For Men and Women

In assembling together this marvelous showing of jewel gifts, Feagans & Company have sought out the best productions of the master goldsmiths, platinum workers, designers and gem setters of Europe and America. The display is important for its exclusiveness, important for its comprehensiveness and important for the fairness of the prices.

Unusual Rings for Men and Women

Princess rings, diamond, pearl and onyx rings, gem pearl and diamond rings, Calibret and Cabichon cut sapphire and diamond, emerald and diamond, ruby and diamond, pearl and diamond, onyx and diamond, flexible rings, diamond wedding rings, emerald cut or square diamond rings, diamond solitaires, two and three stone rings, at $25, $50, $75, $100, $125, $150, $175, $200, $250, $300, and up to $1500.

Gem Set Bracelets

Beautiful and exclusive designs in diamond bracelets, diamond and ruby bracelets, diamond and sapphire bracelets, flexible diamond bracelets, closely paved diamond watch bracelets at $50, $75, $100, $115, $125, $150, $185, $200, $225 and up to $600.

Diamond Brooches and Pins

Unusual pieces for the collar, the corsage or the hair, diamond lace work over delicate enamels, diamond lace work over black opals, diamond and onyx bars, diamond and sapphire bars, diamond and pearl bars, and beautiful diamond bars.

A Wonderful Showing of Pearls

We strongly advise and recommend pearls as the gift de Luxe. They are the one gem that nature alone perfects—that human agency cannot improve. We have strings of pearls, from the little clusters of seed pearls at ten dollars up to the magnificent matched, graduated neck strings at many thousands. Pearl rings from the modest engagement sort up to the regal pearl and diamond loop or cluster. Sets of pearl studs, pearl and diamond bars, ear knobs and lavallieres, and a multitude of loose pearls for your choosing.

Gem Scarf Pins

The Feagans & Company showing of new gem scarf pins is without question the most important in Los Angeles. Diamond scarf pins at $25, $40, $50, $60, $75, $100, $125, $150, $200, $250, $300, $400.

Special pear shaped diamond scarf pins —set in all platinum $55. each.

Jewelled Lorgnettes

18 karat gold Lorgnettes set with fine rubies and diamonds. Fine diamond and platinum Lorgnettes made by the best makers of Europe and America, $87.50, $100, $125 and up to $500.

Jewelled collars with platinum and diamond bars and buckles. Diamond and jet collars, diamond Lavallieres and neckpieces.

Feagans & Company appreciate the splendid patronage accorded them and repay their patrons in safety and in service.

FEAGANS & COMPANY

218 West Fifth Street

Alexandria Hotel Building

No connection with any other store

Bladder Troubles

A Simple, Safe, Reliable Method That Quickly Cures Without Drugs, or Operation. Consultation, Examination and Advice Free and Invited. Call or write.

Therapeutic Institute

Ground Floor, 946 South Broadway, Los Angeles, Cal.

Leading Millinery House of Lower Broadway—

SCOFIELD'S

737 South Broadway.

TELEVIDA A Quick, Certain Cure for all diseases of Men. Women and Children.

Examination Free Call Today.

Televida Institute

950 So. Olive St., Los Angeles.

MARK CROSS LEATHER GOODS
Are the Most Acceptable Gifts For Christmas

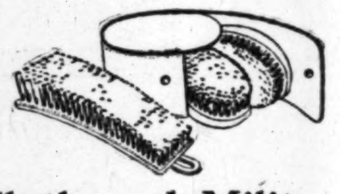

Cloth and Military Brushes

Separate or in Cases.

Cloth Brushes ....$2.00 and $3.00
Military Brushes ......$3 and $4.50 Pr.
Cases extra ....$2.00 and up

Writing Sets

In red, gray and blue leather, with paper envelopes, pen, etc. Convenient when traveling; also envelope note-paper.

$2.00 to $10.00.

Glass Sets

One, two and three glass in red, green and blue leather cases.

$3.00 and Up.

Flask and Glasses

In pigskin, hide and Morocco; separate or in sets.

$5.50 to $12.00.

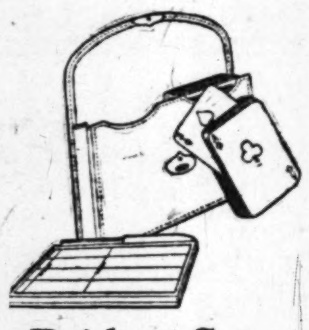

Bridge Sets

In red, green, blue leather.

$2.50 to $5.50.

Agents

Knotair

Guaranteed Hosiery

Men's	Ladies'
Box of Six	Box of Six
$1.50 and $3.00.	$2.00 and $3.00.

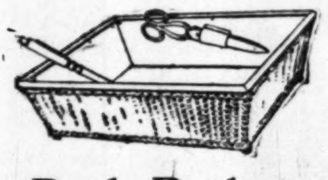

Desk Baskets

Wicker baskets, lined with green, red and blue leather. All sizes.

$4.50 to $6.50.

DESMOND'S
THIRD AND SPRING

The Cream of Baldwin's Ranch

$450 Per Acre and Up

That's what it is. Positively the Cream Location of the entire beautiful Baldwin Ranch. In all the outlying tracts of Monrovia you'll not find a more ideal spot.

For Accessibility

It leaves nothing to be desired, being just seven minutes from the car line, S. P. Railroad and the Santa Fe Railroad.

Its Soil

If you've ever worked the soil you'll recognize in this deep and rich and fertile earth its wonderful crop-producing possibilities. And, moreover, a share of water stock goes with every acre. Our own pumping plant is now in operation.

Grasp This Opportunity

Now is the time. You'll not find anywhere a better investment than this offers. Don't let this chance slip through your fingers. Unqualifiedly, it is the best buy for a homesite or a speculation in the suburbs.

Write, Call or Phone For Literature

A 2592 Main 589

M. M. Davison & Son
316-18 Trust and Savings Bldg.
Sixth and Spring Sts.

Smith's Grocers

Complete Priced Catalogue

of Seasonable Foods at Reasonable Prices. Mailed on Request.

Eggs

Local Fresh Ranch Eggs, per doz....45c
Storage Ranch Eggs, per doz..........30c
Challenge Brand Fancy Creamery Butter.
1-lb. Roll, 40c; 2-lb. Roll..............80c
Dairymaid Brand Fancy Creamery Butter.
1-lb. Roll, 38c; 2-lb. Roll..............75c
Corona Brand, California Butter.
1-lb. Roll, 30c; 2-lb. Roll..............60c

Corn

—All New Season's Pack—

Pride of Maine, extra fancy.......15c can $1.75 doz.
Orange Blossom Brand.
Fancy Maine Corn, 12c can; $1.35 doz.
Fancy Western Corn, 10c can; $1.10 doz.

OKra

As a vegetable lends an acceptable variety to the table.
Fancy White Okra, No. 3 can, 20c; 3 for 50c
Fancy Cut Okra, No. 2 can......2 for 25c
6 for 70c
Okra and Tomato, a tempting combination.
No. 2 can, 2 for 25c; 6 for.............70c

Hawaiian Pine Apple

Fresh Shipment of Delicious Ripe Hawaiian Pine Apples.
Special..............20c, 25c and 30c each

Findon Haddock

We are receiving regular shipments of this delicious Smoked Fish...20c per lb.

Xmas Greetings

Special Express Rates to all parts of the United States, reached by Wells Fargo or American Express Companies, on California Products.

No Extra Charge for Crating.

WALTER E. SMITH CO.
216-218 SO. SPRING ST.
Home 60451. Main 8673.

COLLARS CAN'T CRACK 3C LAUNDRY

43 Stores All Over Town

New Perfection Oil Heater
$2.95

AIR-TIGHT HEATERS..........$1.50
Agents for "Jewel" Gas Ranges
HENRY GUYOT,
538 So. Spring.

Drink Puritas Distilled Water--5 Gallons 40

Phones: Home 10053, Main 8191.
L. A. ICE AND COLD STORAGE CO.

---

and felt that this connection with it terminated last Saturday.

NICE FOR SOMEBODY.

Notwithstanding that fact, Works spent two hours in consultation with the Mayor, and the Mayor started on the preparation of a message to the City Council that is expected to be read this morning, in which he will say that the place of president of the commission should be a salried one—that $6000 a year is not far from the right figure for the incumbent of such a position, and that the salary should be made payable at once. If a salary shall be attached, the Mayor will undoubtedly reappoint Works, who will accept it. He has given up much of his private time and practice to look after the work of the board, and says he cannot afford to continue to do so.

An unexpected change in the force of City Clerk Handley has taken place. Frank Wellington, for many years proof-reader in the office, resigned Saturday, and his place has been filled with a provisional appointee, George Schertzer. Wellington has been wanting to retire for several months to pursue his law studies. Schertzer, who succeeds him, was for fifteen years proof-reader in the Government Printing Office at Washington. Wellington was formerly a newspaper man and leaves the city's service after a long period of efficiency.

SINGS WHEN NEWS COMES.

National Irrigation Congress Receives Word of the McNamaras Confession Joyfully, Delegate Says.

"When the news came from Los Angeles that the McNamara brothers had pleaded guilty, the great National Irrigation Congress, assembled in Chicago, broke out in 'Praise God from whom all blessings flow,'" said Presiding Judge Hutton of the Superior Court on his return to this city yesterday afternoon. He was a delegate.

"It was spontaneous awe-inspiring, the genuine outburst of a grateful people. I bowed my head and gave thanks to that providence that shapes our ends.

"Thinking people and people of every walk received the verdict as persons who had carried a great load. Wherever I went it was the same, a feeling of relief and expressed as the members of the congress voiced it in the grand, old doxology."

Judge Hutton was chairman of the Committee on Resolutions, the most important of the congress.

"The result of the Congress," he said, "will be to greatly aid the passage of the Newlins bill in the Federal Congress. This bill ought to do much for the development of the country. It will protect the swamp lands from overflowing and conserve the waters in the upper reaches of the rivers."

PRIMED FOR THE DEBATE.

Judges Are Selected and Chairman Appointed to Preside When Southwest and Northwest Get Together.

Arrangements have been completed for the debate between the College of Law of the University of Southern California and the College of Law of the Northwestern University. The judges were named yesterday and former Judge York was decided upon to act as chairman and make the address of welcome to the visitors and introduce them.

Judge Finlayson, Dist.-Atty. Fredericks and Prof. Housh of the Los Angeles High School have been selected as judges of the debate.

The subject is the employers' liability law and whether or not employers should be made liable for all accidents to their employees, whether caused by fellow employees or not. The debate will be held at the Gamut Club Auditorium and will commence at 8:15 o'clock, tomorrow evening.

TWO THOUSAND receipts contributed by some of the best cooks in California are contained in The Times New Cook Book. Now on sale. Price 25c, postage 5c extra.

HEARING GOES OVER.

Counsel for Allegel Queen of the Smugglers Secures Delay for Her on Account of Sickness.

The preliminary hearing of Mrs. Ethel Hall, alleged smuggling queen, was postponed yesterday until the 26th inst., on account of the illness of counsel for the defendant.

It was intended that the cases of Mrs. Hall, Antonio Feliz, James Wright and Reynold Scott, the last two master and engineer of the launch Comrade, picked up laden with contraband Chinese at Monterey Bay two weeks ago, should be brought before the United States grand jury yesterday. Through some misunderstanding that body was adjourned from Friday until Tuesday. It is the plan now to have the matter brought before that body next Monday.

More than a dozen witnesses have been subpoenaed to testify against the quartette. They are from Ensenada, San Pedro, San Diego, Los Angeles, San Francisco, Monterey, Vallejo, Oakland and other California points, where it is alleged Mrs. Hall and Feliz registered at the various hotels as Mr. and Mrs. J. A. Pena, Mr. and Mrs. J. A. Basea, Mr. Fellon and wife.

If the presentation of the case before the Federal grand jury results in the return of indictments, the complaint against Mrs. Hall before the United States commission will be dropped. This will enable the government to present its testimony before the grand jury in secret instead of making it public, before the United States commissioner, and giving the defense a chance to size up the testimony.

OYSTERS SWIFT TRAVELERS.

A carload of eastern oysters was received by the American Express Company yesterday, and it broke all express transportation records between New York and Los Angeles by sixteen hours and thirty-five minutes. The oysters left New York at 9 p.m., last Thursday and arrived in this city at 2:55 yesterday, coming via the Salt Lake Route. As a general thing, even on perishable foodstuffs, it would be impossible to deliver them in Los Angeles before the morning of the fifth day—on Tuesday morning in this case, but since the American Express train has been placed in operation by the Salt Lake remarkable time has been made possible.

FAMOUS Spanish chefs have contributed innumerable receipts to The Times New Cook Book. Now on sale. Price 25c, postage 5c extra.

Beeman & Hendee 447 SOUTH BROADWAY

Broken Lines Of Exquisitely Worked Pillows—A Sale

Our Art Dept. offers an unusual opportunity to purchase lovely Holiday Gifts at prices that merit immediate attention. These Pillows are the new linen style, daintily hand-embroidered in a good variety of designs. Some are priced as low as $5. The quality, of course, is high. Ask to see them today.

Store Open Saturday Nights

Goodyear Coat Co.

Coats Never Crack Till Worn Out · Raincoats · Raincoats Garments

Rubber Sundries—Rubber Boots—Garden Hose

PHONES— A5663—MAIN 8660

324 SOUTH BROADWAY

Needham's Extract Red Clover

A Great Blood Purifier

Regulator of the bowels and kidneys. Pure blood means perfect health. Get well and stay well by using Pure Clover Extract.

Let us send you free booklet giving experience of people who have used Needham's Extract for Rheumatism, Salt Rheum, Eczema, Constipation, Whooping Cough, etc. Druggists sell it or can get it for you.

D. Needham's Sons, 101 Lakeside Bldg., Chicago

At Fountains & Elsewhere Ask for

"HORLICK'S"

The Original and Genuine

MALTED MILK

The Food-drink for All Ages.

At restaurants, hotels, and fountains.
Delicious, invigorating and sustaining.
Keep it on your sideboard at home.
Don't travel without it.
A quick lunch prepared in a minute.
Take no imitation. Just say "HORLICK'S."

Not in Any Milk Trust

NO UNION STATIOD.

(Continued from First Page.)

system," said Sproule. "It has been five years since I was in Southern California. My former railroad connection (traffic manager of the Southern Pacific) made me many pleasant acquaintances here, and of course, I am interested in the development of the company property here and, as it is my duty, am here to see for myself whether all is running smoothly and to hear suggestions from the very competent operating and traffic officials for the future.

BELIEVES IN SCATTERING.

"Perhaps because of my brief connection with the property as its head the station proposition has been definitely put up to me, but as an offhand statement of the situation, I don't believe that a union station is that we want one here. The modern railroad idea is against union stations and by many railroad officials they are considered antiquated. The modern way is for scattered stations, giving travelers more of a chance to see the city. A union station makes congestion which real estate men and investors dislike. Merchants dislike it because it concentrates business in one locality."

President Sproule refused discussion of any plan that the company may have for the construction of an independent station along the lines suggested in the speech made by ex-Judge Lovett before the Chamber of Commerce nine months ago, but he may have an opportunity for a further discussion of the proposition should the Union Station Committee of the Chamber of Commerce succeed in its purpose to interview him on the subject today.

"Perhaps I am not well enough informed," continued President Sproule, "to discuss affairs of other companies allied with the Southern Pacific, but I imagine that the Pacific Mail Steamship Company will make plans to extend its service to the port of Los Angeles through the Panama Canal and perhaps from the Orient. I can't discuss the plan for moving the headquarters of the Pacific Fruit Express Company from Chicago to the Pacific Coast, or the plan for the Southern Pacific to co-operate in your proposed industrial center at Dominguez, for the reason that I don't know enough about the situation to talk about it. As to the oil-land litigation, perhaps it would be well to refer you to the legal department.

SECURITIES AND RATES.

"We have recognized for years that government control of railroad securities is impossible, and if the commission appointed by President Taft has concurred in that belief and the President has recommended the report to Congress, it is of course very gratifying to us. I have great respect for President Hadley, who heads this commission. He first commanded my respect in his authorship of a really interesting and accurate book on transportation problems. The more study that is given to railroad management the more apparent it must be that it is a business that cannot be run by anybody, as you would imagine by many statements that are made by persons who have not given the subject careful consideration. There are too many theorists who think that rate-making and railroad management can be reduced to an exact mathematical science, which of course is impossible."

President Sproule was much interested in a dispatch shown him containing the information that the Commerce Court had sustained the contention of the railroads in the inter-mountain cases involving the long and short haul clause, but he refrained from any comment until he could ascertain the extent of the decision and whether it really abrogated the decision of the Interstate Commerce Commission establishing the rates complained of by the railroads.

GOOD TRAFFIC OUTLOOK.

"We are more than pleased with the outlook for new traffic," said Vice-President McCormick, "our passenger traffic is constantly expanding, making new demands for equipment and service which we are meeting as thoroughly as possible. Our latest addition to the service has been the Sunset Limited, the first de luxe train on the Pacific Coast, which reduces the time between New Orleans and San Francisco to fifty-six hours and to Los Angeles twenty-four hours, has met with a splendid reception. The outlook for the winter movement of tourists is exceptionally good, and we are more than delighted with the final returns from the one-way colonists rates for 1911. These rates have attracted thousands of real home-makers to the Pacific Coast, and I am correct when I say that 75 per cent. of the new population shown in the last census returns was brought here on the one-way colonist rates. The number that traveled on these rates this year exceeded all previous years by a larger per cent. of increase than ever before. Southern California 's now regarded as an all-year-round-resort point where formerly it was regarded only as a mecca for the winter tourist. The rates for 1912 will be on the customary basis and will result in many thousand newcomers to California in addition to the many thousand who have the habit and come every year."

McCormick was shown a dispatch received by The Times last night to the effect that the dispute of the Espee with the Rock Island and Burlington lines had been settled.

"This dispute was occasioned," said McCormick, "by the attitude of the Rock Island and Burlington in the division of the through rates from Missouri River points to California, which brought about the reduction of the local rate of the Espee, Ogden to San Francisco, and of the Salt Lake route from Salt Lake to Los Angeles. These local rates formerly $30, were reduced to $23.58. Ogden to San Francisco, and $25 Salt Lake to Los Angeles, although the latter distance was the shorter. The Interstate Commerce Commission made the Espee rate lower on account of its revenue and the Salt Lake rate higher for a shorter distance on account of difficulties it had experienced. The through rate from the Missouri River of $50 first-class and $40 second class was divided on a revenue basis, using the local rates either side of Ogden or Salt Lake, and the Southern Pacific, Western Pacific, and Salt Lake routes contended that as no change had been made in the through rate no change should be made in the revenue of the carriers west of Ogden and Salt Lake on account of the enforced reduction of its local rate by the Interstate Commerce Commission, while the Rock Island and Burlington insisted upon the new rate as the prorating factor. This brought about the disruption of the through car service with these lines, which will probably now be restored as a result of the settlement of the dispute."

AN ACTIVE campaign for local and out-of-town business can be made at a small cost through the classified columns of the splendid Midwinter Number of The Times, out January 1, 1912. Three cents a word. All classifications close December 20, 1911. Display advertising rates furnished on application.

MUSIC AND STAGE.

(Continued From Fifth Page.)

sudden and sensational lure, but which gives deeper enthrallment the longer one beholds.

Should I name the excellent people in Mr. Robertson's company? Why? I don't think it necessary. Perhaps they will never come this way again—perhaps some of them will. At any rate, their work, almost without exception, upbears and gives a surrounding effulgence to the genius of their star—which is quite enough.

The scenic novelty in this London lodging is the setting of the fire-basket in the footlight-trough. The footlights, center, are thus the fire, and all the action centers thereabouts, thus quite naturally turning the players' faces to the audience.

Mason.

That Montgomery and Stone, with their mixture of fun, cleverness and melody, have caught the popular fancy was demonstrated at the Mason last evening, when a large audience greeted the fun makers, who opened the second and final week of their stay in Los Angeles. Mr. Stone was never funnier and Mr. Montgomery never a better foil for Mr. Stone. Indications are that large patronage will be the rule for the week.

Orpheum.

"When Pat Was King."

That's the playlet by Anna Marble which Tom Nawn and his company are giving at the Orpheum this week, and in which Nawn shows what he can do in the way of Irish characterization. He does a lot, as you soon find out.

Interested in the psychic and physical phenomenon of reincarnation as taught by his master, a learned pundit, Pat eats a leaf from a blooming lotus—or is it lettuce?—and finds himself transported back a thousand years, when he was a kingling of Ireland. Then there's something doing—Pat has a spearing bout with one of his fire-eating soldiers, about a fair Norse maiden whom the latter claims as part of the spoils of war, and Pat comes out ahead because—he wakes at exactly the right time. The playlet is well staged and well acted, and the fun, while not subtle, is not half bad.

Another big and interesting number is "The Courtiers," music with voices and many brass instruments by R. A. Rolfe's company of ten people. The courtiers are elaborately puffed, powdered and clad in the habiliments of a more picturesque period than today, and they dance and make music in a stately palace. Their musical melange includes selections from operas, sentimental songs, national airs, and so on. They are real musicians, even though they end their programme with a medley of noises that's enough to raise the roof.

Mosher, Hayes and Mosher, who come from the Alhambra Theater in London, are artists on bicycles—genuine artists, whose stunts are done with a neatness that wins much applause. And those stunts are not simple and easy, but wonderful feats of balancing on apparently nothing at all. The man who does the tumbling is an expert—a marvel, but his fun-making is awfully British, and caviar to us on this side of the big pond.

The Four Arlingtons come out as messenger boys of N'Yawk, one being a niggah with a gold-filled mouth of amazing mobility. They dance in a lively way, and sing pretty well. Their fun seems f rced to me—but I may be an indiffedent judge of fun for it was widely applauded by the house yesterday afternoon. The Arlingtons made a distinct hit.

The fascinating Josie Heather is one of the holdovers; so is the beautiful Jane Boynton, looking more like a Wenzel heroine than ever, and singing two new songs, one of them, "The Dippy Rag," being her own composition. Other holdovers are the Four Fords in their dances, some of them beautiful and artistic, and Augustine and Hartley in their agile jumps into and out of barrels.

Newsy motion pictures and a fine musical programme by Frankenstein's orchestra complete the Orpheum pleasures.

Empress.

Unqualifiedly, this week's Empress vaudeville is good vaudeville.

We couldn't say as much for the Deanworley entertainment of the week which closed Sunday night.

You may not like all the new acts. You may not like more than half of them. Perhaps you will like every one of them. But at any rate, it is genuine variety entertainment, and affords two hours' diversion.

Vaudeville tastes are always personal specialties, so when I say that the person who pleased me most of all on this bill was Edward Clark, I am admitting that I was pleased in part because I had made up my mind that I wouldn't like him. When a man comes forward with three character impersonations of his own invention, one of which is feminine, I ejaculated a loud mental Nix. But I had to take the eraser to the nix in this instance.

Clark's first is a little talk song, with an extremely appropriate make-up, supposed to represent the philosophy of a hard-headed, world-weary, self-made man of middle age. His next is a "hick" chorus girl, noisily waiting for her "taxy." Finale, a friendless 13-year-old boy, exiled from home by a brutal father whom he still loves, in doglike devotion, while secretly longing to return to the workhouse where he found the only friends he ever had in his life. The chorus girl was not much, I was glad to say, but there was so much of life in the old man's figure, and so much sweet pathos and gentle humor in the little, friendless boy, that we must hand this man Clark a little medal for real art. He held his audience almost breathless during his last study.

Bert Howard has been around before, with his sketch, "The Stage Manager." Has it always been Effie Laurence with him? I'm sure I don't remember, but at any rate Bert's cheerily elephantine manner, his fine line of slangful dope, and little Miss Laurence's pretty personality and dancing, made an instantaneous hit. As the stage scrubwoman, still preserving her well-modulated accent, she is quite a failure—but who cares. She's still pretty, and you know she's going to come back in a short skirt a minute later and do a real dance, so what's the dif?

Harry First, with Florence Hadley and several supporting players, is announced as the headliner, in Herbert Hall Winslow's playlet, "The Strongest Link." In giving this name Mr. Winslow was probably aware that he virtually invited some fresh guy to give him a sausage burlesque. Nevertheless, "The Strongest Link" would be a good play if it wasn't such a patent second to "The Music-Master." The father in this instance is a Russian Jew who came to America to make his fortune, and was then deprived of his family, in the motherland, by the Kishineff massacre—or one of them. He has then gone on his lonely way, has made his fortune, has married a shallow woman of society, and in addition supports her sycophant brother, when he finds that his baby escaped, and has come to America and is working in an East Side sweatshop. The reunion between father and daughter, and the sneering social queen's endeavor to keep father and lowly daughter apart—of course unsuccessful—forms the rest of the little plot. Miss Hadley is remarkably effective as the daughter, and Harry First himself is sincerely human as the father, but the piece is so closely like the play which made Warfield famous and rich, and First has so much of Warfield's business—even to the despairing pounding of the table as he cries, "I want her!" in that the effect is principally reminiscent.

There are also on the bill Charles Montrell, a good juggler; Richard Hamlin, an agile young fellow with many steps, and "The Two Roses," pretty young girls with a little violin and violoncello ability.

And the usual pictures.

Frank Pixley, the world's champion globe-trotting librettist, is back in town, from somewhere or nowhere, and is domiciled at Mr. Alexandria's little tavern.

Robert Ober began his Belasco engagement last night in "Brewster's Millions." Piece and players will receive more extended consideration in tomorrow's Times.

WANT TO CONSOLIDATE.

Mark Keppel, county superintendent of schools, was before the County Supervisors yesterday, in the interest of a movement to consolidate the Glendale and West Glendale school districts. A majority of residents of both districts have asked that it be done, and Mr. Keppel declared that it is the only solution of a perplexing problem that has caused more or less ill-feeling in the section affected. At the suggestion of Supervisor Pridham, the matter was taken under advisement until next Monday.

THE OIL INDUSTRY.

(Continued from Third Page.)

cific lands are basing their claims. The People's Development Company has merely filed location notices, and is at present attempting to do the assessment work for the year. If its men go further and take possession of a producing well it will be with the intention of placing the Southern Pacific in the position of plaintiff in a suit.

New Water Commissioner.

Jack Brown, superintendent of the Castle Oil Company, has been appointed water commissioner by the Fresno County Supervisors, with an increase in the salary that was paid the former commissioner. Brown has been drilling in the Coalinga field for the past six years, four of which were spent in the employ of the Associated. He will devote the greater part of his time to the office, and will confer with the Oil Men's Association, recently organized.

News Notes and Personals.

George Warner of the Dominion Oil Company has returned to the Coalinga field, where his property is located, after being absent for several days.

One of the interesting figures now in the Coalinga oil field is Patrick Carney of Goldfield, who is representing parties that have jumped valuable oil holdings of the Southern Pacific Railroad.

J. C. Sperry, who has charge of the Crocker oil interests in the Coalinga field, has returned to camp after several days spent in San Francisco on business for the company.

Louis Chittenden of Hanford, who is interested in the Bohemian Oil Company in the Coalinga field, is spending a few days on the property.

J. A. Ward has returned to the Lost Hills, where he has oil interests, after spending several days in the Coalinga field.

A. J. Pollak, who is interested in the Canadian-Coalinga Oil Company, has just finished a trip of inspection of the Midway property, in which he has an interest, and returned to his home in San Francisco.

George E. Shore has returned to Lemoore, after spending several days on the property of the Coalinga Pacific Oil Company in the Coalinga field.

E. R. Walker of the Coalinga Unity Oil Company, who spent several days in San Francisco on business, has returned to the property.

Superintendent Cox of the Nevada Petroleum property in the Coalinga field has returned from a visit to San Francisco, where he was called on business for the company.

Roy Richard of the Pacific States Petroleum Company has returned to Coalinga from several days spent in San Francisco and Berkeley, where he was called on company business.

W. M. Dickenson, general storekeeper for the Kern Trading Oil Company, spent two or three days last week in the Coalinga field on business for the company.

George and James Davis of Berkeley have returned home after attending a meeting of the directors of the Lucille Oil Company in the Coalinga field.

H. L. Waynne, secretary of the Coalinga oil interests of the W. P. Hammon companies, has been confined to the hospital for several days with an attack of pneumonia.

No Kubelik concert tonight. Manager Behymer has announced this change of dates often enough, but some people seem never to read the papers. Hence a line of telephone interrogators from dawn till dark yesterday.

How Old is Fresh Cooking Fat?

It is exposure to the air, dust and odors that causes cooking fats to deteriorate and lose their freshness. Ordinary cooking fats, packed in the ordinary way, may reach you, "one week fresh," or "thirty days fresh," but Cottolene, because of its patent air-tight pail, reaches you absolutely fresh—fresh as the day it was packed.

Moreover, Cottolene is made amid cleanly surroundings; it contains no hog fat. Cottolene is made of pure, wholesome cotton oil, the use of which Dr. Wiley so highly recommends.

Gifts

that bring real satisfaction to the home---

The gift that will bring real satisfaction to the home is one of practical utility—an article that is useful not for a day but for every day. In our stock are many such things that will find a splendid welcome in the home. Here you will find none but quality goods, at prices that are exceedingly reasonable. Come in and inspect our stock.

This Electric Lamp $23

Reading Lamps ....$2.75 up.
Andirons ....$3.25 up.
Fire Screens ....$3.25 up.
Basket Grates ....$4.00 up.
Coal Hods ....$8.00 up.

Our stock is so large that it is an easy matter to find a design to suit every taste. Do your gift choosing tomorrow.

Electric Lights for Christmas Trees
They are beautiful safe and convenient

Many disastrous fires have been caused by using candles on Christmas trees. Why not be on the safe side and get some of these electric lights? Nothing illuminates the tree so well. We have a full stock at $6 for 14-light string and $8.75 for 21-light string.

This Electric Lamp $9.25

Z. L. Parmelee Co.
718 S. Broadway

Tell Everybod

Trumpet to the World Hoping for Better T

The Story of the Glories of Ou
Southland to Be Presented by th

Midwinter Numb
of THE TIM

To Appear January 1st, 1912

The Largest of All Midwinters—
Most Attractive—The Most Bril
in Coloring—Will Delight Everyb

Two Hundred Pages—Six Mag
Parts—Over 60 Pages of Illustrat

Part 1—The Aqueduct. A great publication itself. Full of fact and telling picture.

Part 2—The Panama Canal. Latest word the great work. What it means to Southwest.

Part 3—Investments and Enterprise. The Industry, the Mining Field, Farms a Real Estate.

Part 4—The Whole Great Southwest, every tion of it receiving attention.

Part 5—Out Doors in Southern Californ Recreation and sports. Life in the op

Part 6—Men and Women and their Achieveme especially Women. Progress and prom

Every Topic Treated by An Ex
—Leading Men and Women of So
ern California Are Contributors

Advertisements for This Issue Will Be Received up to De

The Times-Mirror C
H. G. OTIS, General Manager and Editor

Tell Everybod

FRANKLIN TO ANSWER.

(Continued from First Page.)

November 4 when he first saw Franklin at his house. He said he had gone to bed, when there came a knock on the door. He asked who was there and heard and recognized Franklin's voice.

"It is cold and dark inside," Lockwood said he told the visitor. "What do you want?" The other told him he only wanted to make an appointment to talk over some very important business. Arrangements were made for a conference, said the witness.

He went on to tell of coming to this city and meeting Franklin in the latter's office in the Chamber of Commerce building. After some preliminary conversation, the witness declared Franklin told him the defense wanted him as a juror on the McNamara case.

The argument advanced by Franklin, according to the witness, was as follows:

"'Now, George, we are both getting old and have failed to take advantages offered us in the past. We ought to have used our heads. There is $2000 in this for you in the McNamara case if you are drawn as a juror. The thing is perfectly easy and safe. There will be $500 for you before you get on the jury, so you get that, anyway.'

"Franklin suggested taking my wife into the affair, but I said that wouldn't do at all," continued Lockwood. "I told Franklin that she would never consent to any such plan. I knew she would not listen to such a proposal. I asked for time to think the matter over."

In answer to questions put to him by the Deputy District Attorney, Lockwood stated positively that Franklin told him he would get $2000 for voting for an acquittal or if there was a mistrial. The witness said the detective for the defense outlined a number of reasonable doubts on which such a verdict could be formulated.

"PERFECTLY SAFE."

"Was anything said about the thing being safe?" asked Ford.

"Yes. Franklin told me the affair would be perfectly safe. He said there was already one man on the jury who would vote for an acquittal."

The witness then described the talk over a stakeholder. He mentioned the name of a former politician as the choice of Franklin. No decision was reached at that meeting, the witness said.

"That was on Thursday. Franklin came out to see me Saturday night," resumed Lockwood. "I told him I had been thinking the matter over and had concluded I wouldn't have anything to do with it. He told me that if I ever changed my mind to let him know. He also intimated that I was afraid of him and again assured me the plan was safe."

"What did you do then, if anything?" asked Ford.

"I went to see the District Attorney on the following Tuesday. I informed him what had occurred. Arrangements were made at that time as to how I should proceed."

The witness went on to say that Franklin returned to his home Sunday night, November 26. The employee of the defense informed Lockwood that his name had been drawn from the panel and that he would be on the next venire.

"We walked around the house so as to be out of range of any one," continued the witness. "Franklin then offered me $4000. The name of Henry Yonkin had been suggested by me as a stakeholder at the request of the District Attorney. Franklin wouldn't hear of him.

The witness said it was finally arranged to have C. E. White hold $3500 until the jury had brought in an acquittal or disagreed and that $500 should be paid as earnest money. Franklin told Lockwood that he only had $200 with him and so it was agreed between the two to arrange a final meeting by telephone. Franklin gave the witness a card with his telephone number on it, the testimony disclosed.

AUTHORITIES STEP IN.

In continuing his narrative Lockwood said he went to Los Angeles the next day and conferred with Capt. Fredericks. The two drove out to El Monte where Lockwood called Franklin up by telephone. The witness said he told the other he couldn't meet him then. Miss Ilene Prouty, the operator at El Monte, got Franklin for him, said the witness.

"Franklin asked me if he should bring out the 'big one,'" continued the witness. There was a stir in the courtroom and the spectators craned their necks to hear.

"When Franklin came out Monday night, November 27, I asked 'Where is Darrow?' Franklin looked surprised and replied: 'Did you think he was coming out here?' I said, 'Yes. I thought he was the big one you were talking about.'"

"'Oh, I meant White,' Franklin replied."

The witness also declared that Franklin had told him he would have to talk with Darrow about arranging a safe way to pay over the alleged bribe. After more talk about arrangements, it was planned to meet at 9 a.m. the next day at Third and Los Angeles streets. Lockwood said he suggested meeting at the Postoffice, but that Franklin replied he knew too many in that building.

Lockwood then went on to tell of his meeting White at Third and Los Angeles and how the other had told him about the "mutual friend." The talk centered about the conditions under which the money was to be given viz., that $4000 was to be the full amount, $500 in advance and $3500 after an acquittal or mistrial in the McNamara case.

CROSS-EXAMINATION.

Ex-Gov. Gage subjected Lockwood to a short cross-examination. He sought to bring out that in making the arrangement he did, he was guilty of being an accessory.

Lockwood replied spiritedly that he believed it was his duty as a citizen to expose attempted bribery and that he followed the advice of the District Attorney in all he did.

Miss Prouty, the operator at El Monte, Miss Bernice Michael, the 'phone operator in Los Angeles and Miss Evelyn Busby, a bookkeeper in the long distance department of the telephone company were witnesses to prove that Lockwood did send the message he said he did to Franklin.

MRS. BAIN.

Mrs. Dora Bain, wife of Juror Bain, was the first witness at the afternoon session. She said she saw Franklin about October 6, at her home, No. 345 West Sixty-eighth street. After narrating a number of unimportant details, Mrs. Bain told of the defendant's first personal visit. She said she knew the Franklin family and thus felt free to talk with him about help in a contest in which she was interested. He promised to aid her and asked her if she could change a $100 bill. This talk led on to her saying how happy she and her husband were in getting a little home and paying for it by degrees.

"I told Mr. Franklin that the day on which I could put the deed to the home in my husband's hands would be the happiest in my life," said the witness with evident emotion. "Mr. Franklin said he thought he could help us. He talked for some time and finally said: 'Mrs. Bain, don't you know what I want your husband to do?' I confessed my inability to understand him so he said directly that he wanted to get Bob, my husband, on the McNamara jury. I told him I didn't want my husband to get on the jury. He was earning $3.50 a day and could not get that as a juror. Mr. Franklin said that he would make it pay if my husband qualified. He said: 'There will be $500 in it for you if he qualifies and $3500 more if he holds out for an acquittal.' He told me the McNamaras were being railroaded to the penitentiary and that he knew they were innocent. He said the prosecution had been spending thousands of dollars and that the defense had to take the same methods.

Mrs. Bain said that Franklin argued with her to influence her husband to vote for an acquittal if chosen on the panel. She was almost on the verge of breaking down as she told of the steps leading up to her talk with her husband. He agreed to do as she wished, she said. That evening after a private talk with Franklin her husband gave her $00 when she returned from a lodge meeting.

The witness told of a subsequent meeting with Franklin when the latter cautioned her to refrain from speaking to anyone regarding the case. "He told me again that we would get $3600 more if there was a verdict of acquittal in the McNamara case," said she.

Later, Mrs. Bain said she told Capt. Fredericks about the whole transaction.

Counsel for the defense confined his cross-examination to one or two minor questions.

R. F. Bain, one of the first men to be chosen on the permanent McNamara panel was the next witness.

BAIN ON THE STAND.

He talked in a low tone of voice and seemed much changed since the news of his alleged bribery became public. He said upon coming home from work on or about October 6, he was told about Franklin's visit. His wife also informed him that Franklin would come to see him. His wife went out for the evening. He was alone when the defense's detective arrived.

Bain did not tell the whole story of the evening's struggle against temptation. But he stated how the other man made a strong talk about the "poor boys being railroaded to jail."

"Franklin paid me $400 on account and was to give me the other $100 on the next visit. He didn't do this, but finally arranged that we would get the balance, $3600, after the case was over. Franklin told me that Darrow had given him $20,000 to use. He said several times that he (Franklin) would 'make good' when the trial was over. He also said that there wasn't enough evidence to convict the defendants, and that he had arranged with two or three other prospective jurors.

"'You must hold out for an acquittal,' Franklin told me very positively."

Bain said he gave the $400 to his wife when she got home that first evening. He never saw the money again.

The prosecution did not put on several detectives who overheard conversations between Lockwood and Franklin.

When Ford announced that the State "rested," ex-Gov. Gage took the same course and did not offer any evidence on behalf of the accused.

No arguments were made. Justice Young announced that there was sufficient evidence to warrant holding the defendant to answer. He fixed bail at $10,000 cash. This amount being already up, there was no need for further bonds.

Principals in Franklin's Preliminary Hearing Yesterday.

At the left, in the upper picture, is Justice Young, on the bench, and at the right, on the witness stand, George N. Lockwood, testifying against the alleged briber. Seated in the center, at the table, is Bert H. Franklin, the defendant. At the left and right, respectively, are Ex-Gov. Gage and Lecompte Davis, counsel.

When Other Bills Are Paid.

NOT ENOUGH MONEY TO PAY M'NAMARA LAWYERS.

THE INVESTIGATION of the dynamite conspiracy by the United States grand jury will be resumed this morning. It is probable that all of the 133 witnesses summoned in behalf of the government will be heard as rapidly as possible. So far as known these witnesses are coming from San Francisco and Salt Lake, with quite a representation of local people, who are supposed to be possessed of information along the lines sought. The outer rooms of the United States District Attorney's office were filled yesterday with prospective witnesses, all waiting to have an audience with Special Attorney Oscar Lawler. They were admitted in turn.

A mysterious box from Salt Lake was received at that office yesterday. No information as to what it contained or for what purpose it was sent to the Federal officials at this particular time was given out.

As J. E. Munsey, secretary of the Salt Lake Ironworkers' Union, is said to have been summoned to testify before the grand jury, it is conjectured that the box may contain the records of the Salt Lake subordinate body.

On the subject of the finances of the McNamara hearings, Clarence Darrow yesterday declared that when all of the defense's other bills were paid there would not be money enough left to pay the attorneys the sums agreed upon as their compensation for services rendered. He reiterated that an itemized account of all expenditures of money contributed by the unions for the defense of the McNamara brothers would soon be given out by himself. Such a list was now in course of preparation.

According to advices from Washington yesterday the principal investigation by the grand jury here will be confined to the evidence of California witnesses, with the general work to be done by the Federal grand jury now in session in Indianapolis. This statement followed a conference between United States District Attorney Miller of Indianapolis and the agents of the Department of Justice yesterday. It is taken to mean that the Indiana capital is likely to be the scene of any sensational disclosures that may be made in the search for and prosecution of the higher-ups.

Dividend December 15, 1911
Advances $5 January 1, 1912

Dividends Cash Earned

There is a vast difference between dividends paid out of the proceeds of stock sales and those paid out of strictly CASH EARNINGS.

To the latter class belongs CONSOLIDATED REALTY COMPANY—an investment company of the purest and highest type—operated by a board of Managing Directors composed of representative citizens. CONSOLIDATED owns choice inside business corners on Hill Street, Consolidated Realty Building, corner Hill and Sixth Streets—an office building, Class A and strictly modern in every essential requirement—being its chief income producer. Opened January, 1911, this monument of progress and sagacity already enjoys a large waiting list of office seekers, its occupancy being of an unusually high class.

THE INCOME

The earnings from this centrally and beautifully situated business block now exceed $10,000.00 a month or more than $120,000.00 a year, with the assurance that before next year expires the amount will likely exceed $12,000.00 a month.

The disbursements, including taxes, interest, administration, etc., total about $5,000.00 a month, or $60,000 a year, leaving (approximately) a substantial net

INCOME OF $60,000.00

Or an amount equal to over 14% on the net investment, or over 8% on the present value. Next year the increase will make the net income considerably more—and the property will likely be worth very much more.

DIVIDENDS

Can you, Mr. Investor, see the attractive side of this assuredly SAFE investment? Can you see future handsome dividends and large profits and the desirability of a part ownership in a perfectly SAFE and

RICH COMPANY?

At the present time CONSOLIDATED shares are intrinsically worth $170.00 or more, and in another year with increased earnings—which mean steady CASH EARNED DIVIDENDS—and a substantial growing surplus, they will be worth $200 or more each and probably hard to get at that figure. Whereas, today, but for a short time longer only, you can buy treasury shares at $135 each on terms of 10% down and 5% monthly, or for

$130.00 CASH

MANAGING DIRECTORS AND OFFICERS

D. K. Trask, Esq., President. D. A. Hamburger, Esq., Vice-President.
Mr. Marco H. Hellman, Treasurer, and
Messrs. W. H. Richards, E. P. Clark, L. J. Christopher, J. K. Carson, John T. Jones, John J. Byrne, E. J. Gates, N. Bonfilio.

For Further Information Apply to
Geo. S. Datty
Consolidated Realty Building, Ground Floor
402 WEST SIXTH ST., LOS ANGELES.

IN ROME'S PALMY DAYS.

How Plays Were Staged is Demonstrated by Lecturer With Stereopticon Views.

"The Roman Theater" was the subject of a free stereopticon lecture by Prof. Charles Knapp of Barnard College, Columbia University, under the auspices of the Southwest Society Archaeological Institute of America at the Arrow Theater, in the Hamburger building, last night.

The speaker was introduced by Charles Cassat Davis and in the course of his lecture used sixty-three lantern slides to show the life, actors, preparation of a play, and the character of audiences during the heighth of Roman life and civilization.

This lecture terminates a year of unusual activity in the Southwest Society in presenting to the public free lectures of what archaeology really means—the evolution of man in the field of thought as esthetic.

DIES OF EXPOSURE?

Coroner's Autopsy Discloses Fact That Laborer's Death Was the Result of Cold—Found by Teamsters.

Exposure early yesterday morning is believed to have caused the death of an unknown laborer who was found lying dead in a vacant lot near Manchester and Central avenues, by teamsters passing the place later in the day.

It was first thought that the man came to his death by violence, but an autopsy held at the undertaking rooms of Towne & Neal at Watts last night, disclosed that death was the result of cold. The dead man was dressed in a dark suit streaked with gray and carried a new brown suit of clothing in a mattress tick which was found by his side. He was about 50 years old and weighed about 160 pounds.

Constable George Morrison, who made an in investigation of the case, says that the man must have laid down to sleep while in an abnormal condition and therefore was unable to resist the action of the elements.

The body will be held at the undertaking rooms until an effort can be made to locate the friends of the dead man.

CONGRESS OF SOCIAL REFORMS.

Women's Christian Temperance Union Will Discuss Political Status of Women.

A Congress of Social Reforms will be held in Temperance Temple on Friday, of which there will be three sessions—10 a.m., and 1:30 and 7:30 p.m. At the morning session, addresses will be delivered by Mrs. Viola Norman of Orange county; Mrs. Hester T. Griffith, Mrs. Hattie C. Young, Mrs. Lucy S. Blanchard and others. The feature of the afternoon will be addresses by the Rev. J. A. Geissinger, Rev. F. M. Larkin and R. M. Castle. In the evening the feature will be the address of Judge Paul McCormick on "Success of the Probation Law."

On Saturday the convention of the young people's branch of the W.C.T.U. will be held, with sessions morning and afternoon, in Temperance Temple. On Sunday afternoon at 3 o'clock a welcome service will be held in Central Presbyterian Church, with addresses by Edmund C. Jaeger, State lecturer, and Mrs. Bessie L. Scoville, national college secretary of the young people's branch.

WILL UTILIZE FIND.

Dynamite Discovered in Laundry Will Be Used by the Chain Gang in Road Building—No Clews.

No clew to the identity of the persons who deposited a sack of dynamite and fulminate of mercury caps on the stairway leading to the engine room of the Munger Laundry, No. 923 South Los Angeles street Sunday night, was found by the police yesterday.

Dynamite similar to that found is sold by three dealers in the city and the police declared it is impossible to trace the transfer of it from them.

It was turned over to Capt. Felts, in charge of the chain gang and will be used for blasting in the road work done by the prisoners.

Christmas Seal Day
Thursday, December 14th.
Do what you can for the tuberculous poor by encouraging the use of the
Red Cross Christmas Seals

ALL motor-wise are telling of the Remarkable Efficiency of the Thomas Six —from now on THE motor car

Whiting Wrecking Co., 415 E. 9th St. New lumber $10.00 and up. Roofing paper $1.40 per roll. Sash weights 1¼c per lb. Sinks $1.00 and up. Bath tubs $14.50. Toilets, $12.00 and $13.00.

Spier
LADIES' HATTER
Reduced Prices Now in Effect—¼ to ½ Off.
THIRD AND HILL STS.

WHY THE BADGE?

Man Wearing It Without Right Arrested—Police Suspect He Has Been Blackmailing Women.

Wearing a badge indicating that he was a sergeant of the Long Beach Police Department, George Smith, a real estate agent, was arrested last night on charges of vagrancy and suspicion. An investigation by Plainclothes Officers Childers and Kennedy, who have been on his track for several weeks, led to the arrest.

When examined at the Central Station the prisoner said that the badge had been given him by Charles Anderson, whose address he did not know, but who is supposed to live on Boyle Heights. The arrest of Smith was accomplished through the aid of two women well known in police circles who alleged that he was acting as a solicitor in an unlawful trade, and that he blackmailed a number of woman violators of the law.

Several weeks ago the police received complaints that a man carrying a police star had arrested women in the street and subsequently released them upon the payment of from $10 to $20 cash "bail." In every case the victims went to court only to find that there was no record of their arrest and that they had been duped.

Those who have been swindled by the supposed policeman will be given an opportunity to identify Smith before the case is called for trial in the police court this morning. Smith asserts he is not the man wanted by the police, although he admits that he has no right to carry the badge.

CHILD LABOR LAW.

John J. Tobin, deputy commissioner of labor, announces that the child labor law will be strictly enforced during the holidays. This law prohibits the employment of any child under 12 years of age, the employment of a child between 12 and 16 years unless provided with a vacation permit, a schooling certificate or a Juvenile Court permit. No boy may be employed more than nine hours a day and no girl more than eight hours.

RESIGNATION ACCEPTED.

The resignation of J. A. Adams, superintendent of the Detention Home, was accepted by the County Supervisors yesterday and M. Dunlap elected to fill the vacancy. The salary of the new official was fixed at $100 a month and board for himself and family.

Travelers' Cheques
and
Letters of Credit
Drafts on Foreign Countries.
Money Orders
Cable and Telegraphic Transfers of money payable throughout the world.
American Express Company
600 SOUTH MAIN ST.

BELL FLOWER ACRES
"Country Homes for City People"
Sold Exclusively by
The JAMES R. H. WAGNER CO.
329 S. Hill Street Members L.A.R.B.

THE McCARTHY CO.
$2250 to $3250 Normandie Square
Up-to-date newest Bungalows. Low prices, easy terms.
N. BROADWAY
Main 1202; A5941

CROWN COMBINOLA
The Best Player Piano
SMITH MUSIC CO.
406 W. Seventh St.

WELSH CHOIR PLEASES.

The Royal Welsh Ladies' Choir, composed of eighteen pretty young women with well-trained, sweet, musical voices, under the direction of Mme. Hughes-Thomas, thrilled the hearts of music lovers that crowded Blanchard Hall last night. The affair is under the auspices of the Y.M.C.A. and a programme consisting of Welsh, Scotch and English songs, in which Miss Beatrice Langford, Miss Ida Owen and others, assisted by the choir will take part, has been prepared for tonight.

Through Sleeper to Bakersfield.
Via Santa Fe, daily at 8:00 p.m.

Book-keepers, Stenographers and Professionals Need Murine Eye Tonic—It Soothes, Strengthens and Restores When "Eye Strain" gives you "That Tired Feeling." Try Murine.

Business: Markets, Finance and Trade.

FINANCIAL NEWS SUMMARY.

[Furnished by Logan & Bryan, Members New York and Boston Stock Exchanges. Bradbury building.]

NEW YORK, Dec. 11.—Americans in London firm up 3-8 to 5-8.

Bank statement shows decided improvement in banks' position, with increase of $10,387,350 in actual surplus reserves.

Representative Underwood, Democrat floor leader, criticises government's between two stations policy toward corporations, urges rest in legislation; wants industrial situation dealt with conservatively.

John D. Rockefeller declines invitation to appear before Stanley Committee.

Secretary of War in annual report urges increase and concentration of army, declares it unprepared for war. Postmaster-General's annual report shows surplus of $219,118. Postal savings deposits now over $11,000,000.

Ohio Republicans gather in Washington on eve of the National Committee meeting to oppose renomination of President Taft.

Norman H. White, recent candidate for Governor of Massachusetts, says Federal Department of Justice is about to investigate New Haven's merger of New England lines.

Stanley Committee meets today in Washington to take up ore rates.

Kansas Utilities Committee grants Missouri Pacific permission to issue $3,000,000 bonds to purchase equipment.

Twelve industrials advanced .22 per cent; twenty active rails advanced .27 per cent.

FINANCIAL.

OFFICE OF THE TIMES, Los Angeles, Dec. 12, 1911.

BANK CLEARINGS. Bank clearings yesterday were $3,351,282.32. For the corresponding day of 1910, $2,707,146.91; for the same day of 1909, $2,718,718.77.

Monday	$3,351,282.32
Total	$3,351,282.32
Same time, 1910	2,707,146.91
Same time, 1909	2,713,718.77

Quotations furnished by the Los Angeles Stock Exchange.

OIL STOCKS. BANK STOCKS. BONDS. (With Accrued Interest.) INDUSTRIAL AND PUBLIC UTILITIES. MINING STOCKS. CALIFORNIA. NEVADA.

Johnnie M. & M. Co. .01½ .02¾
Searchlight District—
*Quartette 9.00

*Per thousand shares.
SALES—Afternoon session: 2000 Con. Mines at 1½.

Orangues and Lemons.

DAILY EASTERN CITRUS MARKET QUOTATIONS.

[BY DIRECT WIRE TO THE TIMES.]

NEW YORK, Dec. 11.—[Exclusive Dispatch.] Ten cars navels, one car Arizona navels, seven cars California lemons sold. Market strong on navels, firm on good stock lemons. Weather fair and warm.

NAVELS.

	Avge.
Mariposa, O'Neill Ft. Co.	$3.25
Mariposa, O'Neill Ft. Co.	2.55
Camel, Q. C. Ex.	3.10
Pocahontas, imp, T. C. C. Ex.	4.00
Golden State, T. C. C. Ex.	3.70
Blue Dry Bcg, Central California	3.15
Orangynoa, Central California	3.50
Diamond T	3.90
Giltedge	2.75
Pride of the West, Pioneer Ft. Co.	3.20
Winterhavel, Stewart Ft. Co.	3.50
Lily, fy, Merryman Ft. & W. Co.	3.90
Mars, E. Peycke Co.	2.89

ARIZONA NAVELS.

Tonto	$4.50
Merit	3.55

NAVELS—HALVES.

Homer	$1.75

ARIZONAS—HALVES.

Desert	$3.15
Cactus	2.60
Tonto	2.10

LEMONS.

Pet	$3.30
Quail	3.15
Coyote	2.90
Crocus	3.10
Cosmos	3.05
Coral	2.75
Southland Beauties	3.15
Justrite	2.95
Lotus	3.00
Monogram	2.85
Whittier	3.10
Pico	2.65
Independent, fy	3.25
Choice	2.98

St. Louis Market.

ST. LOUIS, Dec. 11.—[Exclusive Dispatch.] Cool, raining. Market strong on navels; weak on lemons. Six cars sold.

NAVELS.

	Avge.
Gold of Ophir, B. C. Thermalito	$3.05
Tulip, T. C. C., Ponca	3.10
Fulivalue, T. C. C., Ponca	2.90
Symbol, Stewart Ft. Co.	2.85
Table Mtn., B. C. Thermalito	3.90
Oakleaf, T. C. C., Ponca	3.00
Gold of Ophir, B. C. Thermalito	2.85

LEMONS.

Punch, S. T., Colegrove	$2.90
Mars, xc, E. Peycke Co.	1.90
Club, S. T., Colegrove	2.10
Jupiter, E. Peycke Co.	1.80

Cleveland Market.

CLEVELAND, Dec. 11.—[Exclusive Dispatch.] Two cars navels, two cars lemons sold. Market advancing on navels, firm on good stock lemons. Raining.

NAVELS.

	Avge.
Gold of Ophir, B. C. Thermalito	$2.95
Forgetmenot, T. C. C., Porterville	3.40
Table Mtn., B. C. Thermalito	2.05

LEMONS.

Protection, Central California Ex.	$3.45
Pet, S. A. Ex.	3.25
Greyhound, S. A. Ex.	3.10
Buckeye, Central California Ex.	3.00
Arab, S. A. Ex.	2.50
Duck, S. A. Ex.	2.20

Cincinnati Market.

CINCINNATI, Dec. 11.—[Exclusive Dispatch.] Cool, raining. Market strong on navels; weak on lemons. Market advancing on Floridas. One car navels, two cars lemons, seven cars Floridas sold.

LEMONS.

	Avge.
Lemoncove, Central California Ex.	$2.05
Peerless, xc, San Diego Ft. Co.	2.65
Justasgood, Central California Ex.	1.10
Sunset	1.90

NAVELS.

Gold of Ophir, B. C. Thermalito	$2.95

LIMES—HALVES.

Red & Blue Label	$ .45
Florida Brights	$2.40 to 2.75
Russets	$1.95 to 2.70

Pittsburgh Market.

PITTSBURGH, Dec. 11.—[Exclusive Dispatch.] Seven cars sold. Market steady on oranges, lower on lemons. Raining.

NAVELS.

	Avge.
Gold of Ophir, B. C. Thermalito	$2.85
Tulip, T. C. C., Ponca	2.15
Fairoaks, FO. Ft. Co.	2.90

LEMONS.

Canon, A. C. G., Lamanda Park	$2.75
Coyote, O. K. Ex.	2.75
Refreshing, A. C. G., Lamanda Park	2.00
Blue Jay, O. K. Ex.	2.15

Boston Market.

BOSTON, Dec. 11.—[Exclusive Dispatch.] Five cars sold. Clear, warm. Market very strong on navels; doing better on lemons.

LEMONS.

	Avge.
Squirrel, A. H., Arlington	$2.90
Black Hawk, A. H., Arlington	2.85
B[illegible], Rialto Ft. Co.	2.30
Squirrel, Circle 5	2.85
Quail, O. K. Ex.	3.10
Country Club, Rialto Ft. Co.	1.70

NAVELS.

Tulip, T. C. C., Porterville	$3.25
Homer, Q. C., Corona	$1.85

LEMONS—HALVES.

Squirrel	$1.60

Philadelphia Market.

PHILADELPHIA, Dec. 11.—[Exclusive Dispatch.] One car navels, two cars lemons sold. Also nineteen cars Floridas. Oranges, $2.10 to $4.30; average, $2.90. Grapefruit, $2.70 to $5.00; average, $3.75. Market steady.

LEMONS.

	Avge.
Kaweah Maid, C. C. Ex.	$2.65
Mt. Lowe, A. C. G., Lamanda Park	2.70
Basket, C. C. Ex.	2.25
Mt. Wilson, A. C. G., Lamanda Park	2.05

NAVELS.

Craignyos, C. C. Ex.	$3.45

LIMES—HALVES.

Central California Ex.	$ .85

Los Angeles Market.

LOS ANGELES, Dec. 11.—Seven cars navels, one car lemons sold.

Brand. Grade. District. Shipped.	Avge.
Squaw, fy, or, imp, Casa Blanca, not shipped	$1.80
California, ch, Casa Blanca, not shipped	1.55
Honest Pack, fy, or, navels, Tustin, Dec. 9, Chicago	1.67½
Old Oak, sd, navels, Tustin, Dec. 9, Chicago	1.42½
Woodland, fy, or, navels, Orange, Dec. 9, Kansas City	1.55
Silver Star, sd, Orange, Dec. 9, Kansas City	1.30
Woodland, fy, imp, navels, Orange, Dec. 9, Kansas City	1.55
Silver Star, sd, imp, Orange, Dec. 9, Kansas City	1.30
Nacional, fy, or, Orange, Dec. 9, Kansas City	1.60
Nacional, fy, Valencias, Orange, Dec. 9, Kansas City	1.60
Honest Pack, fy, or, navels, Tustin, Dec. 8, Chicago	1.60
Old Oak, sd, navels, Tustin, Dec. 8, Chicago	1.35
Honest Pack, fy, or, navels, Tustin, Dec. 11, Chicago	1.67½
Old Oak, sd, navels, Tustin, Dec. 11, Chicago	1.42½
Woodland, fy, or, Orange, not shipped	1.75
Silver Star, sd, Orange, not shipped	1.50
Circus, ch, lemons, Glendale, Dec. 9, Chicago	1.60
Del Oro, sd, lemons, Glendale, Dec. 9, Chicago	1.25

Citrus Fruit Shipments.

	Oranges.	Lemons.	Total.
Friday, Dec. 8	45	14	59
Sat., Sun., Dec. 9, 10	100	19	119
Total to date this season	429	582	1011
Total to same date last season	1873	261	2134

LOCAL PRODUCE MARKET.

Anything that looks like grapefruit is selling well. There has been a greater demand for this particular citrus than ever before, not only locally, but throughout the United States. There is practically none of the seedless variety on the market, and those dealers having light holdings are realizing fancy prices. Seedling grapefruit moved out well at the top figure of $4.50 a box. A car of Porterville grapefruit is expected within a few days, and orders are being taken at about $4 a box. The holiday trade is also going after oranges. Continued warm weather the past month has had a great deal to do with the large amount of citrus stock, especially navel oranges, arriving on the market. Navels went as low as $2.50, with an upward range of 50 cents. Lemons were marked down very noticeably. The best are $2.50 and $2.75 a box. Tangerine arrivals have been on the increase, and they are selling well, particularly for decorative purposes. The price ranges from $1.50 to $1.75 per half orange box in which they are packed.

Liberal receipts of fresh eggs from local ranches caused the market to decline to 37 cents on case counts, and 41 cents on candled stock. At these figures there was a heavy demand, and all eggs obtainable went quickly from jobber to retailer. The local price is still ½ cent lower than the posted quotation from San Francisco, where candled eggs are bringing 41½ cents. Storage and eastern egg prices remained unchanged; 77 cases were reported in by rail.

The market on local butter was a trifle slow, but second-grade stock moved better than normal. Receipts of butter were 29,594 pounds, and the market was not very firm at prevailing quotations.

The cheese market showed firmness, there was an advance of 1 cent on most varieties. Eastern singles, twins and cheddars sold at 18 cents a pound; longhorns from 19 to 20 cents, daisies at 19; Oregon daisies from 18 to 18½ cents, and cream brick was fixed at 20 cents a pound. Arrivals were 824 pounds. The market was bare of imported stock.

Potatoes were in liberal receipt. Buying was slow. Watsonville stock was held at from $2 to $2.10 a hundredweight; Oregon sold at $2.10 to $2.25. Arrivals of spuds were 4318 sacks.

Australian brown onions in large quantities sold at $1.60. There was no change on the market. Arrivals were liberal, totaling 300 sacks.

Bean receipts were 520 sacks. Lady Washingtons sold in a jobbing way at $4.50, small whites at the same, and pinks at $3.65. Sweet potato receipts were 38 sacks. They were held firm at $2.25 a hundredweight.

There were no reported receipts of apples. Small red apples, the snow apple and the winesaps particularly are being called for. Other varieties moved freely at quoted figures.

Several changes were noted in the vegetable market. Green beans were advanced to 9 and 10 cents a pound. Bell peppers [illegible]

Prices Current.

(Price lists for eggs, butter, cheese, dried fruits, raisins, nuts, honey, citrus fruits, fresh fruits, berries, onions, potatoes, green vegetables, poultry, bacon, dry salted meats, flour, grain and meals, hay, sugar, hams, lard, live stock, beef, mutton, pork, sausages and oils [illegible].)

RAISINS—Sultanas, bleached, 9@10; unbleached, 7@7½; seeded, 9 for 16-oz. pkgs., 7 for 12-oz. pkgs. London layers, 2-crown, 1.50; 3-crown, 1.75; 4-crown, 2.00; 5-crown, 2.25; 6-crown, 2.50; loose Muscatels, 3-crown 6, 3-crown, 6½; 4-crown [illegible]

NUTS — New almonds, fancy, IXL, 22; almonds, fancy, paper shells, 20; Brazil, 17@18, filberts, large, new crop, 16; pecans, large, 17, small 15; pine nuts, 18; peanuts, "Sun," roasted, 9; peanuts, fancy roasted, 7@[illegible]; California raw, [illegible]; California roasted, 7; eastern, 7@7½; Japan, [illegible]; Rice corn, [illegible]; coconuts, [illegible] per doz.; [illegible]

Engine distillate, iron bbls., drums and tank wagons	.07½
Engine distillate, cases, 2-5s	.15
Turpentine, in cases	.70
Turpentine, 10-case lots	.69
Turpentine, iron bbls. (50-gal.)	.63
Turpentine, iron bbls. (100-gal.)	.62
Linseed oil, raw, in 1 to 4-lb. bbls.	.75
Linseed oil, boiled, in 1 to 4-lb. bbls.	.77
Linseed oil, cases, 5c per gal. higher.	
Linseed oil, in 5 bbls. and over, raw	.74
Linseed oil, in 5 bbls. and over, boiled	.76
Aroturpa, cases, 2-5s	.31
Aroturpa, 10-case lots	.30
Aroturpa, in iron bbls., 50-gal.	.24
Aroturpa, in iron bbls. 100 gal.	.23

LOS ANGELES EXCHANGE.

Mexican Petroleum Common Is a Lively Trader and Weakens Some at the Day's Close.

Mexican Petroleum common was a heavy trader yesterday on the Los Angeles Stock Exchange, over 600 shares changing hands. The ruling price was 39.75, but the stock weakened a little at the end of the day's business, closing at 39.62½. Four sales of 100 shares each were made. Consolidated Midway was pounded hard and reached a new low point, 2⅛. Over 20,000 shares changed hands.

Four Union Transportation bonds sold at 90.00, and Union Oil was active at 99.87½. In the bank list, Southern Trust bounced up to 192.50, up from 185.00. All the other issues were strong.

The ½ per cent. dividend of the New Pennsylvania Oil Company will be paid on December 15.

SAN FRANCISCO EXCHANGE.

Ophir Sells ex-Dividend and Drops Five Cents—Florence Directors to Decide on New Mill.

[Special Service to The Times by B. F. Taylor, 118 West Fourth street, Los Angeles.]

SAN FRANCISCO, Dec. 11.—Ophir sold ex-dividend today 10 cents, and closed down five cents compared with Saturday. Mexican was strong, selling up to 4.32½, closed 4.35, bid up 10 points; Consolidated Virginia slipped back one, the balance were unchanged.

In the Tonopah list there were no changes of comment except West End which gained five points and Jim Butler which was up 2. Goldfield Consolidated was strong, selling in New York, 4⅞, closed here 4.70 bid, up 17½ points. Florence was five points stronger, the balance of the list practically the same as Saturday. Nevada Hills picked up 7½ points, Peak was unchanged.

Bullfrog stock are practically dead.

The cheap Manhattan stocks are active and contribute largely to the volume of the trade.

The Florence directors are going to meet in Goldfield within a week on the arrival of President Parker when action will be taken regarding the building of a new mill. Good progress was made in repairing the damage which was made underground, which was not serious.

Following are the closing bid and asked prices:

Goldfield District—	Bid.	Ask.		Bid.	Ask.
Atlanta	16	—	Midway	24	25
Booth	6	—	McNamara	26	—
Blue Bull	5	7	Montana	73	—
Col. Mtn.	3	5	Tono. of N.	675	—
Comb. F.	17	18	Tono. Ex.	115	117½
Daisy	13	14	W. End	74	—
Florence	60	—	N. Star	24	25
Gifd. Cons.	470	472½	Rescue	21	22
Blue Bell	—	3	Bullfrog District—		
Gifd. Kew.	7	8	Bonnie C.	2	—
Great Bend.	4	5	May. Cons.	2	3
Jumbo Ex.	22	23	Tramp C.	—	3
Lone Star	4	5	Other Districts—		
Red Hills	1	3			
S.-Kendall	—	5	Nev. Hills	222½	237½
St. Ives	25	40	P. S. Peak	120	122½
S. Pick	7	8	Round Mtn.	55	—
Yellow T.	3	—	Raw. Coal	2	3
C. O. D.	14	—	Fairview E.	40	50
Gifd. Mer.	19	—	Dexter	4	—
Dia. B. B.	8	9	E. Nest	—	4
Vernal	13	—	M. B. Four	31	—
Tonopah District—			Mustang	4	—
Mizpah Ex.	70	—	Man. Con.	—	12
Belmont	885	—	Min. Hills	8	9
Jim Butler	20	—			

SAN FRANCISCO MARKETS.

FRUIT, GRAIN AND PRODUCE.

[BY A. P. NIGHT WIRE TO THE TIMES.]

SAN FRANCISCO, Dec. 11.—Fruits—Fancy apples, 1.75; common, 75; crab apples, 1.50@2.00.
Berries—Huckleberries, 14@15; raspberries, 4.00@4.00; cranberries, 4.00@12.00.
Grapes—Ordinary, 50@85.
Pears—Common, 75; fancy, 1.75.
Pomegranates—1.25@1.75.
Persimmons—75@1.25.
Oranges—Navels, 2.25@3.00.
Mexican limes—3.50@4.50.
Lemons—Common California, 1.25; fancy, 4.50.
Tropical fruits—Bananas, 75@1.50; pineapples, [illegible]

San Francisco Dairy Market.

SAN FRANCISCO, Dec. 11.—[By A. P. Night Wire.] Butter firm; fancy creamery, 32; seconds, 28½; fancy dairy, 27. Eggs store, 36½; fancy ranch, 41½. Cheese, new, 15½@17; young Americas, 15@17.

Drafts and Silver.

SAN FRANCISCO, Dec. 11.—[By A. P. Night Wire.] Silver bars, 55; Mexican dollars, 46; drafts, sight, par; drafts, telegraph, 2.

Southern California and the expansive Southwest—its wonderful growth, its vast resources, its opportunities—vividly, accurately and exhaustively portrayed in the 20th Anniversary Midwinter Number of the Los Angeles Times. Six parts of 32 pages each, magazine form. Illuminated covers and colored illustrations throughout. An acknowledged authority, covering present conditions and development. Interesting, informing and of inestimable value. Out January 1st. By mail 15c, coin or stamps. Order now. Address THE TIMES Los Angeles

Men's Clothing — Clothes for Men and Young Men — DESMOND'S Corner Third and Spring Streets

CLEARING HOUSE BANKS

NAME	OFFICERS
Farmers & Merchants Nat. Bank, Cor. Fourth and Main	I. W. HELLMAN, Pres. V. H. ROSSETTI, Cash.
First National Bank, S. E. Cor. Second and Spring	J. M. ELLIOTT, Pres. W. T. S. HAMMOND, Cashier
Merchants' National Bank, S. E. Cor. Third and Spring	W. H. HOLLIDAY, Pres. J. H. RAMBOZ, Cashier
Central National Bank, S. E. Cor. Fourth and Broadway	S. F. ZOMBRO, Pres. J. B. GIST, Cashier
National Bank of California, N. E. Cor. Fourth and Spring	J. E. FISHBURN, Pres. H. S. McKEE, Cashier
Citizens' National Bank, S. W. Cor. Third and Main	A. J. WATERS, Pres. E. T. PETTIGREW, Cashier

SAVINGS BANKS.

SECURITY SAVINGS BANK. RESOURCES $32,500,000. 4 PER CENT INTEREST ON TERM DEPOSITS. 3 PER CENT. ON SPECIAL AND ORDINARY SAVINGS. SAFE DEPOSIT AND STORAGE DEPARTMENTS. Largest and Best Equipped in the West. SECURITY BUILDING. SPRING AND FIFTH.

GERMAN AMERICAN SAVINGS BANK. THE BANK WITH THE EFFICIENT SERVICE. SPRING AND FOURTH STS.

New Location. LOS ANGELES TRUST AND SAVINGS BANK

MERCHANTS BANK AND TRUST CO. TRANSACTS A GENERAL BANKING AND TRUST BUSINESS. 207-09-11 S. BROADWAY

Citizens' Trust and Savings Bank (Formerly the Broadway Bank and Trust Company) 308-310 South Broadway, LOS ANGELES

TRUST COMPANIES.

Title Guarantee and Trust Co. Southeast Corner Broadway and Franklin. Branch Office, Main Floor Central Bldg. CAPITAL $500,000. Under supervision of Insurance Commissioner. Issues Certificates of Title and Policies of Title Insurance. Handles Escrows with Promptness and Efficiency. Acts in all Trust Capacities.

Title Insurance and Trust Co. Issues Policies of Title Insurance and Certificates of Title. The COMBINED ASSETS of all Other Title Companies.

WALTER H. FISHER, 905-906 Security Bldg. Investment Securities. Main 2918. Union Oil Company Securities a Specialty. Union Oil and Other First-class Securities.

Security Brokers. Members of Los Angeles Stock Exchange. Reliability—Promptness—Accuracy. J. IRWIN HERRON & CO. 128-32a I. W. Hellman Bldg. Main 147. FIELDING J. STILSON CO. 113 West 4th st. Home 1021. Main 100.

WM. R. STAATS CO. DEALERS IN MUNICIPAL AND CORPORATION BONDS. EXECUTE COMMISSION ORDERS IN LISTED SECURITIES. LOS ANGELES, 105 W. 4TH STREET. PASADENA, 65 SO. RAYMOND AVE.

Every Woman is interested and should know about the wonderful MARVEL Whirling Spray. The new Vaginal Syringe. Best—most convenient. It cleanses instantly. Ask your druggist for it. If he cannot supply the MARVEL, accept no other, but send stamp for illustrated book—sealed. It gives full particulars and directions invaluable to ladies. MARVEL CO., 44 East 23d Street, New York. For Sale by the Sun Drug Co.

7% GOLD NOTES. Denominations $100 to $2500 (Interest Paid Quarterly). Security—Some of the most advantageously located real estate in rapidly growing Los Angeles. We unhesitatingly recommend these gold notes of the Los Angeles-California Realty Company, Inc., to conservative investors. Write for circular. FIELDING J. STILSON CO. No. 113 W. Fourth St. Los Angeles Cal.

American Savings Bank. Northeast Cor. Spring and Second Sts. RESOURCES, $2,500,000. 4 Per Cent. Interest Paid on Deposits.

If You Invest $10.00. You will receive $100 worth of stock, par value $1, and a bond (or mortgage) for $10 drawing 8 per cent. interest per annum. So you actually have a good negotiable security for all your investment, as well as 100 shares of stock. Write for full particulars. ANCIENT RIVER DREDGING CO., 918-919 Story Bldg., Broadway and Sixth.

Equitable Savings Bank. First and Spring. No charge for appraisement in city. Money to Loan on Approved Real Estate Security at 7 per cent.

Los Angeles City Street Improvement Bonds for sale to net 7%. Jno. A. Pirtle & Co. 606-607 Union Trust Bldg. F6643.

50% Yearly. Only a practical monopoly could hold out such profits. Market assured for years. Safe, staple business. Amounts $250 to $5000 accepted. E, box 248, TIMES OFFICE.

HIGH GRADE ... APOLLO PLAYER ... J. B. BROWN ... WOMEN'S ... Natural Looking ... SCOTT ... FINE CLOTHES ... Corsets ... Newcomb CORSET SHOP ... YUCAIPA

Business: Shipping, Mines and Stocks.

METAL MARKETS

COPPER.

NEW YORK, Dec. 11.—[By A. P. Night Wire.] Standard Copper, firm; Lake, 13⅜@13⅝; quiet; Electrolytic, 13⅜@13⅝; casting, 13@13¼.

LEAD.

NEW YORK, Dec. 11.—[By A. P. Night Wire.] Lead, quiet; New York, 4.40@4.50; East St. Louis, 4.30@4.35½.

SILVER.

NEW YORK, Dec. 11.—[By A. P. Night Wire.] Bar silver, 55.

July, 45⅛. Pork, January, 15.30; May, 15.72½@15.75; July, 15.90. Lard, January, 8.90; May, 9.12½; July, 9.22½. Ribs, January, 8.05; May and July, 8.35. Rye, No. 2, 93⅛. Barley, 75@1.22. Timothy, 12.50@13.00. Clover, 13.50@20.00.

Chicago Dairy Market.

CHICAGO, Dec. 11.—[By A. P. Day Wire.] Butter, weak; creameries, 26@35; dairies, 24@32; eggs, steady; receipts, 1787 cases at ...

SAVANNAH QUOTATIONS.

[BY DIRECT WIRE TO THE TIMES.]

SAVANNAH (Ga.) Dec. 11.—[Exclusive Dispatch.] Turpentine firm, 49½@49¾. Sales, 559; receipts, 419; shipments, 616; stocks, 39,453. Rosin, firm. Sales, 3115; receipts, 1993; shipments, 1854; stocks, 123,425. Quote: B, 6.40; D, 6.42½; E, 6.45; F, 6.47½@6.55; G, 6.52½@6.55, H, 6.55; I, 6.55@6.57½; K, 6.75; M, 6.90@6.95; N, 7.10; WG, 7.50; WW, 7.75.

Shares and Money.

GENEROUS GAINS IN WALL STREET.

STOCK MARKET TRADERS HEAR GOOD NEWS.

Bank Statement of Last Week and the Large Gain in Unfilled Orders of the Steel Corporation Reflected in Quotations—Special Strength of Union Pacific.

[BY A. P. NIGHT WIRE TO THE TIMES.]

NEW YORK, Dec. 11.—Wall street heard more good news today than for many weeks and the stock market responded with generous gains. Union Pacific was raised 3 points above Saturday's close and United States Steel and several others two or more points. It was assumed that the market at the outset would reflect the unexpectedly favorable bank statement for last week and the large gain in unfilled orders for November reported by the United States Steel Corporation. The opening gains, however, were small and were not long maintained. Before noon the character of the market changed again and during the remainder of the session prices were on a higher plane. An added market factor was the announcement of an advance in the price of copper, sales of which were quoted at 13⅛, the highest of the movement. Of greater importance was the announcement that United States Steel had raised its price for wire and nails. The especial strength of Union Pacific may be traced in part to the action of the Commerce Court in permanently restraining the Interstate Commerce Commission from making effective the proposed reduction in inter mountain freight rates. Call loans were placed at 2½ per cent., but the ruling rate was 4½ per cent. An abrupt rise of 2⅝ points in Canadian Pacific shortly before the close was founded upon the announcement that $18,000,000 of new stock was to be issued on terms which conferred valuable "rights" on shareholders. The bond market closed firm after an early period of irregularity with especial weakness in the Wabash issues. Total sales par value $4,859,000. United States bonds unchanged on call.

New York Stocks.

[Furnished by Logan & Bryan, Members New York and Boston Stock Exchanges, Bradbury Building, Los Angeles.]

NEW YORK, Dec. 11.—[Exclusive to The Times.] Following are the closing prices, sales and high and low quotations today:

Sales.		High.	Low.	Close Bid.	Close Ask.
900	Atlantic C. L.	137	136⅝	136½	137
1,600	Allis Chalmers	2⅛	1⅞	1⅞	2
200	Allis Chal. pfd.	8¾	8½	8	9
17,600	Amalg. Copper	63⅛	61½	63	63⅛
1,200	Am. Agr. Chem.	55¼	54⅜	54	54½
....	Am. Agr. C. pfd.	....	....	103	....
700	Am. Car & Fdy.	54	53	53½	53⅝
....	Am. C. & F. pfd.	....	....	114½	116½
700	Am. Can Co.	11⅝	11	11¼	11⅜
1,100	Am. Can Co. pfd.	91½	91	90½	91½
1,000	Am. Beet Sugar	53⅞	53¼	53⅞	54
....	Am. B. Sugar pfd.	....	....	99½	100¼
200	Am. Cotton Oil	44	44	44	44½
....	Am. Cot. Oil pfd.	....	....	92	95⅛
....	Am. Ice Securities	....	....	19¾	20⅜
....	Am. Express	....	....	205	212
....	Am. Hide & L.	....	....	3½	3⅞
....	Am. H. & L. pfd.	....	....	20	22⅛
100	Am. Linseed	9⅜	9⅜	9⅛	9½
....	Am. Linseed pfd.	....	....	28	29
....	Am. Locomotive	....	....	35¼	37
....	Am. Loco. pfd.	....	....	102⅝	103⅜
....	Am. Steel Fdy.	....	....	32	33
9,100	Am. S. & R. Co.	73	70⅝	72⅝	72⅞
200	Am. S. & R. pfd.	103⅞	103½	103½	104
200	Am. Sugar	115⅛	115¼	114½	115¼
....	Am. Sugar pfd.	....	....	115¼	116¼

THE COPPER INDUSTRY.

[Special Service to The Times by E. F. Hutton & Co., Members N. Y. Stock Exchange, 118 West Fourth street, Los Angeles.]

Our Houghton correspondent wires: "F. W. Nichols, resident agent of the St. Mary's Mineral Land Company and a director of the Hancock mine, who accompanied Superintendent Harris on his visit yesterday to the bottom of No. 2 shaft to inspect the new lode, tells me that he was greatly impressed with the persistence of the heavy stamp copper throughout the portion of the lode now opened. The shaft is nine feet vertically in the lode, and its end is completely surrounded by this rich rock. There is no mass or barrel copper, but the vein is wholly of this extremely good class of stamp rock. The fifty tons or more which have been brought to the surface to permit of further sinking, corroborate Mr. Nichol's statement. The uniformity of the high grade of the rock is strikingly noticeable."

A very prominent copper man tells us: "I have been in the copper business for many years, but have never seen a more sustained buying movement than has been witnessed since October 1, for it has been continuous, taking a tonnage of over 400,000,000 pounds of copper, which has carried the price to 13¼ cents, a full 1-cent advance; in fact, the advance has been more than 1 cent, for at the low prices, some of the large companies did not net above 12 cents for their product. Many of the large sellers have disposed of more copper than they really desired to, and yet, I know, for a fact, that there is still a large consumptive demand for the metal which will have to be met this month, and I cannot see anything but higher prices for copper and a sustained market."

At least three agencies are quoting 13½ cents copper Elec. thirty days delivery, although there is no metal to be had at 13⅜ cents per pound. Predictions are made, however, that Monday will see the advance to 13½-cent basis general. While Saturday is an off day in copper business indications point to further extension of the buying movement, which had halted to await the November producers statement. The situation is more encouraging at present than at any time during the last four years.

We understand that copper selling agencies in New York, representing over 80 per cent. of the business, are sold almost through February and all the large copper interests in New York are enthusiastically bullish over the situation.

Boston Copper Market.

[Furnished by Logan & Bryan, Members ...]

CURED IN FIVE DAYS
Hernia, Piles, Fistula and Varicose Veins

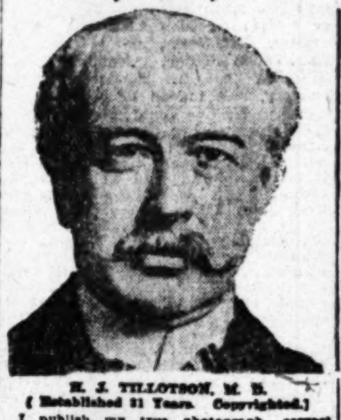

H. J. TILLOTSON, M. D.
[Established 31 Years. Copyrighted.]

I publish my true photograph, correct name and personally conduct my office. I am the longest established, most successful and reliable, as medical credentials and press records prove. Imitation of my copyrighted announcement is an evidence that I am a bona fide Specialist. I make this statement that you will know you consult a Specialist who sees and treats patients personally. I possess skill and experience acquired in such a way that no other can share. Experience is the safe standard by which judgment may be valued and results obtained.

A thorough investigation should be made by every ailing person as to the specialist he consults. Duty and destiny to self and those who depend upon you demand the best medical attention. I have the ability and can give you this service. I have always charged a very reasonable fee, so that my services may be obtained by any man who sincerely desires to be cured. I make no misleading statements or unbusinesslike propositions; neither do I desire to be particularly independent, and I would like to have you for a patient, if you will come to me on a strictly professional basis, and the inducements that I offer, which are my ability and thirty-one years' successful experience. Time-saving treatment and guarantee of cure of certain diseases.

NO MONEY REQUIRED TO COMMENCE TREATMENT. Many patients have no confidence in their doctor, because he demands pay before a cure has been effected, and there are many who have been misinformed about their condition, or through unsuccessful treatment have become skeptical and think there is no cure for them. I want an opportunity to treat such cases. It makes no difference about the financial part, as I accept pay for my services as benefits are derived, when I am satisfied the patient is reliable. Health is capital at interest. I will prove my ability to cure you before asking pay for my services.

WRITTEN GUARANTEE.

Dr. Tillotson's written guarantee means a cure or no pay for services. I guarantee to cure certain diseases or refund every dollar you have paid me for my services. My services cost you nothing unless I cure your Varicose Veins, Hernia, Piles, Fissures, Fistula or any disease I guarantee to cure. My terms are reasonable and no more than you are willing and able to pay.

READ MY BOOK—It contains information every young man, husband and father should have regarding himself. Book Sent Free to those who, in my opinion, will be benefited by it. Call or write before treating for disease or disorders.

Many Cases Cured Permanently in FIVE DAYS. Most Time-Saving, Most Natural, Most Safe. No Detention from Occupation, Family or Home. A Radical and Permanent Cure. I Will Give $500 to Any Charity as a Guarantee That Every Statement in This Announcement Is True.

I cure rapidly, painlessly and at small expense. Cured patients are my testimonials; however, I do not make patients' names merchandise by publishing them. I will give conclusive evidence of my merit, which is obtained and maintained by ability. I invite you to come to my office; I will explain my treatment for Hernia, Piles, Fistula, Varicose Veins, Pelvic, Nervous, Blood, Kidney, Bladder and Rectal Diseases. I will give you free a physical examination; if necessary a microscopical and chemical analysis of secretions to determine existing pathological and bacteriological conditions. Every person should take advantage of this opportunity to learn their true condition. Certainty of cure is what you want.

VARICOSE VEINS.

In the cure of Varicose Veins, Rupture and Associate Diseases of the Pelvic Region, I am successful in bringing to bear the curative power of Nature's forces in such a manner as to supplant the old-time, wide-open surgical operations. Once it required several weeks to cure these conditions and the method which some still use is such as to endanger the life of the patient and require a long period of convalescence. Now an absolute cure can be accomplished in a few days and with perfect safety.

TRUSSES SELDOM CURE RUPTURE.

Disregard for existing Hernias has cost many lives. The smallest hernias are the most dangerous to life, because of the increased liability to strangulation. I am aware that a great deal of fraud has been practiced on the public in connection with the alleged cure of Rupture, and when I say positively that I cure Rupture, to stay cured, I do not expect any one to accept my statement without investigation of my professional work. My claim to your confidence is based on absolute facts, accomplished results. A personal consultation. I will make a free examination and can explain every detail of your Hernia and demonstrate to you the curative value of the method I have discovered. I invite the careful investigation of any person who sincerely desires to be cured. I cure Rupture, in selected cases, with perfect safety, and entail no suffering, and do not detain you from occupation under Written Guarantee. Many cases cured to stay cured by a few treatments.

PILES, FISTULA, RECTAL DISEASES.

These diseases are very common; most frequently found in persons of middle or advanced age; are exceedingly annoying, often very painful, and sometimes very dangerous, and frequently unfit one for pleasure or occupation. My treatment and successes are the result of years of experience; my treatment is kindly applied. I cure Piles without cutting. Some cases are cured by one or more treatments. If I do not cure your Piles, Fistula and other Rectal Diseases, my treatment does not cost you anything. Gentleness in treatment comes from treating many cases, so I guarantee a cure of Piles, Fistula, Fissures, Ulcers and all curable Rectal Diseases.

KIDNEY AND BLADDER DISEASES.

With these diseases you may have more complications than are presented by any other diseased organs. By my searching illumination of the bladder I determine accurately the diseases and by my microscopical examination and urinalysis, make sure of the condition of the kidneys, thus laying foundations for scientific treatment.

I OFFER A FREE CONSULTATION AND EXAMINATION.
ENGLISH, GERMAN, SWEDISH, NORWEGIAN, DANISH, SPANISH SPOKEN.

H. J. TILLOTSON, M. D.

Office Hours—9 a. m. to 12 m.; 1 to 5 and 6 to 8 p. m. Sundays 9 a. m. to 1 p. m.
Entrance 334 South Broadway, Cor. Third and Broadway, Los Angeles.

Real Estate Directory.

New Addition Opened EL SEGUNDO
The new industrial city with the big Standard Oil Refinery. Big opportunity.
W. I. HOLLINGSWORTH & CO.,
Main 6760; — 409 Hill St.; — 10777.

A VERY LITTLE MONEY BUYS A BEACH LOT
ARCH BEACH HEIGHTS
700-CONSOLIDATED REALTY BLDG

Alfalfa Lands
Near Riverside
$50 to $100 Per Acre
EMIL FIRTH, 346 S. Broadway
"You're Safe at Firth's"

ELENDA ACRES
"LITTLE CHICKEN RANCHES"
BUY TODAY
T. A. DeBOLT REALTY CO.
Main 1451; 60264. 602 SO. HILL ST.
Members Los Angeles Realty Board.

IVYWILD
ONLY 22 MINUTES FROM BROADWAY.
50x160-foot lots west on the Venice Short Line at junction with Santa Monica Air Line for $400. Terms.
REED & CHIPLEY,
203-210 Con. Realty Bldg.
Main 4021 8th and Hill A4781.

ORANGE GROVES
"PLANTED TO ORDER"
$400 Per Acre—6-Year Payment Plan
FONTANA DEVELOPMENT CO.
516 Wilcox Bldg., Los Angeles.

RENTAL DEPARTMENT
For Stores, Offices and Houses.
ROBERT MARSH & CO.,
2nd Floor Trust & Savings Bldg.
Sixth and Spring.
Telephone Exchange 175. Entrance Fifth St.

Western Terminal Tract
On Slauson ave., Fifty-second street, Arlington street and Third ave.
Adjoining new car houses. Lots $600 up. 10 per cent. down, small monthly payments.
BRYAN & BRADFORD, Owners.
H. E. COTTON & CO., 202-12 L. A Trust & Savings Building.

40 Acres and Fortune
Send for this booklet. It tells how to buy 40 acres of Fresno County alfalfa land on the crop payment plan. San Joaquin Valley Farms Co., 218 Central Building, cor 6th and Main sts., Los Angeles, Cal.

If you wish to get a dandy patch of alfalfa, I have it.
B. H. CROW,
San Jacinto, Riverside Co., Cal.

Van Nuys & Lankershim LANDS
Automobile Excursion Daily
LOS ANGELES SUBURBAN HOMES CO.
P. P. NEWPORT CO.
Selling Agents
206-209 Central Bldg

If you own a lot we'll build you a beautiful home on it at extremely reasonable cost. If you do not own a lot, we will get one for you, anywhere you say, and build your home. See us now.
PHOENIX HOME BUILDERS.
529 Citizens' National Bank Bldg.
Phone Broadway 5043.

Windsor Square
'The Residential Masterpiece'
For Particulars Address
R. A. ROWAN & CO.
200 H. W. Hellman Bldg.

DOUBLE YOUR MONEY
in
The Cream of Baldwin's Ranch.
M. M. DAVISON & SON.
316-318 Trust and Savings Bldg.
Sixth and Spring Sts.

El Porto
EL SEGUNDO INDUSTRIAL SEAPORT.
Residence lots ....$350 to $400
Business lots ....$350 to $500
Ocean View and Frontage......$300 to $850
COOPER-CULLER CO.,
202-3 Lankershim Bldg.
Main 4106 Cor. 3d and Spring.

Richland Farms
20 Minutes from Broadway
7 Miles from Harbor.
CHAS. O. MIDDLETON,
427 Story Bldg.

INVESTMENT BUILDING CO.
1005-1008 W. P. Story Bldg.,
Sixth and Broadway
LOS ANGELES

NOW $1.25 PER SHARE.
On new basis. You cannot lose.
SUBURBAN DEVELOPMENT COMPANY
of Southern California
Second Floor, American Bank Bldg.

Mail This Coupon Today and receive FREE
Our 64-page Book on Co-operation in all the principal nations of the Globe.
COMMONWEALTH HOME BUILDERS.
623 S Spring

FOR SALE—Small Farms on Easy Terms.

FOR SALE—TEHACHAPI LANDS BIG opportunity men without much money. Very good farm lands so cheap on such easy terms man of small means can better afford to buy than rent anywhere else. Raise apple and pear trees. At the same time other crops will make you a good living. SHARER INVESTMENT COMPANY, 229 West Seventh.

Palm Place
The New Aristocratic Suburb.
GEORGE J. COTE, Sales Manager.
314 H. W. Hellman Bldg.

Gary Park
Out Pasadena way on P. E. four-track line. Moderate prices. Satisfactory payments.
Associated Land Investment Corp.
611-13-15 Higgins Building.
418-420 Douglas Bldg.
COR. THIRD & SPRING STS.

Full of Romance.

"CALIFORNIA" BY M'GROARTY.

A NEW HISTORY OF THE STATE JUST PUBLISHED.

A Single, Readable Volume that Meets a Popular Demand—An Ardent Lover of California Produces a Satisfying Book—Great Epochs Succinctly Treated.

Of importance to California from many points of view is the publication of John S. McGroarty's "California, Its History and Romance," which has just come from the press of the Grafton Publishing Company.

It was not from the mere desire to write a book that Mr. McGroarty undertook the arduous task of producing the present work. The public has long been insistent in its demand for a one-volume history of California that would tell the whole story and tell it in a readable and attractive manner. Throughout the State and the country the need of such a book has long been felt. It would seem well-nigh incredible that a section of the country so rich in material and so full of the romance of history as California, should have waited all this time for a single volume adequately setting forth its wealth.

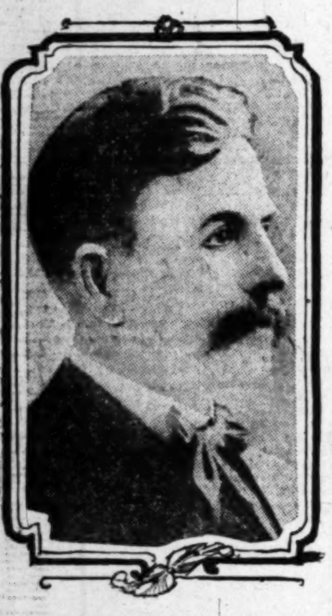

John S. McGroarty,
Author of "California; Its History and Romance."

But heretofore, strange as it may seem, there have been available to the seeker for knowledge concerning the history of California but two works that could be considered seriously for their completeness and authenticity. These were the cumbersome and altogether too voluminous works of Hubert Howe Bancroft and the bulky productions of Theodore Hittell. In this age of haste, the busy man can not possibly attempt to tackle either Bancroft or Hittell to get what he should know about California. The bookworm and the professional student alone have time to do it. One of the chief features of Mr. McGroarty's work is that it touches on all the essential developments of California, from the time the first white man, Juan Rodriguez Cabrillo, discovered this part of the country in 1542, down to yesterday, including all the recent developments—the Owens River aqueduct, the rebuilding of San Francisco, and the reclamation of the desert by irrigation.

Mr. Groarty is judicial. He has approached his subject with love. And, though an ardent lover of California and all that pertains to it, he has in no instance permitted his enthusiasms to overweigh his judgments. His book plainly shows that he has taken great pains to find the truth on vexed questions. There are, of course, many moot points in the history of California. But I believe that Mr. McGroarty's treatment of Fremont, the Picos, Gen. Castro, Guadalupe Vallejo, and other significant figures in the history of California will ultimately be accepted as a final judgment upon them. Heretofore there has been too much sentimentality—in regard to Pio Pico and Vallejo especially. And while Mr. McGroarty's attitude toward these figures may arouse bitter contention in certain factions, it seems, all things considered, that here we have a slant on them more truly correct than previously published judgments.

"California, Its History and Romance," though condensed, is complete, including even the legends and traditions that preceded the discovery of California. It tells of the labors of that great Franciscan Junipero Serra, and of his successors; and gives a detailed account of Monterey, California's first capital. The Spanish era, the days of the King's men; the Mexican era, the romantic times when the great ranchos were scenes of love and hate; the Bear-Flag republic era, when a band of Americans established a free and independent republic; the days of the argonauts, when the gold fields of California became the mecca of the world and the goal of picturesque adventurers; the American conquest, the stirring times that led up to California's admission into the sisterhood of States; and the marvelous achievements to which California lays claim from the date of the first settlement to the dawn of the twentieth century—all of these great epochs in the history of California have been written of succinctly and picturesquely by Mr. McGroarty. Each chapter of the book can be taken separately, as a complete story. And while no liberty has been taken with historical facts, these stories have all the aroma of romantic fiction.

The author of this present history has spent years of research into California's history. But his book is not written in the manner of the student. Mr. McGroarty has brought his training and ability as a practical journalist to bear upon his research work—with the result that the book's readability is one of its greatest charms.

ERROR OF A CLERK.

The case against William Dohs, charged with illegal registration, was dismissed by Justice Reeve yesterday morning. Dohs has lived in Los Angeles all his life and his arrest was due to an error of a registration clerk.

THE M'NAMARA CASE.

A Powerful and Graphic Review by The Argonaut.

There is no need to recapitulate the main facts connected either with the crimes committed by the McNamaras or with their confession of those crimes. The event that startled Los Angeles on Friday, December 1, became at once the sensation of the country, and indeed of the civilized world. No one could misunderstand the significance of the prisoners' avowal, reduced though it was to the barest legal terms. That James McNamara should plead guilty to the crime at the Los Angeles Times and that John McNamara should plead guilty to the corresponding crime at the Llewellyn Iron Works was obviously the first step in the unwinding of a coil of which no man could foresee the end. Frightful as were those crimes, they could be regarded as almost trivial in comparison with the vast conspiracy to destroy and to murder of which the existence was already suspected and which is now almost in public sight. Once open the floodgates of revelation and they could never again be closed so long as anything remained to reveal. All this was clear enough to those that had eyes to see. It was clear enough to the conspirators all over the country, as is evidenced by their feverish repudiation of the McNamaras, their frantic efforts to narrow the issue to one of casual and individual crime, and to hustle the whole affair to an impotent conclusion. It need hardly be said that those efforts will fail, that they have already failed. There will be no turning back, no acceptance of a few wretched scapegoats, no act of oblivion until the whole conspiracy in all its ramifications has been exposed, until we know precisely who furnished the brains and the money. The crime of the McNamaras was great enough in all conscience, but there is greater crime in the background. It is about to be disclosed. The wretched attempt to declare a sort of armistice as between two honorable belligerents has been received with the contempt that it deserved. It is not a case of peace and war, as a maudlin sentiment has tried to suggest. Such terms are not applicable to a civilized government fighting against cruel and cowardly crime. Nor can there be any case of compromise between the law and murder. The commercial organizations of this country are not yet prepared to make a compact with dynamiters, to guarantee to place their affairs under the control of criminals in return for immunity against explosives, against the knife, the revolver, and the bludgeon.

Amid the chorus of hypocritical repudiation of the McNamaras the plaint of Mr. Gompers is naturally the loudest. His voice is choked by emotion as he explains how grossly his benevolence was imposed upon and how sadly he was misled by those who violated his pacific policies. Mr. Gompers wishes it to be understood that he has never favored violence, and in so saying Mr. Gompers lies most impudently. He knows well that McNamara has been paid $1000 a month during the last six years. To what end did he suppose that money was applied? He knows well that during that time there have been one hundred and thirteen explosions following upon labor quarrels. Who does he suppose was guilty of those explosions? He knows that they were caused by union sympathizers, but has he ever upon any single occasion uttered a word of remonstrance, or a word of pity for the murdered men, their widows, or their orphans? He knows that he has not. Those murdered men hang around his neck. He knows that violence has been used in well-nigh every strike that has occured under his leadership, that innocent men have been shot, stabbed, clubbed, and stoned, that no outrage or atrocity has been spared to them, and that these iniquities have been numbered among the triumphs of the strikers. Has he uttered one word of reproof, anywhere, or at any time? He knows that he has not. And now he has the impudence to tell us that he believed the McNamaras to be innocent, while upon the same day Mr. Darrow tells us that he has known of their guilt for months. And Mr. Burns tells us that Mr. Darrow practically told Mr. Gompers of his knowledge in the matter and assured him that there was no question of a "plant," or a "frame-up," or of any of those plots usually charged against the authorities when guilty men are laid by the heels. The exact position occupied by Mr. Gompers will doubtless be defined by legal methods. In the meantime he seems to be about as despicable a figure as the whole conspiracy has produced. The McNamaras have at least a certain amount of animal fortitude. Mr. Gompers weeps.

It may be supposed that the lamentations of Mr. Gompers are due to terror, and not to penitence. Two months ago the Argonaut predicted that the days of Gomperism were numbered and that this case would bring it to the ground. That prediction is now in a fair way to be justified. No great foresight was needed for such a prophecy. Either Gomperism or the government of the United States must come to an end, and in such a conflict we need not doubt the result. Mr. Gompers's personal responsibility will no doubt be defined by the Federal authorities, but as an institution, as a plan of campaign, his day is over. He can hardly place himself beyond the scope of any inquiry that is undertaken if the same energy already displayed is maintained to the end. Mr. Fredericks has already proved himself to be of the highest type of legal official yet produced in this country, dispassionate, judicial, relentless, and utterly fearless in the face of conditions that would almost justify fear. He has been unswerving in the performance of his duty, and the same qualifications will be expected from those who continue that duty.

There are some other matters upon which we may expect illumination. Before the McNamaras had been under arrest for a day Mr. Gompers issued a statement that he "knew" them to be innocent and that a vast sum of money must be raised for their defense. A vast sum was raised. It is no exaggeration to say that every labor union man in this country and in Canada was racked and mangled for money. Extortion and blackmail became the order of the day, and employers, as well as the men were compelled to contribute at the point of the bayonet. It is said that this money was sent to Mr. Darrow, who added his appeals to those of the central organizations, although by his own avowal he knew that his clients were guilty. And now Mr. Darrow tells us that not more than $190,000 was received. What, then, was done with the rest of it? We know that $16,000 was wrung from the city of Sacramento alone, and Sacramento is one city in one State. From all over the country and from Canada we read of the sending of immense sums by the poor silly dupes whose contributions have been used for crime for these years past and who have now been still further robbed by the very men who knew of the crimes and who were determined to defend the criminals. The disposition of this defense fund is one of the points upon which we shall expect enlightenment, and perhaps we may also expect some guidance on the legal status of an advocate who appeals for funds on behalf of clients whom he knows to be guilty. We may suppose that the bribery of jurors consumed some of these funds, and so we may reasonably ask who bribed them, who supplied the money, and by whose knowledge it was supplied? Perhaps Mr. Darrow can throw some light upon this, since it was apparently he who sat at the receipt of custom and arranged for the disbursement of the funds. The McNamaras ought not to be allowed to do all the confessing.

It is safe to predict that the stream of evidence now beginning to flow will be steadily widened for many weeks to come. We are confronted not with a local crime, but with a national conspiracy, and with a conspiracy whose only weapon is wanton and secret murder. However conscious we may be that there are hundreds of union men who have a natural and wholesome hatred of crime, it is with an organization that we are concerned, and not with its innocent dupes. And there is a criminal organization in general control of the labor movement. Its chiefs, its officials, its agents, are spread in a poisonous network all over the country. It has been ordained by that organization that all workmen shall belong to it and that the penalty for refusal shall be starvation, mutilation, death. That is the patent and horrible fact that has been evident enough for years and that the McNamara confessions have done no more than confirm. The resolutions of repudiation that have come from all over the country are not worth the paper they were written on. They prove no more than cowardice and panic. Wherever there is a unionist who has never joined in a boycott, who has never used nor countenanced violence, who has never practised coercion, moral or physical, and who has never failed to condemn these things, there we have one who is innocent of the crime of murderous conspiracy. On the other hand every unionist who has practiced violence, coercion, or the boycott, or who has approved of them, or failed to condemn them, belongs to that conspiracy, and is among those who created the crimes of the McNamaras, and he is equally guilty with them. Who shall say that there is any moral difference between the men who used dynamite and those other men, for example, who shot an unoffending stranger with his own gun in New York during the express strike and then displayed the gun as a trophy upon the walls of the union room. Incidents of that kind have been the commonplaces of every great city in the country. Every man who has thrown a stone during a strike, every man who has helped to prevent some poor fellow from earning an honest living, every man who has taught his children to shout abominable names after non-unionists in the street, is a potential McNamara. The law may be unable to reach them all, but in the eyes of the moral law they are equally guilty for the massacre at Los Angeles, for the hideous list of murders that comes from all over the country for the abominable organization that has passed sentence of death upon innocent men and that has been able ruthlessly and with impunity to execute that sentence. It is they who made the soil, from which the McNamaras came. Without them the McNamaras would be impossible.

It is against a criminal organization and not against labor unionism as such, that this blow has been struck and that other blows are about to be struck. Against the principle of labor combination no word can be said It is among the unchallenged rights of civilization. It is within the power of the unions, it has always been within their power, to make their power, to make their membership so attractive, so beneficial, that no man would remain willingly without. But they have preferred Gomperism that has kept the vast majority of workmen outside their ranks, and that has galled and fretted those within their ranks. Perhaps we are now to see a change. Perhaps a change will be forced upon them from the outside. The Federal government ought to see to it that labor unions are compelled to incorporate and so make themselves responsible as legal entities There would be no hardship, no disability, in such a measure. It would be an encouragement to lawful aims and a check only to misconduct.

The conspiracy is a national one, but it is also a local one, intensely local. San Francisco, of all the cities in the United States, has been the home of unionism in its most aggressive and brutal form. The present Mayor of San Francisco was foremost among the champions of the McNamaras, and among the most truculent of their friends. We may believe that the crime in Los Angeles was planned here, and who can doubt that there are those now in this city who helped in the plans and connived at them? When Mr. Darrow telegraphed to Mr. Gompers his first intimation of the pending confession Mr. Gompers handed the telegram to Mr. Tveitmoe for attention. In spite of his record Mr. Tveitmoe is high in the councils of San Francisco unionism and apparently fully in the confidence of Mr. Gompers. The dynamite was probably bought here, and the launch used was hired here. Therefore the duty of San Francisco is plain. Let her clear her skirts of this foul thing and drag it up root and branch. Are we ever again to witness the crowds of potential dynamiters that in times past have disgraced the city, laid it waste, ruined its commerce, terrorized its citizens? But let there be no doubt about it. We shall see those crowds again unless we take opportunity by the forelock. We can do now what we shall be unable to do later. The city is about to begin work upon the exposition. If that work is undertaken under the rules of the closed shop it will be a failure, and it will be a disgraceful failure. It will be marked by violence, turmoil, and brutality. It will brand the city as one that is given over hopelessly to mob rule and from which no good thing is to be expected. This is the psychological moment for a single-hearted and resolute effort on the part of the citizens of San Francisco to break the chains that have crushed the life from the city, and it is a moment that will not recur. It is a parting of the ways. Upon the one side is the success of the exposition and a new period of growth and development, and upon the other side is the failure of the exposition and a continuance of the paralysis that union labor and the closed shop have imposed upon us. There is not a practical man in San Francisco who does not know that the building of the exposition under the closed shop rules is an impossibility red stained and ruinous. Is it conceivable that there will be any hesitation, any reluctance, to declare and and that the attempt to do it will be to enforce the open shop, freedom of contract, and the law of fair play and sanity?

MISTAKEN IDENTITY?

A. E. Thomason, formerly a resident of Hollywood and a large holder of real estate in that section, appeared before Police Judge Rose yesterday, to answer to a charge of having attempted to flirt with Mrs. A. K. Sisson, a comely young woman living at No. 516 North Bunker Hill avenue. Thomason pleaded not guilty and asked a jury trial, which was set for February 6.

Thomason hurried to his hotel, and after securing his baggage took a train going North. A friend declared that Thomason's mother, who lives in Canada is at the point of death and he was notified of her condition shortly before he went to court.

Yesterday afternoon, Maj. Andrew J. Copp, Thomason's attorney, said: "Thomason has been greatly mortified by the occurrence and did not plan to make a statement, because he thought it would only serve to attract more attention to the affair.

"Thomason denies the charge and declares that it was a mistake and that he has been made the victim of circumstances. Thomason left Hollywood a few months ago to promote the new town of Lindsay. He met a great number of persons and naturally made it his business to remember faces. He was walking on Broadway, near the Mason Operahouse, Saturday night, when he saw Mrs. Sisson. He thought he recognized in her one of the persons with whom he had had dealings at Lindsay and he bowed and spoke to her. He was surprised and startled when Mrs. Sisson called for a patrolman."

Thomason was divorced about six months ago.

CASE IS DISMISSED.

The case of the United States Fidelity and Guaranty Company to collect $166.77, alleged to be due on a bond furnished for Gen. R. A. Ford, was dismissed on motion of Assistant United States District Attorney Cryer yesterday. Ford, as commander of the New Mexico militia, invested too much last fall in the matter of keeping his accounts, in the opinion of the government, and suit was brought against his bondsmen. The amount claimed was forwarded last week to Washington, from the general offices of the company in Baltimore.

HELD TO ANSWER.

Joseph Lee, arraigned before Justice Summerfield yesterday morning, was held to answer to the Superior Court under bail of $1000. Mrs. Lee and her baby, now five months old, according to the testimony of Mrs. A. D. Grove, have been under Mrs. Grove's care at her residence, No. 1225 South Flower street, since September 6. During this time Mrs. Grove said that Lee did not contribute toward the support of his wife and child. Mrs. Lee has been removed to a hospital and she is not expected to live

Good Clothes For Men
Matheson's
Broadway at 3rd

Every 3 minutes someone in the United States dies of consumption, a preventable disease.

Buy Christmas Seals.

Hamburger's
LARGEST DEPARTMENT STORE WEST OF CHICAGO
Broadway, Eighth and Hill Streets

PAPER BAGS FOR COOKING....25c PKG.
Each package contains 10 bags of assorted sizes. The scores of women who have been waiting for the opportunity to test this "Paper Bag Cookery," for which so much is claimed in the way of economy of food and labor and added savor, will hasten to take advantage. (Basement)

Just a World of Mechanical Toys Here!
Things That Hop and Jump and Skip and Run!

The kiddies watch them, eager and hilarious and never tire of their enjoyable antics. There are so many, they are so ingenious, and they are so low priced. For instance, there are

Cautious Beetles, Hand Walking Negroes, Aeroplanes—Wright and other models—Ducks, Autos, Clowns, Birds, Elephants.... 25c
Mechanical Boats—Torpedo, Launches, Submarines and Steamers, for........95c
Mechanical Trains—clockwork spring Locomotive, complete with Track........45c
Hill Climbers—new Warship, Trick Duck, Rough Riders and Pullman Cars...45c
Steam Engines—upright or horizontal. Whistle, Safety Valve, etc............95c

Been Through Our Negligee Salon?
Through Our Paris Office We Receive the Daintiest, Cleverest of the French Creations, and a Member of the Firm Sends Direct Shipments of Wonderful Oriental Effects — It's a Line Unrivalled.

Never a woman who goes through but expresses her delight—and surprise at the variety—for the garments are far beyond the ordinary in beauty and originality. Here you will find some of the most exquisite fabrics of the Orient in real Oriental styles—graceful and artistic. Then garments of domestic make—having the charm that the American designer injects so well.

Japanese Padded Sacques $5.00
So warm and comfy. These come just below the waist line; can be had in leading shades; finished with collar and frog fastenings.

Silk Dressing Sacques $3.50
Of Cheney silks, the kind that will last. Shirred on elastic at waist line and sleeves, making them fit closely and comfortably.

Long Padded Robes $11.50
Japanese, of course, no one else can make them so perfectly! Almost every shade is shown and the linings are in contrasting colors.

Long Flannelette Kimonos $2
Rich, warm shades in pretty flannelette. These are made Empire style; daintily trimmed with satin collars, sleeve bands, etc.

Long Silk Kimonos $5.00
And you'd pay at least $8.00 for them elsewhere. Rich messaline with band trimming; some in black with purple flowers.

Dressing Sacques for $1.25
Eiderdown or blanket cloth in blue, red, black, lavender, some mixtures of gray and red. Finished with shell edge or satin bands.

Ours the Most Efficient Delivery Service
You can absolutely depend on its promptness and accuracy, and we are constantly working and planning to extend and perfect its usefulness.
We were first to inaugurate daily delivery service by our own wagons to Hollywood, Pasadena, Glendale, Tropico, Huntington Park, Monrovia, Graham and Athens.
Years before any other Los Angeles store we were delivering by wagon to our customers in Santa Monica, Ocean Park, Venice, Long Beach, Redondo and San Pedro.
Ours is the only store now giving a daily delivery by our own wagons in Alhambra, San Gabriel, Ramona Acres and Ramona Park.
We deliver by freight, charges prepaid, all purchases of $3 or over, within a radius of fifty miles, and of $5 or over within 100 miles of Los Angeles.

Novelties Appropriate for Xmas—from the Notion Dept.
Shaving Pads—have very prettily decorated covers, each.... 19c
Nickeled Spool Holders, hold six spools. Velvet cushion included.. 10c
Fancy Round Garter, finished with bows and buckles. All colors..... 29c
Work Boxes for children. Trunk style with tray. Fitted up 29c
Fancy Darners—inlaid wood. Very pretty for the work basket....... 29c
Needle Books, fancy covers. Large ass't. of needles. A dozen styles.. 35c
Hat Pin Holders, ribbon trimmed 35c
Fancy "Pin-on" Supporters only 50c
Sewing Companions of white bone rings with emery, scissors, wax and darner $1.25
Children's Work Boxes, with colored threads, needles & necessities 75c
(Main Floor)

Fancy Ribbons
Just the right weaves and widths for holiday fancy work ... of 100 pieces has just come ... printed warp effects ... (Main Floor)

Miles and Miles of Novelty Silks
That Are Really $1.00 ...

Three Stem Switches at $1...
Unusual quality ... long. All shades are included ... exception of gray.

Special!
TREATMENT ...
(Second Floor)

Schools and Colleges.

GIRLS' COLLEGIATE SCHOOL
Academic—Post-graduate Courses—Twentieth Year—Kindergarten Grade Work.
Upper School — Adams and Hoover sts. "Casa de Rosas" Miss Parsons and Miss Dennen, Principals. Tels.—24256, West 717.
Lower School — 949 W. Adams st. Opposite "Casa de Rosas." Miss Thomas and Miss Mosgrove, Principals. Tels.—22237, West 4532.

The Isaacs Woodbury Business College
Hamburger Bldg Los Angeles
5th Floor—100 ft. above street noise. Leader since 1884. Begin now. "Books free."

Marlborough School for Girls
865 W. 23D ST.
22d Year Opens September 26.
A pleasant, refined home for thirty girls. General, special and college preparatory courses. Certificate admits to California and Stanford Universities and to Vassar, Smith, Mt. Holyoke and Wellesley Colleges. Special advantages in art, history, etc.
Mr. Waldo F. Chase, teacher of music.
Outdoor study, well equipped gymnasium, riding, tennis, etc.
No girls admitted under 14 years old.
MRS. GEORGE A. CASWELL, Principal.
MISS GRACE WILTSHIRE, B. L., Associate Principal.

The Orton School FOR GIRLS
154 S. Euclid Ave., Pasadena. Special, general and college preparatory courses, art and music. Outdoor study. Tel. 696, Pasadena.

Egan Dramatic School
Entire top floor Majestic Theater Bldg.
Music and Drama
Send for catalog. Phone F2665.

Marlborough PREPARATORY SCHOOL, 636 West Adams Street
Between Chester Place and Figueroa Street. Residence and day school for girls under 14 years old. Careful home training. Constant advancement irrespective of grade. Miss Anna Knecht, teacher of Piano, pupil of Godowsky. Relaxation method. French daily. Grammar, Spanish, Sewing. New year, 1911-12 begins Tuesday, Sept. 26. Appointment may be made with the Principal by either telephone.
MISS IDA B. LINDLEY, M. A., Principal

Angeles Vista School
(Miss Wing's School for Girls.)
1844 St. Andrews Place.
Day and boarding school. All grades and departments; prepares for universities and eastern colleges. Highest standard of scholarship maintained. Special courses in all branches of music, art, expression, folk dancing, etc.
ETHELWYN WING, M. A., Principal. Home 73844.

Yale School
205-209 N. Union Ave., Los Angeles, Cal.
A boarding and day school for young men and boys. Grammar and High School Grades. Fits for any college. Business branches. Fine Gymnasium. Special athletic instructor. Manual Training. Illustrated catalogue. Wilshire 2436.

Cumnock Academy
OPENS SEPTEMBER 25
Boarding and Day School for Girls.
College preparatory and general courses. Music, Art, Physical Training. Refining influences. Individual attention.
JUNIOR SCHOOL—First Eight Grades. Outdoor study, recreation and sports. Thorough work. Catalogues on request.

CALIFORNIA SCHOOL
for boys. Boarding and day. Open all year. Military drill, fine gymnasium, large athletic field. Men teachers for grammar and high school grades. Ladies and separate buildings for primary departments. 1943 Lovelace ave. N. William Brick, M. A., Principal. Home 23473.

School of Expression
EIGHTEENTH YEAR.
An advanced course for cultural or professional training. Interpretation, English, Dramatics, Voice and Physical Training. Graduates in demand as teachers and readers. Send for catalogue.
1500 SO. FIGUEROA ST.

KENNARD'S POLYTECHNIC
BUSINESS COLLEGE.
1929 S. Grand Ave.
$10.00 a Month. Positions for Graduates.
A WEEK'S TRIAL FREE.

The Westlake School For Girl
Residence and day school. Accredited to Berkeley, Stanford and Eastern Colleges. Fall term opens Sept. 27. Catalogue upon request. 636 SOUTH ALVARADO.

Von Stein Academy of Music
958 S. HILL ST.
For beginners and advanced students of Piano, Voice, Violin, Viola, Cello, Cornet, Trombone etc. Clarinet, Oboe, Saxophone, Flute, Drums, etc. Harmony, Counterpoint, Composition. Information and illustrated catalogue Free.
Phones—A3780, Broadway 3923.

BOOKS FREE
Also All Supplies Throughout the Course.
LOS ANGELES BUSINESS COLLEGE
N.E. Cor. 8th & Hill. Call, Phone or Write

SHORTHAND IN THIRTY DAYS
Stenography, Bookkeeping, Telegraphy. S. P. Main Line Wires in schools. Grade Work. Spanish, English. Main 4796. Mackay Business Colleges, 720 So. Broadway.

The Los Angeles Times
The Pink Sheet—4 Pages—Illustrated.
TUESDAY MORNING, DECEMBER 12, 1911.
PRICE: Single Copies, on Streets and Trains, 5 Cents. Per Month, Per Copy, Delivered, 2½ Cents.

DECEMBER 12, 1911.—[PART

Fancy Ribbons 25c
Just the right weaves and colors for holiday fancy work. A new lot of 100 pieces has just come in. ... printed warp effects in widths ...
(Main Floor)

Miles and Miles of Novelty Silks 50c
That Are Really $1.00 to $1.25
A truly marvelous assortment, ... iastically received that the ... will be continued today! Styles ... orings are those whose vogue is ... right now! Rich hairline striped ... lines and taffetas—the popular ... shades, novelty jacquards, pompadour ... fects, etc. They'll solve many a Christ... mas gift problem, and that, too, at ... substantial savings. See them!
(Main Floor)

...e Salon? 2nd Floor
...nch Creations, and a Member ... —It's a Line Unrivalled.
...he variety—for the garments are ... xquisite fabrics of the Orient ... ake—having the charm that the ...

Three Stem Switches at $1.2...
Unusual quality indeed for this price. ... ural wavy human hair—20 and 22 ... long. All shades are included, with the exception of gray.
Acquainted with the character of ... dressing and manicuring done in ... tors?
—if not, it is to our mutual advantage ... you give us a trial soon. You will appreciate ... the light, sanitary parlors. Expert ... tors in both lines.
Manicuring here only...
Hairdress or Shampoo...
Special! "Ozone" Electrical ... TREATMENT —most beneficial ... and restful ...
(Second Floor.)

HOLLMAN Business College
URBAN The Military School ...
HARVARD SCHOOL—...
THE SEELEY-ALLEN SCHOOL OF COMMERCE
The Brownsberger Commercial ...
HOLLYWOOD SCHOOL ...
The Original Home ... of Los Angeles.
FOR RHEUMATISM WEAR Electropodes NO CURE ALL DRUGGISTS ...
Davidson Sample ... Ladies' and Misses Suits $35 Values $15.00
Elastic Hosiery Made to Order. Trusses that Fit Wheel Chairs For Sale PACIFIC SURGICAL ...
Every third workingman ... sumption.
Buy Christmas Seals.

John T. Bill & Co.
953-55 South Main Street
Open Evenings. Foot Pump 50c. Bells, 15c.

Xmas Special . . . $25
Service Model $25
MAIL CART, $5—A MUSCLE BUILDER
MOTOR CAR, $5—FUN FOR THE BOY
... Scooters, $6. Gauntlet Gloves, $1.50
...es $2.00. Lamps $1.25 to $3.00

Place of Practical Gifts
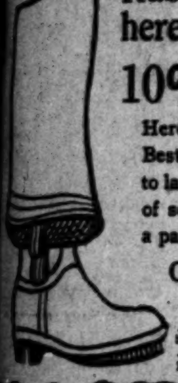
Rubber Boots here, are sold at 10% off regular prices
Here's a chance to save. Best gum rubber, made to last. Don't you know of someone who wants a pair for Christmas?
Our $5 Ruff-Neck Sweaters
A heavy, closely knit body comforter. All sizes. A special value at this price.
...Cline Co.

AT ALL DEALERS
THAT ...MAN HOUSE CIGAR! AT FIVE CENTS
BUY HOLIDAY BOXES—NOW!
Box of 50c.—25 in Box $1.00.—50 in Box $2.00
...EVNE CO. CALIFORNIA DISTRIBUTORS

...Critical Smoker
Present Crop of HAVANA TOBACCO Being Used EXCLUSIVELY in The OPTIMO CIGAR
...ceded to Be the Finest in the History of the Brand
For Sale at All Dealers
KLAUBER WAGENHEIM CO.
Sole Wholesale Distributors

Southern California
and the expansive Southwest—its wonderful growth, its vast resources, its opportunities—vividly, accurately and exhaustively portrayed in the 20th Anniversary Midwinter Number of the Los Angeles Times. Six parts of 32 pages each, magazine form. Illuminated covers and colored illustrations throughout prepared by an acknowledged authority, covering present conditions and development. Interesting, informing and of inestimable value. Out January 1st. By mail 15c, coin or stamps. Order now. Address
THE TIMES Los Angeles

How It Happened.

WINNER IS TO TAKE ALL.

Hard Terms for Waugh-Giblin Match.

How a Game of Bluff Ended in Showdown.

Conley and Rivers Ready for Work—Attel-Kilbane.

BY R. A. WYNNE

This is the way it happened that Bobby Waugh, the Texas Terror, and Jimmy Giblin, the ex-blacksmith, will meet New Year's Day over a fifteen-round route as a preliminary to the Rivers-Conley set-to on the basis of winner take all.

Do you get that? Winner take all. No arrangements for training expense. No arrangements for car fare. Back home for the vanquished. In the classic words of Kid Dalton: "No nothing for the loser." For the winner there is the golden promise of an early date with one of the principal contenders for the lightweight championship, but for the loser nothing but dark oblivion and blasted hopes.

Will Champion, manager of Waugh, and Tom Jones, sponsor for Giblin, met at the fight headquarters.

Said Champion: "Waugh can meet all of these lightweights now in sight on the same afternoon and put them all away."

Said Tom Jones: "Giblin is the only lightweight in America worth considering seriously while Wolgast is laid up. He can stop any lightweight in the business inside of four rounds."

Uncle Tom McCarey was standing by the side of the two managers. He was playing his favorite part of listening.

"Waugh can whip Giblin within four rounds," said Champion, "and he is just spoiling for a chance to do it."

JONES DIGS DOWN.

Jones dug down deep in his pocket and displayed a roll of bills as thick as your arm. "This is yours if Waugh whips Giblin," he yelled, "and, what is more," becoming bolder as he talked, "it is yours if he does not do it inside of four rounds."

Champion began to yell for the Texas gentleman who is telling every one of his faith in Waugh, and his willingness to speak out loud along the same lines with his bank roll.

In the meantime, Jones had deposited $500 in beautiful lithographed pieces of paper with Uncle Tom McCarey, and in a few minutes Champion came running back into the fight headquarters with the same amount and hurled it with his defy at Jones.

"Say, you fellows," interpolated Uncle Tom, "where are you fellows going to fight? I would like to come and see it."

A sudden quietness fell over the group and finally Jones said:

"Say, Uncle Tom, you will stage Giblin and Waugh? Won't you? They are good boys and will draw well."

"Oh, is that it? You want me to

(Continued on Fourth Page.)

JOE JEANETTE FEELING STRONG.

[BY DIRECT WIRE TO THE TIMES.]

MEMPHIS (Tenn.) Dec. 11.—[Exclusive Dispatch.] After playing with Young Jack Johnson of Boston for three rounds, Joe Jeanette mixed a right to the stomach, followed with a right to the jaw at the beginning of the fourth round of their eight-round scheduled bout at the Phoenix Athletic Club tonight and Johnson was counted out.

The Navy "Hopes."
Above, from left to right, are Ryan, Lloyd, Hand, Current, line men, lots of speed and beef here. Below, Quarter-back Joe Huling; "some" quarter, too.

Bobby Waugh,
The Texas terror, who has been matched to meet Jimmy Giblin, the ex-blacksmith, on New Year's Day on the basis of winner take all.

This boy, Frankie Conley, is beginning to interest me hugely.

At first, he used to impress me as being about the dullest boxer I ever met. We all called him the human punching bag.

But take it from me, that little Italian boy has real ideas.

Yes—more than that; he has a fascinating viewpoint.

I'm not sure but what he's a high brow with an iron face.

• •
•

Frankie came up to see us last night.

He had been over to see Ad Wolgast in the hospital and thought that the sick little champion looked fine.

"I think he will be able to fight as well as he ever did," said Frankie. "Ad is a strong boy and whatever this appendix is, I guess he don't have to hit anybody with it in a fight."

The talk turned inevitably to Joe Rivers, whom Conley is matched to fight on New Year's Day. And this was where the boy surprised me with his keen, shrewd philosophy.

• •
•

"I'm bound to lick Joe," he said.

"A boy like me is sure to lick a boy like Joe sooner or later—and I guess it's this time," he added, thoughtfully.

"You see, it's this way," continued Frankie, "Joe doesn't look at fighting in the right way.

"He seems to think it some kind of a jinks you go through with when you are not whirling around the country in a big automobile or buying $500 beds to sleep in.

"With me, it's a plain matter of business. I wasn't up there climbing the San Jacinto hills for fun; I was on business. I'm always on business.

"If you fellows slid out of The Times office and went joy riding around the boulevards for a couple of weeks, you would expect to find somebody else holding down your jobs when you came back, wouldn't you?

"Well, it's just the same with me. If I went joy riding like Joe, I would expect to find someone else on my job. Business is business in boxing, like anywhere else. And it's the business man gets there."

• •
•

"People have often asked me if I don't get scared or hurt in the ring," said Frankie, embarked now on what was probably the longest speech he ever made in his life.

"Why, I don't thing anything about it—any more than a blacksmith would about shoeing a horse. It's just my line of business, that's all.

"To tell you the honest truth, it isn't half as hard for me to fight Joe Rivers as it is to be up here talking to all you newspaper men.

"I'm not afraid. I don't think anything about whether I'm afraid or not. It's just my job."

• •
•

And, at this point, Frankie uttered a great truth:

"When," he said, "a man who makes it a regular job meets a fellow like Rivers, who thinks it's some kind of celebration, that Joe-fellow is going to get licked—sooner or later, anyhow.

• •
•

"The newspapers are always talking about the way I can stand being punched without being knocked out.

"The reason is in the way I take it. Most fellows are licked before they get into the ring. They think too much about it.

"I don't think any more about it than a man does about any other kind of business he makes a living at.

"That's the reason why I have fought all this long career of fights and am now stronger and better than I ever was before in my life."

• •
•

All of this seems wonderfully interesting to me.

Because it means so much.

It means that the world-old story of the fighting man is being told over again.

Joe Rivers fights from the standpoint of the Spanish cavalier.

Frankie Conley is the peasant who came along and overthrew him.

And you may, perhaps, remember what happened to the chivalry of Europe when the mercenaries came down from the Alps, where Frankie Conley's people came from, and made of fighting a plain, uninteresting matter of business. H. C. C.

Crack Shots

SERGT. CROSSMAN FIRST HONORS.

LOS ANGELES MILITIAMAN'S WONDERFUL HITS.

Scores 272 Out of a Possible 300 Points—Capt. Armstrong May Be Allowed Another Try Owing to Gathering Darkness — Regular Army Man Praises the Tourney.

[BY DIRECT WIRE TO THE TIMES.]

SACRAMENTO, Dec. 11.—[Exclusive Dispatch.] Sergt. Edward C. Crossman, Los Angeles, First Sergeant Francis Webster, San Diego, Second Major John W. Lee, Woodland, Third.

The last shoots of Guardsman's Rifle Meet, were fired this afternoon at Camp Johnson, and the tourney was over.

Records kept by Adjt. Wright show that first honors went to Sergt. Crossman, Los Angeles, who scored 272 out of a possible 300. Second went to Sergt. Francis Webster, of San Diego, whose score stood 262, final out of a possible 300, and third medal went to Maj. John W. Lee of Woodland, whose score was 249.

Others who passed the 200 mark for the finals were as follows:

Capt. A. W. Studley, Fifth Regiment, 221; Sergt. Oscar A. Haynke, B Troop, Sacramento, 236; Sergt. H. I. Marshall, Fifth Regiment, 244; Corporal Charles S. Backus, Seventh Regiment, 236; Private R. J. Fraser, Seventh Regiment, 228; Sergt. Harman Decies, Seventh Regiment, 241; Corporal E. F. Brenner, Fifth Regiment, 223; Private N. C. Jensen, Fifth Regiment, 225; Sergt. William E. Davis, Coast Artillery, 205; Lieut. Harold H. Hearfield, Fifth Regiment, 203; Private Wade W. Klein, Coast Artillery, 204; Capt. Herbert F. Bathey, Signal Corps, 228; Lieut. Charles C. Dewolfe, Coast Artillery, 225; Sergt. Edward M. Smith, Fifth Regiment, 214; Lieut. Clarence R. Marshall, Fifth Regiment, 211; Private Walter W. Lynn, Second Regiment, 207; Sergt. Joseph S. Armstrong, Second Regiment, 204; and Sergt. Rodney J. Hill, Second Regiment, 213.

Capt. Fuqua, United States Army, who is serving the War Department with the National Guard of California, declared that the meet was one of the most successful he had ever witnessed.

Football Connoisseur.

BIRD TAKES A PEEK AT NAVY.

Much Class Shown by Team Coming Christmas.

Men Chosen from Crews of the Submarines.

Their Opponents Are Hard at Practice.

BY OWEN R. BIRD.

The fan who thinks that the Navy football team, which will meet the Southern California Athletic Club Christmas afternoon on Bovard field, is going to be one of those easy propositions made up of beef and brawn, and a sure thing for the Los Angeles speed boys, had best have a care before making any rash statements. After looking over the ducks Uncle Sam is going to send our way, I feel covinced that there will be some real football December 25.

In the first place, this team is picked from the submarine corps and just for that reason are picked men, as every man who is in this dangerous department of the navy is fitted physically and mentally for the station, sound as a bell and with an active brain.

The Navy team is a heavy, fast affair and, under the leadership of Joe Huling, the star quarter-back from Annapolis in 1908, should round into dangerous form before the day of the game. The boys in blue play a shifty style of football, using their weight to good advantage. When first seen in action they appear slow and only to use straight football, but on looking into the plays more closely a lot of method comes to the front. In the practice game played last week, Quarter-back Huling showed rare judgment in hammering the line and mixing in the open stuff at the right time.

As the new game has come to the front, a lot of the old football is being forgotten. With their weight and speed, the Navy team is able to make some of the old stuff go and go hard. Their tackles are fast and aggressive, while the ends are speedy under the punts.

THE BACKFIELD.

The backfield is made up of three heavy, fast men in Evans, Burnett and Smith. The last-named party is a great line plunger and, with his 175 pounds of solid muscle, makes a bad battering ram. These fellows don't know what let-up means and plow into the line like so many steam engines when given the ball. They are a little weak in handling the forward pass from the starting end, but, as Huling does most of this work and is good at it, the bad spot does not show so much.

The Navy lads are all worked up over the Christmas game and are playing about eight hours of football every day. In the morning, after mess, the squad is turned out and given sprinting practice on the road, to develop speed. After the sprinting stuff the men are taken on board the Fortune, and given one hour of blackboard work in learning new plays and signals. In the afternoon, regular scrimmage practice is in order and they are kept hard at it for three hours.

STRICT TRAINING.

The entire squad is in strict training and the bonds will be tightened up as the day for the big game draws near. Capt. Huling says there are a number of green men on the team, but if hard work can count for anything, he will round his men into form for a great game. When seen in action last week, the team went through two hours and a half of hard signal practice and scrimmage without a stop and when time was called, when it got too dark to see any longer, there was not one man in the bunch that was tired or winded. The S.C.A.C. bunch may know more football than these sailors, but it is a sure bet that they will not be in any better condition.

FIT FOR STRAINS.

As stated before, these men are in the best physical condition due to the work they have undertaken in the submarine department, as they are taking big risks every day under the water, and were they not fit to stand any strain at a minute's notice, there would be any number of serious accidents recorded. Now, in view of the fact that before starting training for the game, they were good, what will three weeks of real hard work do for the blue-jackets?

The whole station is thinking football, eating football and sleeping football from morn till night. The captain, officers and all the men can hardly wait for the day and are sparing neither time or effort to put a great team in the field, which will give the fans of this city a great run at the American game.

CLUB TEAM PRACTICES.

Yesterday was the second practice for the Club team and was held on

(Continued on Third Page.)

FIRST WOMAN AT LEAGUE MEETING.

[A. P. NIGHT WIRE TO THE TIMES.]

NEW YORK, Dec. 11.—For the first time in the history of organized baseball, so far as known, a woman is to attend a major league meeting. The woman to achieve this distinction is Mrs. Helene Hathaway Britton, owner of the St. Louis National League Baseball Club, who is here to attend the annual meeting of the National League directors tomorrow.

"Are you going to vote and take part in the meeting?" Mrs. Britton was asked.

"Oh, dear, no," she answered.

National Commission.

BAN ON BETS AND SCALPERS.

Herrmann Asks for Evidence of Collusion.

Coast League Rating Left to Lynch.

Major League Will Take Up Questions Today.

[BY DIRECT WIRE TO THE TIMES.] NEW YORK, Dec. 11.—[Exclusive Dispatch.] Harry Wolverton signed a contract at Hotel Astor tonight to manage the Highlanders team for the season 1912. Wolverton could not negotiate with President Farrell without consent of the Oakland Club, with which he had signed for next season until today when Farrell received the required telegram from California. Wolverton was released by Wolters of Oakland Club probably in exchange for a sum of money and as soon as he met Farrell, he began to talk terms. There was little delay and when a certain figure had been named Wolverton signed and was congratulated by Ban Johnson and other American League men.

[BY A. P. NIGHT WIRE TO THE TIMES.]

NEW YORK, Dec. 11.—The National Commission issued a statement tonight inviting the public to present proof that there was collusion between the New York National League club, or any of its officials and the ticket scalpers in the world's series last October. So far, Chairman August Herrmann said the commission had spent $1500 looking for evidence and was prepared to spend more.

This was one of the several matters that kept the commission for six hours behind closed doors. Another matter discussed was gambling in baseball pools, upon which the members placed a ban. To correct this evil, the commission adopted a resolution requesting the American and National leagues to do all in their power to end that custom.

It was also announced that the commission would consult with the postoffice authorities and the proper officials to secure their co-operation to that end, it having been reported to the commission that several newspapers and other periodicals carried the pools, making it seem a lottery.

The committee reported that it had referred the request of the Eastern League and Pacific Coast League and of American Association for higher rating to President Lynch of the National League, and President Johnson of the American League. Each major league will consider the question at its meeting tomorrow. The commission will receive their reports at its annual meeting in Cincinnati January 3, and dispose of the matter then.

Incidentally, the Eastern League meeting, a few blocks away, voted to change its name to the International League.

In length of discussion, the world's series ticket scandal overshadowed every other topic before the National Commission. When adjournment was taken Chairman Herrmann threw open the doors to newspaper men and made an oral statement.

"Insofar as the investigation of the sale of the tickets during the world's series is concerned," he said, "the commission has started a rigid investigation. It has expended more than $1500 and is prepared to spend more. The commission realizes that tickets were in the hands of speculators both in New York and Philadelphia; it also realizes that the speculators sold these tickets at exorbitant prices. What we want to know, however, is whether any one connected with the New York club or the Philadelphia club was in collusion with any speculator or speculators. We are anxious to secure information along that line.

"If any newspaper has information along this line or any individual or newspaper writer—the commission would be glad to hear from them and to take up the matter with them. In the meantime we are continuing our investigation. We are in the midst of it now and we are going to the bottom of the matter."

AVIATORS ARRIVE.

Parmelee and Clifford Turpin Will Take Part in Big Flying Fest to Be Held at Dominguez in January.

The Wright brothers will be represented at the big international aviation meet scheduled for Dominguez Field January 19 to 28.

Phil O. Parmelee and Clifford Turpin arrived on the Santa Fe limited yesterday. They were informed by Roy Knabenshue that they were to remain here until after the big meet. A special car containing five Wright machines is following the aviators, one of the craft being the famous Wright racer which Parmelee will use in the speed races and for the altitude record. Parmelee is determined to get the altitude mark, which he smashed to smithereens during the Chicago meet in August. He climbed to a height of over 11,000 feet and could have gone higher had it been necessary to get the mark. Since that time the record has been broken by a foreigner, and Phil is confident he can go 13,000 feet at Dominguez.

Turpin is making his first trip West. Director-General Ferris said last night "We are in telegraphic communication with more than twenty-five noted flyers and within the next week there will be more aviators signed to compete in our meet than have ever been seen in the air at an American meet."

MOTORCYCLIST HURT.

Joe Wolters Collides With the Aeroplane of Didier Masson as Latter Alights.

[BY A. P. NIGHT WIRE TO THE TIMES.]

OAKLAND, Dec. 11.—Joe Wolters, crack motorcyclist of Chicago, was painfully injured yesterday in the Motordrome in a collision with Didier Masson's biplane. Masson was attempting to alight after remaining in the air for more than an hour, during which time he reached an altitude of more than 5000 feet. As the birdman settled down, his biplane hopped across the enclosure and collided with Wolters, who had just won a ten-mile motorcycle race. Wolters suffered several bruises and abrasions, but no bones were broken.

JUBILEE PLUNGER DEAD.

NEW YORK, Dec. 11.—[By A. P. Night Wire.] Ernest Benzon, known to sporting men throughout the world as the "Jubilee Plunger," is dead in London, according to advices received. Benzon won fame in 1887 by gambling away $1,250,000 within a year. He was very proud of his gambling exploits and wrote a book recounting them.

FIGHTERS TAKE BRIDES.

NEW YORK, Dec. 11.—[Exclusive Dispatch.] Pal Moore, the clever little boxer, whose real name is Franzeski, was married at the City Hall today by Alderman Delaney to Catherine McFillin, a rosy-cheeked Irish lassie of 19 years. Frankie Burns, also well known to fistic fans, put his fist to marriage papers. The couple started off on a brief honeymoon in the South.

Harry Wolverton of Oakland,
Whose selection as successor to Hal Chase as manager of the New York Americans is now assured.

Regular Price **$4**

Limp Leather

Exact Size of the

$4.00 *Limp Leather Bound*

Dictionary

Which We

PRESENT

To

Every Reader

of the

Times

Be One of The Fortunate

All You Need to Do is to Cut

Present 6 Coupons

printed elsewhere (daily and Sunday) consecutive days, and the expense set opposite any style selected, the items of the cost of packing, factory, checking, clerk hire and other expense items, as explained under the Dictionary Coupon printed on another page.

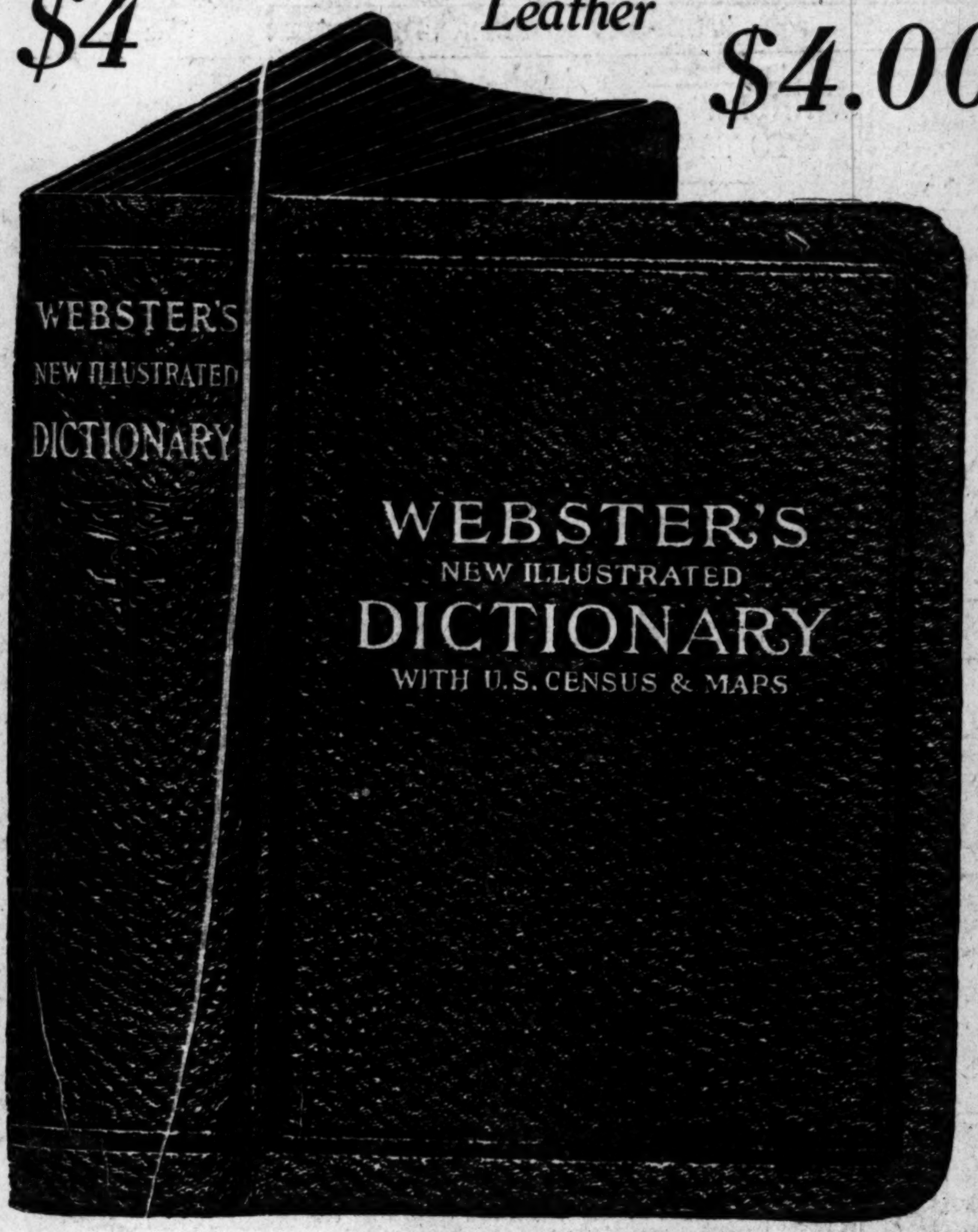

1,200 PAGES—STRONG BIBLE PAPER—EXCELLENT STYLE.

This Dictionary has been revised and brought up to the PRESENT DATE in accordance with the best authorities, and is NOT published by the original publishers of Webster's Dictionary, or by their successors, but by the well known SYNDICATE PUBLISHING CO., of NEW YORK CITY.

Pupils progress in school according to their UNDERSTANDING of our LANGUAGE—familiarity with words and their meanings. In fact, EVERYBODY—young and old—progresses more rapidly when using the book for DAILY reference, whether it be in the store, factory, home or school.

Out-of-Town Readers

Out-of-town readers should mail orders early. There has been such a tremendous influx of orders from every town, city and hamlet that we are literally snowed under. Let us implore our out-of-town readers to mail orders early.

Please send 22c extra to cover postage.

Contains Late U. S. Census

Proverbs and Colloquial Expressions.
Foreign Words and Phrases.
Christian Names of Men and Women.
Facts About the Earth.
Declaration of Independence.
Constitution of the United States.
Metric System of Weights and Measures.
Value of Foreign Coins in United States.
Time Difference All Over the World.
Electoral Vote.
Weather Forecasts.
Presidents of the United States.
Language of Flowers.
Language of Gems.
Names of States—their Origin and Meaning.
Commercial and Legal Terms.
Familiar Allusions.
... Characters.
Decisive Battles of the World's History.

Magnificent Illustrations

In Beautiful Colors

Drawn to Exact Scale for This Dictionary

The illustrations, including Colored and Monotone Plates and Colored Charts, are the most complete, elaborate and expensive that have ever appeared in any Dictionary. Six hundred and fifty subjects are illustrated by the colored plates, nearly fifty by the monotone and twenty-eight by the charts.

This is a Reproduction of One of the Color Plates.

15 Commercial Charts.

Representing products of the United States and world—Agricultural, Coal, Cotton, Gold, Silver, Iron, Steel, Money, Oats, Coffee, Sugar, Tea, Wheat, Wool and many others.

RACES OF MANKIND: (See Man) by Dr. Emil Reich, of the University of Leipsic, from the lowest type, the Australian bushman, ... type of the Caucasian. Have you ever seen a complete definition of the word (Man)? While we are on this subject we exhaust it com... you all the RACES. This plate is the most scientific one ever constructed, and is made according to the arrangement of Huxley. In the ... page are shown all the higher types of mankind, and they graduate out both ways to the lower types, each with a typical face and ...

...ize of th...
Limp Leathe...
Bound
Dictionar...
Which We
PRESENT
To
Every Reade...
of the
Time...

Be One of The Fortunate O...

All You Need to Do is to Cut Out ...
Present 6 Coupo...
printed elsewhere (daily and Sunday) ... consecutive days, and the expense bonus ... set opposite any style selected, which ... the items of the cost of packing, express, factory, checking, clerk hire and other ... expense items, as explained under the ... ary Coupon printed on another page.

Contains Late U. S. Census
Proverbs and Colloquial Expressions.
Foreign Words and Phrases.
Christian Names of Men and Women.
Facts About the Earth.
Declaration of Independence.
Constitution of the United States.
Metric System of Weights and Measures.
Value of Foreign Coins in United States.
Time Difference All Over the World.
Electoral Vote.
Weather Forecasts.
Presidents of the United States.
Language of Flowers.
Language of Gems.
Names of States—their Origin and Meaning.
Commercial and Legal Terms.
Familiar Allusions.
... Characters.
Decisive Battles of the World's History.

...ons

...type, the Australian bushman, ... subject we exhaust it completely ... rangement of Huxley. In the ... with a typical face and in ...

It Served Mr. Wad Right for Thinking About Baseball at This Time of the Year!

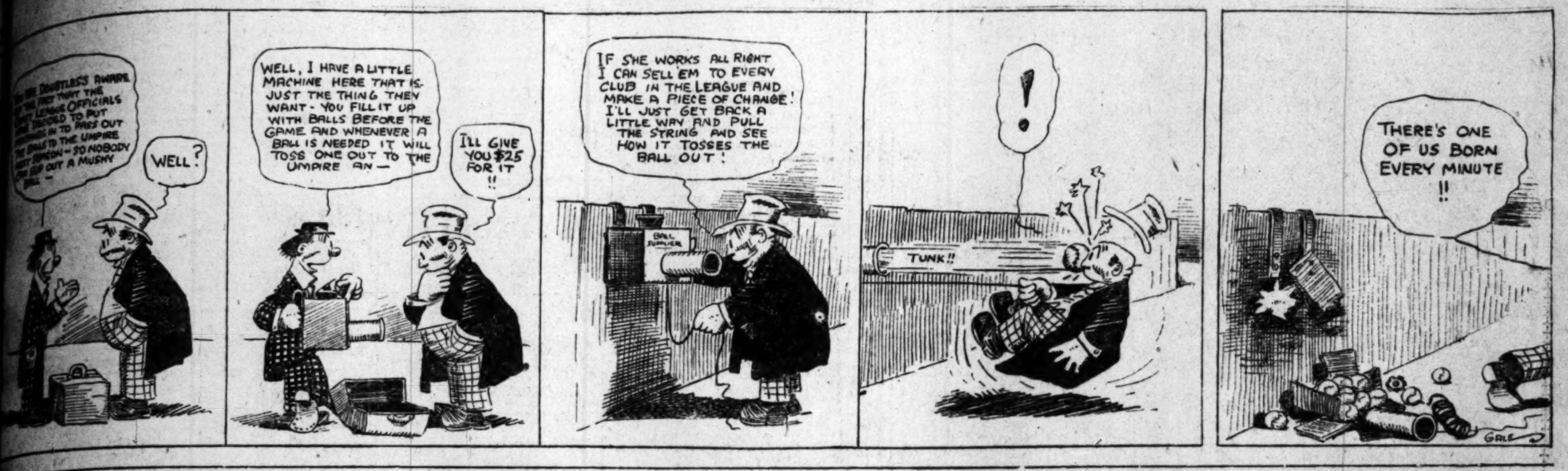

DE WITT VAN COURT'S COLUMN.

...one of America's foremost ... jockeys, is now ... Charlie Dalton, and is anx... match him with any 133-... in the country in a ... contest. Kelly is will... $500 on the side on Dal...

...acting as Jimmie Dime's ... Coast for Tony Ross, the ... heavyweight. Kelly claims ... two close decisions over ... and is anxious to match ... any heavyweight in the ...

... lays claim to the ... of America in the ... class. That is, he held ... time, until Rufe Turner ... him. Joe Wolcott fought ... at Colma some years ... held the champion... was the night that Duck ... the referee and gave the ... Dixie Kid and nearly got ...

...afterward licked the Dixie ... the championship. ... says that he did not ... at shortly after, he met ... of Stockton and Turner ... hard on the jaw that when ... his shoe flew off his ... the ceiling and Williams ... championship.

... who was referee, told ... if the fight had gone ... he would have given ...

...had a three-year con... manager by the name of ..., but broke it after three ... This made Wheatley ... got a boy who called him... Mitchell to fight Williams, ... would get even with him ... licked.

Wheatley engaged Billy Gallagher to train him, and the night of the fight Mitchell appeared at the old Pastime Athletic Club in the old Downey block, confident; but he had forgotten his shoes.

Gallagher sent for his fighting shoes and let Mitchell wear them. Wheatley, Gallagher and Young Mitchell got a great send-off as they appeared in the ring. Everybody was looking forward to a good fight.

There was the usual preliminary work of adjusting the tape, gloves and posing for the photos. The ring was cleared and, as the men met in the center of the ring, Williams let go a hard right swing that landed square in Mitchell's stomach and knocked him through the rope, where he stayed and would not come back.

They hustled him to the dressing-room and the first thing Gallagher said was: "Take off my shoes."

He and the rest left, disgusted.

Billy Gallagher first discovered he could fight, back in Kansas. He never liked colored men.

When he was a young fellow, his friends were always digging up some colored fellow for him to fight. One day they brought a big negro around for Bill to tackle. They fought in a barn and there was a wagon standing in the corner.

After a few rounds of hard fighting, Billy hit the negro on the jaw and knocked him back and he fell with his head fastened between two of the spokes of one of the wheels.

Bill said he rushed at him and swung his fist into the negro's stomach so hard that it sounded like a bass drum.

They never could get a negro to fight him after that, so he took up fighting in the ring with gloves.

Blue and White.

...ACK SQUAD BEGINS AT L. A. HIGH ON JAN. 2.

...the State football cham... safely tucked away, the ... athletes of L.A. High ... preparing for a similar ... their line. Prospects are ... brightest, however, in this ... many of the star men who ... points for the Blue and ... season have graduated and ... out for collegiate hon... team has been hit pretty ... only two men are in school ... any points in the Southern ... meet or even any of the ...

...captain, McFie, will be ... for his last chance at ... and high jump, while Cly... the fast little sprinter, ... usual good work in the ...

... these two men, the ... squad will have but little ... outside competition. ... three or four men in ... have competed and won ... in the city meets, but ... were not of such ... as to make them ... unless they increase the ... in the season's ...

... good work in the relay ... the low hurdles a little. ... a fairly consistent per... the high jump, and Sprin... French and Threl... third places for the ... in the High School ...

...RELAY MEN A LOSS.

... will be found in ... For the last four years ... institution has always ... in the four-men event, ... were able to win it even ... college athletes, but the ... this year for quarter men ... McClure, Stan... Bradway of last ... have all left, and ... string men there ... who showed enough ... to take their places. ... place in the hurdles ... will be also hard to ... always be depended ... one or two firsts in ...

... will be made to get a ... to try out for the distance ... lines are practically ... representative at the pres... new men will have to ... responsibility. In or... as many men to get ... a relay meet between ... has been talked of. ... was planned, but rain ... the day set and it was ... no other date could ... The races were arranged ... so that the boys from ... schools would be com... athletes of nearly the ... This also enables more ... as one of the rules ... could only com...

... materializes, it will be ... January or early in February, so that if any exceptional runners are unearthed they will be available for the later meets.

TRAIN AT U.S.C.

The L.A. High School boys will probably train at U.S.C. again this year, as they have been very well satisfied with the treatment accorded them by the athletic management there, and they all voted to train there again if the field was still available.

Ralph Noble will be in charge of the coaching department as usual, and a manager will be elected this week. The schedule of meets has not been settled as yet, but it will contain the three Southern California colleges, if possible, and the big Southern California high school meet at Occidental, besides several dual meets with various high schools.

Not Going North.

Some of the northern papers have been stating that the Los Angeles High School Rugby fifteen are contemplating a trip to the northern part of the State during the holidays. Accordingly, the local school has received several letters from would-be opponents who would like to get a crack at the team. The information has no foundation as the local High School teams are forbidden to make any trips to the northern part of the State at any time and they certainly would be foolish to go around playing several teams as the report stated, after they had so successfully defended their State title in the Thanksgiving game.

The first Palo Alto team also wants a trip and have written to see of they cannot get a game in the southern part of the State around the holidays. They came out the winners in the A.A.L. again this year and only lost to Berkeley High by 3 points.

The authorities at the High School, however, have stated that the season of 1911 is over so far as any school team is concerned and the boys are not especially anxious to continue their training any longer as the season has been one of the hardest ever undertaken by the Blue and White warriors, so there is slight probability that the Palo Alto game can be arranged.

Banquet Planned.

Next Saturday evening the L. A. High School Rugby fifteen will be entertained by the management of the Y.M.C.A., with a grand banquet at the association building. Raymond Petty has charge of the affair for the Y.M.C.A. people and the boys are to be shown a good time from start to finish. The rooters are all invited to come later in the evening when several athletic stunts will be pulled off for the whole crowd, the evening ending with a big celebration of the victory over Berkeley High.

THE TIMES Cook Book, No. 4, now on sale, contains 230 pages of new receipts. Price 25c, postage 5c extra.

CHESS NOTES.

The following game, in which Chinaman Sze defeated World Champion Lasker, furnishes a new phase of the yellow peril. The analysis, made by the loser, fails to lessen the credit due the student on the face of the result:

FROM GAMBIT.

Lasker. White.	Sze. Black.
1P-KB4	P-K4
2PxP	P-Q3
3PxP	BxP
4Kt-KB3	Kt-KB3
5P-Q4	Kt-Kt5

This threatens KtxP, and if KtxKt, Q-R5ch, with mate, in two following. But the menace is easily averted. It would have been better to continue castling and to press on the square K5.

If KtxP, Q-K4ch, then KtxKt would win.

6Q-Q3	Castles
7P-K4	Kt-QB3

And if now KtxP, P-K5 follows.

8P-K5	R-K
9B-K2	Kt-Kt5
10Q-Q2	......

A mistake. The Q should have retreated to Q square. Now black has a pretty move that prevents white from castling, and thus keeps the white king continually exposed.

10——	Kt-K6

Of course, if QxKt, KtxPch wins the queen. The position of this knight is of decisive strength.

11Kt-R3	Kt (Kt5)-Q4
12PxB	Kt-B5
13PxP	Q-B3
14QxKt	......

Against R-KKt, black would leave the tension undisturbed and put still more pressure on the white king by B-Kt5. The sacrifice of the queen is made necessary to lessen, at all costs, the numbers of the force besetting the king.

	KtxPch
14——	KtxQ
15K-B2	Q-K2
16BxKt	

Now trouble arises from the weakness of K file. White must abandon some of his material and thereby expose the king to other perils.

17Kt-B4	P-QKt4
18Kt(B4)-K5	P-B3
19BxP	PxKt
20BxR	QxB
21KtxP	B-Kt2
22KR-Kt	R-B
23P-B4	......

This appears good on the surface, but R-Q, RxP, R-Q2, would have been better play. The pawns should have been advanced after the white king had taken up a safe position.

23——	RxP
24QR-Q	Q-R4
25B-B4	......

Black now finishes the game by two very pretty moves.

25——	R-B2

If KtxR, Q-B6ch, K-K, Q-K5ch, black captures the bishop with check and afterward the knight.

26K-Kt3	......

After K-K3, Q-B4 would win the QP, the only hope of white.

26——	P-Kt4
Resigns.	

Black menaces Q-R5, mate, and white is helpless. If BxP, QxBch; K-R3, B-Bch wins.

BOWLING SCORES.

BY W. T. TUPPER.

At the end of the eight weeks' play in the Southern California League three teams, the Nationals, Grands and Venice, are tied for first place. The College Inns are only one game behind the leaders. The Pioneers had the rollers put under them this week and dropped from first to fifth position in the percentage column. The Venice lads have been playing a great game of ten pins lately, and bowled their way from fifth to a tie for first honors during this week's play. The Nationals are on top for the first time during the present tourney, and now rank next to the Pioneers as pin-getters.

Teams—	Won.	Lost.	P.c.
National Lumber Co.	24	12	.666
Grands	24	12	.666
Venice	24	12	.666
College Inns	23	13	.639
Pioneer Com'l Auto Co.	22	14	.611
New Bachelors	22	17	.528
Brenwoods	19	17	.528
Harding Colts	16	20	.444
Long Beach	9	27	.250
*Rathskellers	0	36	.000

*Forfeited one match to the Brenwoods.

BOXING STOPPED IN MISSOURI.

[BY A. P. NIGHT WIRE TO THE TIMES.]

KANSAS CITY, Dec. 11.—The ten-round boxing contest between Young Togo and Chalky Germain, scheduled to take place here tonight, was called off because of police interference. Young Togo will leave tomorrow for New York, where he fights Johnny Daley on December 20.

Gov. Hadley today ordered the authorities at Nevada, Mo., to stop a prize fight advertised to be held there. "Prize fighting under the guise of boxing matches must be stopped," said the Governor.

DEFY GOVERNOR.

NEVADA (Mo.) Dec. 11.—[By A. P. Night Wire.] The fight between Kid Ferns of Oklahoma and "Knockout" Brown of Kansas City, ordered prohibited by Gov. Hadley today, was held tonight as scheduled, Ferns knocking out Brown in the sixth round. The authorities made no effort to interfere

Bill Rush is quietly passing out the Pierce-Arrows. No they are not moving so fast as last year, but then Bill has been unable to get deliveries and his advance order list looks excellent. When he once swings into line then watch the smoke of the man who made such a record last year. The Pierce-Arrow models are practically the same this year as last. They have become standardized. They look the part of a high-class, handsome touring car such as you can see across the water whenever you like. The demand for them is keener than ever.

High-priced car business is good. It is so good that E. C. Anthony cannot find time to take another vacation. The Packard line this year is handsomer than ever. The finish of the high-grade touring cars as such as the most fastidious demand. The lamps, fenders, bodies and hoods are ideal. The straight line bodies attract and the refinements are such that there is nothing left that the motorist need desire. More Packards have crossed the continent this year than ever before and the car is high in the list of machines that have made the transcontinental journey. Somehow Packard owners do not fear a little journey like an ocean to ocean tour.

When that Packard truck crossed the continent the commercial world sat up and took particular notice. Now that the machine has turned the trick so wel an enterprising dealer in the East is planning to send another Packard truck this time to Los Angeles. This machine will follow the Santa Fe trail and will cut into Phienix and then take the route followed by the Los Angeles-Phoenix automobile race.

Business is humming. The "I told you so's" are getting busy telling us what they predicted. Automobile row looked better yesterday than it has for some time past. Inquiries were numerous and sales amounted to many thousands of dollars. Cars are to be purchased for Christmas presents and the dealers must promise to make deliveries before Santa Claus arrives, with his load of gifts.

P. A. Lord ought to take a vacation but he refuses. Business is humming at the Lord Motor Car Company. If you wish to see the chief call him on the phone and then pin him to the engagement or you will lose out. The E. M. F.'s and the Flanders Twenties are slipping out of the salesroom with a regularity that is surprising. This means that the coming month will be a high one in number of sales.

W. D. Howard has just received a shipment of Winton "Sixes" and before the cars were well settled on the show room floor they were sold. This speaks well for the man who is handling the high-priced line, but he is hustling every minute and expects to enter the heart of the 1912 season wit ha list of sales that will almost double the one recorded last year. This means rustling.

P. A. Renton has just received a new carload of Velies. He is now thinking up some stunt to pull off with this handsome car. He is doing well with the Mais truck but must devote some of his time to the car that has made its mark each year. The Velie line this year offers a wider choice than ever before and Renton expects to sell a number. He has ordered 100 just as a starter and may double the order if the prospects continue to roll in as they have in the past few days.

The handsome five-passenger Regal touring car is not to be used for anything but the Relief Committee of the Loyal Order of Moose. Attorney W. A. Alderson, who is the Dictator, announced yesterday that it is impossible for the Relief Committee to do its duty without the aid of an automobile. In this relief work the Loyal Order of Moose has taken the front rank and the car has been used to advantage many times.

Attorney W. A. Alderson is most interesting when he talks of the work of helping his brother members. "The beautiful five-passenger Regal '25'" says Alderson, "was purchased by our lodge and is to be used exclusively and entirely by the Relief Committee for visiting and caring for the sick and distressed members, and in doing charity work among them. Our membership, being over 7500, was found so large that it is impossible for the Relief Committee to do its duty without the aid of an automobile." This sounds good and appears to be a laudable object. I am more than pleased to know that an automobile is to be used for such work and may the Regal keep chugging for many years.

Harry Lord is planning a trip in that Garford limousine. The one I refer to is the camp wagon that crossed the United States. It is fitted out like a Pullman sleeper. It is ideal for hunting or fishing. The swinging cots on the inside, electric stove, which can be converted into an electric heater, the spring suspension of the car which is as ideal as a Garford tourer and the other conveniences make this machine just the thing for a novel outing. Best of all you need not carry hay for the horses, on this camping trip only a few gallons of gasoline to feed that forty horse power motor and a little grease and you can go anywhere this side of Cape Horn, or at least the Straits of Magellan.

BIRD PEEKS AT NAVY.

(Continued from First Page.)

Bovard field. The coaching staff worked hard with the backs and before the sun set, had them going at a great rate. With Foster, Hunter, Wallace, and Wright behind the line and Toeland to fill in, there is little or no trouble here. This state of affairs does not hold true in the rush line, where there is a lack of material. There are enough men out to make up a fairly good line, but there are none to fill any holes should the Navy rush men take a few of the local boys off their feet.

On the ends the work of Hueston and Courtier was a revelation to the fans, who saw the work-out yesterday. This Bobby Hueston is one of the best men in the South when it comes to picking the forward passes out of the air, while Phil Courtier, on the other wing, is one of the surest tacklers in the South.

OPEN FORMATION.

The club team will follow the open formation plays against the heavy Navy team and it is along this line that the coaches are drilling the men. The direct pass, from the center to the man carrying the ball, will be used a great deal, as it does away with one chance of fumbling and makes the play just 50 per cent. faster.

There is one department of the game in which the Club team is strong, and that is in the booting. There are four men on the squad who can lift the pigskin over the fifty-yard mark nearly every time they put a toe to the leather. Toeland, the Exeter boy, is making a great showing in the punting, and drop-kicking end of the game.

Tod Wright is punting nicely with either foot and when it comes to neat placing of the onside kicks there is little to ask from the speedy little quarter. Don Wallace is doing some long rangy punting, while Bobby Hueston has been making good with the drop-kicks and running punts.

Higgins is coaching the men in the Rugby method of taking the ball, in the air, off the ground and from kicks. Already a great improvement is beginning to show and the ends are scooping the ball on the run instead of falling on it as in the old days.

PLEASE REPORT.

Wednesday afternoon the team will meet again at 3 o'clock on Bovard field and the detail of play will be taken up more than in the past practices. The coaches would like to have all the line men out Wednesday afternoon, as the backs cannot do their work to any advantage, unless they have the forwards to play to, so if all the line-men who reported on the first day will make it a point to be on the field Wednesday early, there will be nothing left to trouble the brains of the men who are trying to work out the salvation of the American game in the South.

OCCIDENTAL ATHLETES ARE GETTING BUSY.

Tonight at 7:30 o'clock the Occidental College basketball team will play its second game of the season with last year's Suburban League champions, Citrus Union High School of Azusa.

The game will be of peculiar interest as giving a line on the Suburban League championship this year. Azusa is tied with Burbank High for the championship and will settle their little argument on the Occidental courts next Saturday afternoon.

Last Friday the Tigers played Burbank and defeated them, 39 to 28, without much trouble, so that the outcome of tonight's game will give a line on the merits of the two teams.

On Thursday night the Tigers will play the Pasadena Athletic Club team at the latter's gymnasium at Pasadena. The athletic club boys claim to have the fastest team in the Crown City and should put up a good argument.

Andrew Stewart, the phenomenal center of the Occidental team, is out of the game with a sprained foot and his place is being filled by Ed Lawyer.

MOTOR CAR DEALERS ASSOCIATION DIRECTORY

Apperson Motor Cars — LEON T. SHETTLER CO, 633 S. Grand Ave. Main 7034. Home 10167.

Autocar — M. S. BULKLEY & CO., N. E. Cor. Main and Washington. Sunset South 4946. Home 22927.

Buick — HOWARD AUTO CO., Tenth and Olive. Home 60009. Main 9040.

Chalmers — WESTERN MOTOR CAR CO., 727 South Olive. 10789. Main 3196.

Columbus Electric — Firestone and Warren Cars. California Automobile Co. A4125. Bdway 3020.

Detroit Electrics — California Electric Garage Company. Electric Vehicles Exclusively. 12th and Olive Sts., Los Angeles. 100 East Union St., Pasadena.

Franklin — R. C. HAMLIN, Twelfth and Olive Sts. Main 404. Home 60249.

Garford — LORD MOTOR CAR CO., E-M-F "30." Trucks and Pleasure Cars. Flanders "20." 1032 S. OLIVE ST. Main 5470. Home 10845.

Hupmobile — Runabout $850.00. Touring Cars $1000.00. All cars are fully equipped at these prices. 1912 models, prompt delivery. M. C. NASON, Mgr. F2942. 1140 So. Olive. Bdwy 2907.

Jackson — "No Hill Too Steep, No Sand Too Deep." 30-H.P. Roadster .... $1100. 30-H.P. Touring Car .... $1200. CHAS. H. THOMPSON, F6390. 1012-14 S. Main St. Broadway 1947.

Kissel Kar — "EVERY INCH A CAR" KISSEL AUTOMOBILE CO., 118 West Pico St. Bdwy. 2186; 22886.

Lexington & Marion — Burkhard-Crippen Motor Car Co. Pico and Grand Ave. F4568. Broadway 3091.

Locomobile — LOS ANGELES MOTOR CAR CO., Eleventh and Flower. F2875. Main 5988.

Matheson-Mais Truck — RENTON MOTOR CAR CO. 1230 S. Main St. Main 1068. Home 10799.

Mercer — MERCER AUTO CO., 1217-31 S. Flower St. Home 60151. Main 8680.

Mitchell — GREER-ROBBINS COMPANY, 1501 South Main St. Broadway 5410. Home 22813.

National — NATIONAL MOTOR CAR CO., 1130 South Olive St. F4353.

Oakland — Motor Cars—Grabrowsky Trucks. Hawley King & Co., Auto Dept. 1114-1116 South Olive. Home F1045, Bdwy. 1823

Premier & Reo — PREMIER MOTOR CAR CO., 1127 SOUTH OLIVE STREET. Main 679. F2664.

Pierce-Arrow — W. E. BUSH, 1227-9 South Main St. Broadway 2961. Home 21183.

Pope-Hartford — Wm. R. Ruess Automobile Co., Cor. 10th and Olive. Main 7278. Home F60173.

Pullman — MILLER & WILLIAMS, 1140 South Olive St. Broadway 2907. Home F2942.

Regal — BIG 4 AUTOMOBILE CO., 1047-49 SOUTH OLIVE Home F2533.

Simplex "38" — Shaft Drive. 'Phone for Demonstration. "The last word in Motor Cars." Golden State Garage, 2122 W. Pico St. Phones 2350. West 482.

Stearns-Knight and OHIO ELECTRIC. ELMORE MOTOR CAR COMPANY, 742 South Olive Street. Bdway. 3834. Home F4208.

Stevens Duryea — EASTERN MOTOR CAR CO., 825-827 South Olive St. Main 2965. Home F2963.

Stutz — Brown-Symonds Company, 1142-44 South Olive St. A2291. Broadway 1344.

Winton — W. D. HOWARD MOTOR CAR CO., 1238 S. Flower St. Broadway 4180. Home F5609.

Zoe Barnett,

Coming home a star. Next week she will appear at the Mason Operahouse in the feature role of "The Red Rose," a characteristic modern-day musical show.

Childish Joy.

OLD SAINT TO VISIT PANTAGES.

CHRISTMAS PERFORMANCE FOR THE POOR CHILDREN.

Candy and a Present for Every Little Person Who Wants to Become a Guest of the Management on that Gala Afternoon—Fifteen Thousand Joyed Last Year.

BY JULIAN JOHNSON.

Some folks think that Santa Claus has a habit of forgetting theater folk—he should, by rights, for the poor things are constantly changing residence—and that in show shops Christmas is no different from December 26.

Mebbe in some showshops; but not at Pantages.

Santa Claus, personally, himself, the famous original fireplace act-in-one, has announced to Manager Carl Walker that he will make his usual visit to that vodveel institution. He requests that the chimneys be cleaned, and that the furnace man kindly allow the fire to go out, 'long about 9 o'clock, so that he will not think he is descending into Hades.

Santa says, in his wireless, that he has packed six large crates of toys and two barrels of candy for the children who are expected to attend the free Christmas matinee that Alexander Pantages gives every year.

The toys and candies for Los Angeles are merely in quantities equal to that shipped elsewhere around the circuit.

Whatever happens, and no matter who comes, there will be a toy and a sack of candy for every tot who drops in.

This will not be exactly on Christmas—it will be a sort of sample visit by Santa, and will probable be paid on the Saturday afternoon just before Christmas.

There will be a complete programme of all the acts, and afterwards, a tree on the stage, with old St. Nick himself presiding under its green boughs.

Charitable organizations are invited to bring their charges free to this matinee, and aside from the well-known children's homes, provision will be made for other children whose opportunities for amusement and Yuletide cheer are limited by the circumstances of their parents or guardians.

Last year more than 15,000 children were thus entertained in the various cities touched by the Pantages circuit. In Los Angeles the number reached 1000.

Alexander Pantages is an intense lover of "kids," and his family of three, aged 5, 6 and 7 years, ardently reciprocate their father's devotion, and when they are able to coax him away from his office for a ride with them in their pony cart, their happiness is unbounded. Between them and the chauffeur who takes their father to and from the office, there is undying enmity. The children feel that they have "put one over" on the enemy whenever they can reach the office in the Pantages building, Seattle, ahead of the automobile, and coax father away from one of his business trips.

SWIMMING CHAMPIONSHIP.

NEW YORK, Dec. 11.—[By A. P. Night Wire.] The aquatic indoor championships for 1912 will be held a few weeks in advance of the usual time in order to allow candidates for the coming Olympic games in Sweden to have a thorough test before taking up training for the international events. Local and district championships will take place in January. The national championships will be distributed throughout February and as usual will be allotted in small parcels to the various clubs applying for sanctions—New York, Philadelphia, Pittsburgh, Chicago and St. Louis all expecting to get their share.

LEE RILEY IN TOWN.

Veteran Advance Youngster Ahead of Show Featuring Our Wee Zoe Barnett.

Lee Riley, who has been coming to Los Angeles once every year or so since 1882, to tell the public just how great an attraction he is representing, is once more in our theatrical midst. This time he comes as the publicity Mercury of John C. Fisher's production of "The Red Rose," which will be the attraction at the Mason next week. One of the biggest and best bits of news Mr. Riley has to offer this time is the announcement that Zoe Barnett, whose family resides in Los Angeles, is playing the principal character—that of Lola.

One of the very first remarks Mr. Riley always makes when he steps off the train each year in Los Angeles is "My goodness, how this city has grown." This year was no exception. However, he says he really can note much change in Los Angeles after an absence of a year.

Although Mr. Riley has been a disseminator of pertinent puffs and publicity paragraphs for lo these many, years, he still looks as though he had cast his first vote for Taft. Many years ago Mr. Riley was noted as ah athlete. He says that's the answer to his youthful appearance.

When "The Red Rose" comes to the Mason it will bring to mind not only the success of Zoe Barnett, but also the rise and fall and rise again of John C. Fisher, who got his theatrical start in Los Angeles and San Diego. Mr. Fisher accumulated close to 11,000,000 with his famous "Florodora" production. His lavish expenditures in subsequent productions cost him dearly and for a time he was close to that undesirable condition known as "broke." Last season he produced "The Red Rose." It was a success, and a golden stream once more began to flow into the Fisher coffers. Which goes to show that Dame Fortune is a fickle goddess and becomes even more fickle when she comes in contact with theaters and producing managers.

CLARKE SIGNS WITH PIRATES.

NEW YORK, Dec. 11.—[By A. P. Night Wire.] Fred Clarke, for years manager of the Pittsburgh National League team, signed a contract today to manage the team again next year. He will not play, but will direct from the bench.

MURPHY OF CUBS ROASTS JOHNSON.

[BY DIRECT WIRE TO THE TIMES.]

NEW YORK, Dec. 11.—[Exclusive Dispatch.] Charles Webb Murphy, president of the Cubs, paid his caustic regards to Ban Johnson, president of the American League today. Mr. Murphy said he would nominate Johnson as president of the National League tomorrow so that he could run its affairs openly and get paid for the work. He said Johnson had been running the National League through others for several years. He also considers Johnson a remarkable man, even if Carnegie did leave him off his list of the world's greatest twenty men, because he made ticket scalping a vice in one league and virtue in another. Johnson, always at the exploding point, is expected to erupt violently when he reads the interview.

WINNER TO TAKE ALL.

(Continued from First Page.)

stage the two young fire-eaters. I see," said Uncle Tom. "Now, before we begin negotiations, both of you fellows take back your money and keep it. I cannot hold it and will not if I am going to stage this event."

McCarey, Champion and Jones then retired back of the safe, which is Uncle Tom's private and secret conference rendezvous.

"If we cannot bet our money," said Jones, "I am willing to have Giblin meet Waugh on the basis of winner take all."

"Done," yelled Champion as he thrust out his hand to seal the bargain.

"How about the training expenses for the loser?" suggested McCarey, wise in his generation.

Neither of the two managers would make the first move to ask for training expenses for the loser, as neither thought that his boy would lose.

"So you fire-eaters want to stand or fall by this one fight, eh?" said McCarey.

Both managers solemnly nodded their heads and then each went his own way, headed directly for his protege with orders to begin training immediately.

The contest between these two boys should be second only to the fight between Rivers and Conley. They will go fifteen rounds, and many believe that the battle will be fully as good as the main event.

However, the fight lovers should see on New Year's Day with Rivers vs. Conley and Waugh vs. Giblin two of the greatest contests that could be staged in California.

Interested spectators to the above wordy war and final arrangement of a match were Harry Gilmore, manager for Frank Conley, and Joe Levy, manager of Rivers. They were highly pleased at the result and realize that it means that one of the biggest houses since the Langford-Flynn battle will result.

RIVERS'S TRAINING.

Rivers will begin training at Venice today, and after a few days' light work to gradually bring himself down to the real grind, will start to box with his training partners. Rivers is at present in excellent condition and will undoubtedly enter the ring New Year's Day in as fine condition as ever in his life. This will give Rivers a little over two weeks of hard work. He will be materially assisted by Fred Welsh, who will box with him from time to time to keep himself in trim.

Conley, who had decided to return to the San Jacinto country for a few days more, changed his mind yesterday after a visit to fight headquarters, and will take it easy around Los Angeles until Saturday, when he will begin work at Doyle's camp at Vernon. Conley is fit to enter the ring at present, but will devote two weeks to hard and strenuous work to toughen himself as thoroughly as possible.

KILBANE-ATTELL! HUH!

The efforts and offers of Uncle Tom McCarey to match Johnny Kilbane and Abe Attell for February 22 have come to naught so far. The two wonderful little fighting machines are nibbling at the bait offered by McCarey, but each is fiddling and backing when pressed for a definite answer, but are filled to repletion with offers to fight the other when there is no responsible man near by.

Numerous inquiries have come in from eastern papers requesting the details of the match and giving the inference that they understood that the match had been arranged. According to Uncle Tom McCarey, it has not, and the entire matter is up to the two little fellows themselves.

"You know Kilbane and Attell are each wonderful drawing cards by themselves," said McCarey yesterday, "and each thinks that he is entitled to a little of the best of it. I have made them a good offer, and personally I think that they will accept, although they have not done so thus far."

Six-Day Race.

MANY SPILLS, BUT NO BAD INJURIES

PACE IN THE LONG GRIND CROWDS RECORD.

Fifteen Teams Hang Remarkably Close to One Another, Thirteen Being Tied at the End of 476 Miles—The Crowd of Spectators Is as Large as in Previous Years.

[BY A. P. NIGHT WIRE TO THE TIMES.]

NEW YORK, Dec. 11.—(Bulletin.) Thirteen teams were tied at 476 miles and two laps at 1 o'clock the end of the twenty-second hour, with the Galvin-Wiley and Ryan-Cavanaugh teams still a lap behind. The record, made last year, is 481 miles four laps.

NEW YORK, Dec. 11.—Morning and the ninth hour of the six-day bike race found all the fifteen teams that started at midnight circling the track in Madison Square Garden on even terms. Several wild sprints just before daylight failed to give any team an advantage and the score at 8 o'clock was 183 miles, nine laps for all.

The 8 o'clock score was less than two miles behind the record of 185 miles, five laps, established by Hehir and Goulet last year.

The six-day bicycle race, eighteenth renewal of this annual feature appears to have lost none of its popularity with its New York followers. Fifteen teams started around the saucer-like track in Madison Square Garden and a crowd of spectators just as large as in previous years settled down forthwith in the benches around the big arena, prepared to watch the endurance of the riders.

There were many spills in the early hours of the race and more than one narrow escape, but no injuries or delays sufficient to lose a lap for any rider. There were six punctured tires in the first ten miles and the riders complained that there were nails projecting from the boards on some of the high bank turns. The pace from the start was a stiff one, crowding the old records closely.

The score at 7 p.m., the end of the nineteenth hour, was 414 miles, six laps, for thirteen of the teams, the two trailers being the Calvin-Wiley and Ryan-Cavanaugh combinations, with 414 miles, five laps to their credit. The record for the nineteenth hour is 418 miles, five laps, made last year.

NANA BRYANT WITH HARTMAN.

Former Burbank Leading Woman to Make Her Debut in "Die Fledermaus" Next Week.

Nana Bryant, who was introduced to the Los Angeles public at the Burbank Theater a few months ago, has been engaged by Ferris Hartman to create the role of Prince Orloffsky in the forthcoming production of "The Butterfly and the Bat" ("Die Fledermaus") at the Grand Operahouse next Sunday. Miss Bryant is well known, both as a dramatic leading woman and as a musical comedy player, but her greatest success has been in musical comedy. In the East she has always played leading roles, and her addition to the Hartman forces is an event. Miss Bryant's voice is an excellent lyric soprano, and she undoubtedly will gain many new friends through her appearance at the Grand.

As the Prince Orloffsky, Miss Bryant will have an opportunity of demonstrating her ability as a dancer, for she will be called upon to trip through a Hungarian czardas number somewhat similar to the famous Marsovian dance in the second act of "The Merry Widow." That she will acquit herself creditably seems certain, since she did practically a duplicate of the dance in vaudeville two seasons ago.

"Die Fledermaus" is from the pen of Johann Strauss, the waltz king, who gave the world "The Blue Danube." In "Die Fledermaus" there is a constant waltz theme, and there are two big waltz numbers. It has never before been done on a Los Angeles stage.

GIANTS BEAT CUBANS.

HAVANA, Dec. 11.—[By A. P. Night Wire.] The New York Nationals defeated the Havana team, 10 to 2, today.

Such a Fizzle.

PITTSBURGH, Dec. 11.—[By A. P. Night Wire.] The bout between Eddie Haney of Philadelphia and "Buck" Crouse of this city was such a fizzle tonight that the referee ordered Haney from the ring in the second round because apparently he would not fight. He was escorted from the ring by the police, who took him to the station to protect him from the angry crowd. Crouse hit Haney at will, but the latter did not attempt to strike a blow.

Knockout in Fourth.

MEMPHIS (Tenn.) Dec. 11.—[By A. P. Night Wire.] Joe Jeanette of New York, knocked out Young Jack Johnson of Boston in the fourth round of a scheduled eight-round bout here tonight. It was Jeanette's fight from the start. In a preliminary Bobby Robideau of Memphis knocked out Eddie Menney of San Francisco after four rounds of fast fighting.

Hors De Combat.

CHICAGO, Dec. 11.—[By A. P. Night Wire.] Dr. B. F. Roller of Seattle was thrown out of the ring tonight in a wrestling match with Jesse Pederson after a fierce struggle in which both men showed temper. The referee gave the match to Roller on a foul.

2,220,000 Cocoanuts in One Ship.

[New York Sun:] The Norwegian steamship Aurora, in from Belize, has aboard 2,200,000 cocoanuts, the first full cargo of the kind ever brought to New York in a steamship. Usually the little fruiters coming from Honduras have other cargoes besides cocoanuts.

MARION

The Car That Starts From the Seat

$1500

There is not a single weakness in the MARION. By comparison it excels any car in its class on the market. Those parts, which other manufacturers would rather not mention, we feature. And we can feature any point or any part of any MARION and easily prove to you its superior strength and splendid construction.

5-passenger, fore-door touring car, 30-H.P., 114-inch wheel base, including top, top-boot, Presto tank, windshield, speedometer, self-starter, delivered in Los Angeles.

Burkhard-Crippen Motor Car Company

Pico and Grand Ave., Los Angeles

"A Toast" COOK'S IMPERIAL EXTRA DRY CHAMPAGNE

Served Everywhere

When The Doctor Says,

"Three Cigars a Day for You" laugh at him, and smoke all the mild, domestic cigars you want. It's not the quantity, but the quality that hurts you. Even one rich, black Havana cigar will irritate you. But you can't hurt your nerves with any number of the light

Genl Arthur Mild 10c Cigar

M. A. Gunst & Co., Distributors

A Duty Dodger

—Is our factory in Tampa, Fla. The finest tobacco grown—*Vuelta Abajo tobacco*—we ship from Cuba in the leaf, thereby saving cigar duty which fully equals the tobacco's cost. This saving is not ours—it goes into the cigar, into expert Cuban workmanship—*into fragrance and flavor*—and is yours in

Van Dyck "Quality" Cigars

3 - for - 25c and Upward

M. A. GUNST & CO.—"The House of Staples" Distributors

Reliance — RAPID AND RANDOLPH TRUCKS and 1000-lb. Delivery Wagons. Pioneer Commercial Auto Co., O. R. Fuller, Mgr. Main 1951 and F6655. 237 E. Market St.

Twitchell — Air Gauges—accurate, certain and sure assist you in keeping your tires in perfect condition, because they register the air pressure in them correctly. Better carry one in your vest pocket. W. D. NEWERF RUBBER CO., 949-51 South Main Street. Phones—F6901; Main 6463.

Wilcox Trux — Immediate Delivery. WILCOX MOTOR TRUX CO. OF SOUTHERN CALIFORNIA. Third and San Pedro. Main 522. F6142.

Don Lee — CADILLAC AGENCY 1218 S. MAIN STREET Main 9440 F8119

The Elizabeth E. Burton Studios — 811 South Hill street, announce the continuation of the disposal of their stock at private sale and at cost prices. SPECIAL CHRISTMAS BARGAINS.

$10 Watches — Montgomery Bros., Jewelers, 4th & Broadway.

The Bootery — Smart Shoes for Women 432 Broadway

Times Direct[ory] of Automobiles and Acc[essories]

Alco — Trucks and Pleasure Cars Built ... AMERICAN LOCOMOTIVE CO. ... Rand & Chandler, So. Cal. Agents.

Auburn — TOURIST PA... W. J. BURT MOTOR ... 10th and Main Sts.

Automatic — EARL WIND SH... Model 40 Reduced to ... Earl Automobile Works ...

Automobiles — AND MOTOR TRUCKS ... and makes to select from ... room West of Chicago. Automobile Clearing House ... South Broadway.

Baker Electrics — Standard Motor C... 1001 So. Olive ... Bdway. 2963.

Bargains — IN TIRES AUTO TIRE CO. Sixth and Olive Sts.

Brush — $515. IMMEDIATE DELIVERY. The Only One Cent Per Mile ... 1312 SOUTH GRAND AVE. Phones ... Agents wanted for outside ...

Cartercar — FRICTION DRIVE ... CANAVAN MOTOR COMPANY ... PHONES—A3031, Broadway ...

Chanslor & Lyon — Kelly-Racine Tires ... and Tops. Los Angeles ... cisco, Seattle, ...

Cutting — 1912 Models Here. PIPHER BROS. & AUST... Home F5933. 1150-56 So. Main St.

Diamond Tires — All sizes and types ... The Diamond ... 1207-09 S. Main St.

Emblem — See the beautiful 1912 model twin ... engine and magneto, 4-H.P., $150 ... JOHN T. BILL & CO., ...

Halladay — Tourers, Limousines, Toy Tonneaus ... 40 and 50 H.P.—Prices ... CANAVAN MOTOR COMPANY, ... PHONES—A3031, Broadway ...

Excelsior — AUTO-CYCLES "The one-man runabout" ... WHITSELL, Bicycles, Sundries and ... 628 SOUTH SPRING STREET.

Empire Tires — ... Our Tire ... mileage. ... EMPIRE TIRE & ... 1313 South Main St.

E.M.F. "30" — FLANDERS ... Studebaker Corporation ... 1620-24 East ... Phone 60439

Excelsior — AUTO-CYCLES "The one-man runabout" ... WHITSELL, California distributor ... cycles, Sundries and Expert Repair ...

FIAT — F5047 THE WORLD-FAMOUS CAR PACIFIC COAST MOTOR CAR CO... 1144 South Hope St. Reginald H. Gernon, Sales Manager.

Garage — Pacific Motor Car & Aviation ... 1217-1231 S. Flower St. Home 60151. Open Day and Night.

Goodyear — COAT COMPANY. Headquarters for AUTO COATS and GLOVES ...

Great Western "40" — The ... Motor Co. 1217 S. ...

Haynes-K-R-I-T — Haynes Auto Sales ... T. W. BROTHERTON ... 1227 So. Olive ... A1002

Havers Six & Nyberg — Sunset ... 11th and ... Bdwy. 357.

Hudson — HUDSON SALES CO., H. L. ... Phones—Sunset Main 678; ... 1118 South Olive St.

Hupp-Yeats Electrics — Los Angeles ...

Metz "22" — 4-Cylinder, 1912 Roadster ... and chains ... LOWN MOTOR CAR CO. 1821 San Pedro St.

Motor Car Supply Co. — ... 714 South ...

Oldsmobile — OLDSMOBILE CO. OF ... 1205 South Olive ... Main 7853.

Overland — Pacific Coast Distributors J. W. LEAVITT & CO. 1214 South Olive St.

Pathfinder 45 — PARRY ... PATHFINDER MOTOR ... Temporary Salesroom ...

Penn "30" — West Coast Motor Co. 1217-31 South Flower ... Home 60151, Telephone ...

Perkins — IMPROVED GLASS ... A. D. Perkins, Manufacturer of ... Cor. Pico and Flower.

Reo — REO-PACIFIC CO. Wholesale Office and Sales... 942-46 South Grand Ave.

Rambler — 1140-42 South Hope Street ... Offset Crank-Shaft, Straight Line ... Tires, Spare Wheel. All matchless ... W. K. COWAN, ...

Three Parts Complete—34 Pages.

Part I—Telegraph News Sheet—16 Pages.

The Los Angeles Times

For Liberty and Law, Equal Rights and Industrial Freedom

WEDNESDAY MORNING, DECEMBER 13, 1911.

PRICE: Single Copies, on Streets and Trains, 5 Cents. Per Month, Per Copy, Delivered, 2½ Cents.

One Month, postpaid, 75 Cents. Three Months, postpaid, $2.25

CALIFORNIA STATE LIBRARY

peace of the much harassed State o[redacted] Morelos.

The news of the disturbed con[redacted]tion of parts of the State of Mo[redacted] is brought to the city by haci[redacted]dos, who have come here to [redacted]plain of the lack of action [redacted] part of Gen. Arnoldo Casco[redacted] who, while caring well fo[redacted] plazas, does not make any campaign against the bandits threatening property throughout most of the State.

The messenger train was attacked at Nepantla, ninety-three kilometers from here, but the hacendados came in. The news of the attack was conveyed to the Minister of Gubernacion by the Governor of the State of Morelos, Gen. Ambrosio Figueros. He states that the station of El Parque was attacked also.

REYES PLOT DISCOVERED.

News of fights in Yucatan continue to be received. Major Pastor Carrillo with seventy soldiers attacked a band of rebels on a ranch four leagues from Merida yesterday and routed them completely. The federals had nine soldiers wounded. The rebels had some killed and wounded.

The police have discovered a plot to start a movement in Madera proclaiming Gen. Reyes president of the republic. The movement was due to be seconded in other parts of the State. Thirteen men have been arrested, all members of the Centro Electoral. The proclamation of the rebels was secured by the police.

A judge has left here to make investigations into the troubles which have occurred in Halacho. It is supposed there will be some executions.

RESULT OF BATTLE UNKNOWN.

Fifty soldiers of the Capeda Peraza regiment, commanded by Maj. Pastor Carrillo had a fight with about 300 rebels on the road between Senticke and Misnelahem in Yucatan. The result is unknown. The rebels had sacked the ranches and stolen many horses.

The Mexican government still has no definite information about Gen. Reyes.

"The attitude of the American government has been absolutely correct during the threatened Reyes rebellion," said Manuel Calero, Minister of Foreign Relations, tonight. "The officials of the United States have rendered an invaluable service to Mexico in the prevention of the

(Continued on Sixth Page.)

Flashes and Kernels.

In The Times This Morning

CONDENSED AND CLASSIFIED.

...the congregation, stole a minister's watch at San Diego, and was caught.

Fire swept away part of Newport Beach yesterday, and only a hard fight by the citizens saved the town from total destruction.

A Bakersfield man asked a bartender for a drink of beer, and when it was refused fell to the floor and died from the shock.

Fifteen San Pedro people refused to pay car fare because they could not obtain seats. The public was so thoroughly in accord that a mass meeting was held and resolutions adopted denouncing the service furnished.

The Lima Bean Growers' Association of Oxnard will today send out checks for $750,000 as the second payment on the year's crop.

Santa Monica police are much perturbed over the activity of a gang of petty thieves who are entering houses and taking clothing and cash when it is convenient.

PACIFIC SLOPE. The vote in the Arizona election yesterday was very close and heavy, and results will not be known until today; the count was very slow because of large proportion of scratched tickets.

Mrs. David Caplan, wanted as a witness in the Federal dynamite probe, was not to be found by subpoena servers, according to a report from San Francisco yesterday.

A man and woman who have been convicts at San Quentin, the former since 1883, the latter since 1887, are to be liberated Saturday on parole, and are expected to marry.

According to government witnesses in joint conspiracy trial in San Francisco, Dr. Lyman, Angeleno promoter, was aided to escape by special officer assigned to watch him.

The State Highway Commission yesterday announced the division of the State into seven districts, each in charge of an engineer, for the construction of highways under the $18,000,000 bond issue.

Warden Hoyle of San Quentin prison said yesterday that no examination had yet been made of James B. McNamara for tuberculosis.

GENERAL EASTERN. "The type of unionism represented by the American Federation of Labor and advocated by Gompers and Mitchell is a greater menace to society than the Ku Klux Klan, the Molly Maguires, the Mafia, and the Black Hand societies," said John Kirby, Jr., president of the National Association of Manufacturers, in a Chicago address yesterday.

Gov. Colquitt of Texas yesterday made a formal demand upon the Mexican government for a settlement of losses sustained by people in Texas during the Madero rebellion.

United States District Attorney Miller of Indianapolis is seeking witnesses who may know of the interstate transportation of more than a ton of dynamite used by union dynamiters in destroying property built by non-union labor.

WASHINGTON. Sherwood service pension bill last night passed the House after a bitter fight, and will go to the Senate, where another fight is expected and many amendments will be presented.

Yesterday's meeting of the Republican National Committee was emphatically favorable to President Taft, and his views prevailed. Former Governor Hill of Maine was elected chairman, and Chicago was designated for the 1912 convention.

California wine growers need not fear injury by preferential tariff treaties between Cuba and Spain, according to a report from Washington yesterday.

FOREIGN. Reyista outbreaks were reported yesterday in five different States of Mexico, and a plot to proclaim Reyes president was discovered.

Yuan Shi-Kai is opposed to a republican form of government for China on the ground that it would be impracticable, according to dispatches from Peking yesterday.

The Prussian Women's Suffrage Union announced yesterday its intention to actively enter German politics.

Gen. Reyes was yesterday reported to be in the mountains of Nuevo Leon, Mexico, mobilizing and drilling his army with a view to capturing Monterey and Torreon.

Owing to unfavorable report of the crop in Argentine the price of wheat took an upward tilt in Chicago yesterday.

FINANCIAL. New York stock market experiences a lively opening as the result of a vigorous buying movement on part of bulls, but closes dull.

Forceful.

BRANDS SAM'S FEDERATION "MERCILESS, MURDEROUS"

Type of Unionism Advocated by Gompers as Bad as Mafia, Says Kirby.

President of National Association of Manufacturers Warns National Business Congress Against Shams of Organization that Makes Possible Murder and Dynamiting Such as Was Exposed in Los Angeles.

[BY DIRECT WIRE TO THE TIMES.]

CHICAGO, Dec. 12.—[Exclusive Dispatch.] "The type of unionism represented by the American Federation of Labor and advocated by Gompers and Mitchell is as great a menace, if not a greater one, to society than the Ku-Klux-Klan, the Molly McGuires, the Mafia and the Black Hand societies," said John Kirby, Jr., president of the National Association of Manufacturers, before the 300 delegates to the National Business Congress at the Congress Hotel today.

"Be no longer deceived by the shams and cunningly devised and hypocritical statements," continued Mr. Kirby, "for the institution of which I am speaking has proved itself to be a cold, merciless and murderous organization, having not the slightest regard for the flag of our country, which Gompers trampled on at San Francisco recently, while haranguing a crowd of his followers."

These delegates are representatives of commercial and civic bodies from all parts of the United States, organized to make the business man a power in politics.

Presaging the birth of a new political party, composed of business men and formed as a protest organization, the Resolutions Committee of the National Business Congress considered today such a resolution, framed by A. Parker Nevin of New York, general counsel of the National Association of Manufacturers. Final action on the resolution by the congress will be announced tomorrow.

As a result of a discussion of the McNamara case the National Congress probably will be asked by the business congress to regulate the sale and transportation of high explosives. Such a motion, made by a business delegate, asked that the illegal distribution of explosives be made a felony.

The business Congress also will be asked to go on record as favoring civil service in the consular department.

The matter of the merchant marine will be a subject for resolutions.

On the Resolution Committee is Charles E. Booth of Los Angeles, Cal.

Frederick Townsend Martin of New York exploited compulsory insurance today as a panacea for economic ills and John Kirby, Jr., attacked labor-unionism.

THE FULL TEXT OF MR. KIRBY'S SPEECH.

CHICAGO, Dec. 12.—Mr. Kirby's speech, in full, follows here: Mr. Chairman and Gentlemen: This gathering of business men, representing practically every department of trade and commerce, has assembled in this great industrial and commercial center, from all parts of the United States, for a purpose.

Now, what is that purpose? Is it merely for an interchange of views with respect to ways and means by which we may extend our trade with foreign countries? I think not. True, that is one of the objects of our meeting here, but there are men in attendance who would not be here if that were the only subject they expected would be discussed at this congress.

The fact of the matter is, things are in an abnormal condition in this country. Political and social chaos prevails in the land.

We seem to be troubled with economic convulsions, for which every man appears to be hunting a remedy and an avenue of escape.

On the one hand is the government, making the lives of the managers of our great corporations miserable from fear that they will be dressed up in clothes that are distasteful to them; while, on the other hand, is the multitude insisting that many men who have been successful in business shall be compelled to don the livery of the "pen."

A PANACEA FOR ILLS

We seem to have become weary of the institutions which have made possible the great prosperity this nation has enjoyed. Many people seem to have become imbued with the idea that these institutions are back numbers, and that, because they afford opportunity for the poor man of today to become the well-to-do or rich man of tomorrow, they should be discarded for something very much older but disguised as new; and that something—they know not what—should take the place of these tried and successful institutions, in the hope that a panacea for the ills of society may, perchance, be found.

Some people have an idea in their minds that to make a rich man poor is the way to make a poor man rich, and their whole line of action is in that direction. They covet riches, but they are misguided in their notions about how to acquire them, and they go about strewing the road to success with thorns and thistles and barricading the avenues which lead to opportunity and wealth. Such people have always existed and they will always exist; but, just at this time, they seem to have taken on a new lease of life and inhaled an unusually large gust of discontent. Some of them are more or less sincere in their theories about how society should be organized and regulated in order to provide a more equal distribution of wealth, but many of them are manifestly demagogues who prey upon ignorance, and who favor "anything to get the coon." They would destroy confidence; yes, they have destroyed it. They would turn the nation upside down, or reverse its progress and development, in an effort to promote their own greedy and selfish interests. They march up and down the land, inflaming the masses against our established institutions and preaching socialism under the guise of progressiveism, just because they think it is popular and will help them to reach their goal.

The muck-rakers, the yellow journals, the so-called "uplift" magazines, have filled the minds of the people with the most fallacious and socialistic ideas about the great harm "the interests," the great business activities upon which labor is dependent for employment and trade and commerce for movement, are doing the common people, whereas, as a matter of fact, the people would be much more "common" than they now are were it not for these "interests" and the captains of industry who direct their management; indeed, they would soon find the level of the Mexican peon.

The present ills of society are more imaginary than real, and are not the result of any actual cause. They have their existence, largely, in the imagination of the agitator and "space-writer," who live and thrive by sowing the seeds of discontent, envy, malice and socialism.

This muck-raking, and efforts of agitators to overthrow existing conditions, are not of recent origin; indeed, they have existed since the beginning of recorded time; always ready and anxious to destroy the beneficent work

(Continued on Second Page.)

Count Is Slow.

RECALL ELIMINATED BY ARIZONA IN STATE VOTE.

[BY A. P. NIGHT WIRE TO THE TIMES.]

PHOENIX (Ariz.) Dec. 12.—Arizona voted today for an entire set of State officers, two United States Senators and one Representative in Congress, but up to midnight the only result certain was that the recall had been eliminated from the Constitution.

The counting of the votes was exasperatingly slow. But one county, Pinal, had reported a complete vote. This county gave the two Democratic Senatorial candidates a majority of fifty, and the Democratic candidate for Congress a majority of seventy-five, and gave the entire Democratic State ticket a majority of between fifty and seventy-five.

Not one of the larger cities had completed the count of its vote up to midnight, though in but one—Phoenix—was the vote over 2000.

At midnight Chairman Bird of the Democratic State Committee said that all forecasts at that hour were guesswork, but that he could find no reason to make a change in his forecast of last night, in which he claimed the entire Democratic ticket, from top to bottom, by 3500 majority.

At Republican State headquarters no one could be found who would vouch for a statement.

It is likely that the definite result will not be known before tomorrow afternoon.

COCHISE COUNTY RESULTS.

BISBEE (Ariz.) Dec. 12.—[By A. P. Night Wire.] Returns from thirteen precincts in Cochise county, including also partial returns from Bisbee and Lowell, give:

For Senator—Cameron (Rep.) 391, H. A. Smith, 451, Ashurst (Dem.) 495, M. A. Smith (Dem.) 486.

For Congress—Hayden (Dem.) 469, Williams (Rep.) 326.

For Governor—Hunt (Dem.) 493, Wells (Rep.) 279.

This vote would indicate that Williams, Republican, for Congress, may lose his own county.

FROM YUMA COUNTY.

YUMA (Ariz.) Dec. 12.—[By A. P. Night Wire.] Returns from nine out of the seventeen precincts in Yuma county, and including 100 ballots counted so far in Yuma city, indicate the entire Democratic State and Congressional ticket would carry the county by a vote of about three to two.

The count will not be completed before noon tomorrow.

CLIFTON PRECINCT COMPLETE.

CLIFTON (Ariz.) Dec. 12.—[By A. P. Night Wire.] Clifton precinct complete gives:

For Senator—Ashhurst (Dem.) 73, Smith (Dem.) 73, Cameron (Rep.) 51, Smith (Rep.) 51.

For Congress—Williams (Rep.) 45, Hayden (Dem.) 70.

For Governor—Wells (Rep.) 52, Hunt (Dem.) 70

IN YAVAPAI COUNTY.

[By A. P. Night Wire.] Eleven precincts, complete, in Yavapai county, give:

For Senator—Cameron (Rep.) 120, Smith (Rep.) 124, Ashhurst (Dem.) 119, Smith (Dem.) 117.

For Congress — Williams (Rep.) 112, Hayden (Dem.) 138.

For Governor—Wells (Rep.) 141, Hunt (Dem.) 111.

Pushing Investigation of Dynamite Plot.

Charles W. Miller,

United States District Attorney at Indianapolis, who yesterday said the inquiry he is conducting would be exhaustive.

After Union Chiefs.

WHO GATHERED THE TON OF DYNAMITE, ASKS UNCLE SAM

Hundreds of Persons Summoned to Tell Indianapolis Federal Grand Jury About Nation-wide Conspiracy, in Which McNamaras Were Known Participants—Interstate Transportation of Explosives to Be Probed.

[BY A. P. NIGHT WIRE TO THE TIMES.]

INDIANAPOLIS (Ind.) Dec. 12.—Who, besides John J. and James B. McNamara, handled or had knowledge of the interstate shipment of the ton or more of dynamite and nitroglycerine used in blowing up iron and steel structures erected by firms employing non-union men, in the last five years?

This question was inquired into by government officials today, preparatory to the resumption on Thursday of the Federal grand jury investigation of an alleged nation-wide dynamiting conspiracy.

Clerks who wrote letters, baggagemen, shippers and all those who are supposed to have had even the remotest knowledge of the movement of the explosive, or how and where it was stored, were included in the several hundred witnesses who have been summoned to testify before the grand jury.

The instances of the finding of the explosive about which special inquiry was made today follow:

One thousand four hundred and ninety pounds of dynamite discovered in a padlocked box in a barn in the rear of the house of Ortie E. McManigal's father at Tiffin, O., April 23, 1911.

Ninety pounds of dynamite sticks, found in the basement of a building in Indianapolis, in which were situated the offices of the International Association of Bridge and Structural Ironworkers on April 22, 1911, a few hours after the arrest of John J. McNamara, the secretary-treasurer of the association.

Twenty-five pounds of nitroglycerine and dynamite found in a piano box in the western outskirts of Indianapolis a few days later.

Thirty-eight quarts of nitroglycerine buried in a shed near Rochester, Pa.

The points upon which enlightenment was sought in connection with these instances were:

Who wrote the correspondence relative to the purchase and shipment of the explosives?

Who paid the bills and kept the expense accounts?

By what means were the explosives transported?

Although United States District Attorney Miller declined to discuss the progress of the preparations for the submission of evidence before the grand jury, he indicated the purpose of the government to make an exhaustive investigation. Every witness who can furnish any information, however slight, will be summoned.

To all appearances, the headquarters of the International Association of Bridge and Structural Ironworkers were closed today. The shades were drawn, the door was locked and the whereabouts of Herbert S. Hockin, the acting secretary, became a mystery. Hockin's attorney professed not to know where he was.

The sudden closing up of the place came soon after the announcement that books and letters at the headquarters had been secured without resistance by detectives acting for the National Erectors' Association. Walter Drew, counsel for the Erectors' Association, refused to say whether he had been in consultation with Hockin or whether he knew where Hockin was.

W. J. Burns, the detective, who had been conferring with officials of the Erectors' Association, left tonight for Washington and New York. He said he would return here Friday.

"I think there was more dynamite planted in various places in the East than has ever been discovered," Burns said. "It is likely that this has not been removed, as those who hid it would not be inclined to attempt to move it now."

Two of the stenographers of the International Association of Bridge and Structural Ironworkers, Miss Grace Cayler and Miss Irene Hermann, it became known, have been subpoenaed to appear before the Federal grand jury on Thursday to testify in the investigation of the alleged country-wide dynamiting conspiracy.

"I can see that the situation must be perplexing to many union labor men and the public," said Walter Drew, counsel for the Erectors' Association, assisting the Federal authorities, "but we cannot say anything of our relations with the ironworkers' association in this matter. It is regrettable that the fact that we have obtained the evidence from the ironworkers' offices has been made public at this stage of the proceedings."

Friendly.

COMMITTEE WITH TAFT

Friends in Control of Meeting.

Chicago Chosen for Next Convention and John F. Hill Is Chairman.

Nothing More Is Heard of Boom for Roosevelt or La Follette.

Primary Question Settled Without Any Serious Feeling.

[BY A. P. NIGHT WIRE TO THE TIMES.]

WASHINGTON, Dec. 12.—With little trace of friction, the Republican National Committee met with open doors here today and formulated the preliminary plans for the campaign of 1912. The programme agreed upon was carried out expeditiously in two short sessions.

Chicago was chosen as the national convention city and the call was issued for the assembling of delegates on Tuesday, June 18.

Acting Chairman John F. Hill, former Governor of Maine, was unanimously elected chairman of the committee, after the acceptance of the resignation of Postmaster-General Hitchcock, which went into effect on April 1, 1909. William Hayward of Nebraska was elected secretary, to serve until the new National Committee is organized next June.

The committee adhered to the convention call of 1908 and the primary question was left as it was four years ago. The champions of Presidential preference primaries and State-wide primaries for the selection of delegates in States where primary laws are not operative, were defeated. They were led by Senator Borah of Idaho, who contented himself with a minority report from the Subcommittee on Call, of which he was chairman, and with a brief speech to the committee.

FRIENDLY TO PRESIDENT.

The [illegible]ng was pro-Taft. The President's advisers controlled the situation. Early in the day it became apparent [illegible] Secretary Hilles and [illegible] committee[illegible] control. The [illegible]ster-General [illegible] Col. Harry S. [illegible] chairman of the [illegible] arrangements was [illegible] Hitchcock took no [illegible] doings of the day. [illegible] committeemen, said to [illegible] New for fear he [illegible] of southern rep[illegible] for the Indianan. The [illegible] New Yorkers, who had given publicity to the Roosevelt propaganda, contented themselves with the progress they had made.

The other members of the committee are David Mulvane, Kansas; Franklin Murphy, New Jersey; Arthur I. Vorhys, Ohio; R. T. Williams, Oregon; E. C. Duncan, North Carolina, and Victor Rosewater, Nebraska. Chairman New announced his subcommittee would meet in January to begin the work of arranging convention plans.

A committee of three was named to devise rules and regulations for the National Committee, which are to be reported to the 1912 convention. This committee consists of Mr. Brooker of Connecticut, chairman; Mr. Ward of New York, and Frank Kellogg, committeeman from Minnesota. Ostensibly, its function is to devise rules by which the treasurer and secretary of the committee shall be given places in the convention and be entitled to votes.

PRIMARY QUESTION ADJUSTED.

The long-heralded row over the primary plan proved to be a flash in the pan. The following members of the committee were appointed to draft the plan: Messrs. Borah, Idaho; Lowden, Illinois; Ward, New York; Rosewater, Nebraska, and Capers, South Carolina.

Messrs. Ward, Kellogg and Capers signed the majority report, which empowered States with primary laws to select delegates by primary, if their committees so decided, and Mr. Rosewater signed it with the reservation that he favored the primary idea. Mr. Borah submitted his minority report, which added a provision that would permit Presidential primaries in all States.

When the committee met for its afternoon session, Mr. Borah presented the reports and explained the difference in the two. He consented to an amendment by Senator Penrose of Pennsylvania, which overcame the conflict between the call and South Dakota laws. The call law requires that the delegates must be chosen thirty days before the convention and the South Dakota law fixes June 5 as the date of the primary. The Penrose amendment waives the rule in the case of South Dakota.

John W. Blodgett of Michigan said that if the call included the Borah primary provision, pressure would be brought to bear on many States for primaries.

Mr. Verys of Ohio, the President's spokesman, contended that the Ohio primary law provided for the election of district delegates, but there was no provision for delegates at large.

After Senator Borah had replied to various criticisms of his primary provision, his report was defeated, 42 to 7, and the majority report was adopted unanimously. The seven who voted for the Borah plan were: Cavender, Colorado; Dupont, Dela-

(Continued on Fourth Page.)

Kirby Compares Gompers's Type of Union to Mafia.

(Continued from First Page.)

of others, obstruct the onward march of progress, and develop chaos.

WEBSTER QUOTED.

To illustrate the fact that the existence of these evil conditions and the enemies of the peace and welfare of society who develop them are not of recent origin, I will quote from a speech delivered in the United States Senate more than seventy-eight years ago by Daniel Webster, in which that illustrious statesman said:

"There are persons who constantly clamor. They complain of oppression, speculation and the pernicious influence of accumulated wealth.

"They cry out loudly against all banks and corporations, and all the means by which small capitals become united, in order to produce important and beneficial results. They carry on a mad hostility against all established institutions. They would choke up the fountains of industry, and dry all its streams.

"In a country of unbounded liberty, they clamor against oppression. In a country of perfect equality, they would move heaven and earth against privilege and monopoly. In a country where property is more equally divided than anywhere else, they rend the air with the shouting of agrarian doctrines. In a country where the wages of labor are high beyond all parallel, they would teach the laborer that he is but an oppressed slave. Sir, what can such men want? What do they mean? They can want nothing sir, but to enjoy the fruits of other men's labor. They can mean nothing but disturbance and disorder, the diffusion of corrupt principles, and the destruction of the moral sentiments and moral habits of society. A licentiousness of feeling and of action is sometimes produced by prosperity itself. Men cannot always resist the temptation to which they are exposed by the very abundance of the bounties of providence, and the very happiness of their own condition."

ARE WE HEWING TO HAPHAZARD LINES?

As fitting as these words were to the conditions of the times in which they were uttered, they are no less appropriate to the conditions existing today.

Many people who have not shared in the prosperity of the country to the full extent which they think they should have done, attribute the failure to realize their hopes and expectations to what they choose to call "the system," that is to say, the basis upon which society and business are organized. They never stop to ask whether the real cause is not inherent in themselves, or whether, if society were organized along the lines of their own ideas, they would be better or worse off than they are. Such people are always ready listeners to the oily tongue of the theorist and the demagogue, and receptive of their specious arguments. They are experts at destruction, but, for construction, they rely on the men and the system they so bitterly condemn.

Our forefathers marked a line, and as long as we hewed to it the nation progressed, but we seem to have lost that line and are now hewing to haphazard and broken lines.

What the result will be if we keep on in that way, we can only predict. But it is most likely to be chaotic and disastrous.

FOREIGN AND DOMESTIC TRADE.

Coming now, more [illegible]ally, to the subject assigned to [illegible] "The Relation of Industrial A[illegible] to Our Foreign and Domestic Trade," I wish to direct your attention to some points of interest in connection with our standing in foreign markets.

We have arrived at a wonderful period in our industrial development. A period where many problems confront us that are pressing for solution to a greater degree, perhaps, than ever before, and some of these problems are comparatively new. Among them is the manner and extent to which men and capital may combine or unite for the development of industry and the conservation of energy, the securing of adequate monetary returns and at the same time meet the just requirements of the laws of the land, as expressing the interests of the whole body of the people.

EMPLOYER AND EMPLOYED.

Another problem is the relations of the employer and the employed and the methods by which they can work in harmony and further their mutual interests.

A third is the problem of wider markets for the products of our mills and factories.

At this time many great industries not only have the capacity to supply all the present and immediately prospective requirements of the United States, but have a surplus capacity adequate to meeting the needs of a much larger population.

To utilize this surplus capacity, therefore, we need to exploit the markets of foreign lands.

This is a trite topic in many respects, for the desirability of securing foreign markets has been preached to and urged upon the business men of this country by diplomats, statesmen, consuls and editors of trade papers for many years. According to some of the most ardent advocates of export trade, the American manufacturer has been derelict in his duties in that respect. To accept this as a truth would be to accept a greatly-exaggerated statement. Whatever might be the shortcomings of individual manufacturers, taking the manufacturing class as a body, they have done as well in exploiting foreign markets as their rivals of other countries, under the conditions which have surrounded and do surround the industries of this country.

It is not the business of the manufacturer to cultivate export trade merely for the sake of saying that he is an exporter. It is his business to so utilize his resources and capacity as will bring the most beneficial and lasting results to himself, his associates and his employees, whether the market be local, country-wide or world-wide.

To say that this country or that country leads the United States in the exports of this or that article or commodity means but little; it does not necessarily mean that that country is more prosperous, or the exporting manufacturer more successful, or the volume of business larger than that of the manufacturer of like commodities in this country who may not have sought foreign fields.

Too little thought is given by the critic of the American manufacturer to the enormous extent of our home market and to the rapidity with which it grows over a period of years.

Nevertheless, it is wise forethought in manufacturing and merchandising to cultivate as broad a field as is practicable, in order to be prepared for local or transitory changes which at one time or another will be affecting the particular or local markets of every industry.

SEEKING FOREIGN TRADEE.

Therefore, personally, and as representing the great association of which I have the honor to be president, I am heartily in favor of encouraging the serious efforts made by our manufacturers in seeking the trade of other lands. In fact, the National Association of Manufacturers, when organized sixteen years ago, made special efforts to provide the manufacturers of that day with the information and personal service which would enable them to intelligently look into the possibilities of the foreign field, and that work has always been maintained as an important branch of the activities of the association.

If we glance at the records of our export trade at the time when the association was formed, and compare them with the records of the present day, we shall see that we have made great advances as an exporting nation in manufactured products, and that advance has been due to the manufacturers themselves in their individual efforts and in their co-operation through such bodies as the National Association of Manufacturers in providing ways and means for the use of intelligent effort in the export field.

To specify, let me give you some comparison of the exports of some of our manufactured articles. For instance, in agricultural implements our exports from the period mentioned, 1895, to the present time, have increased about sevenfold; our exports of cars, carriages and vehicles generally are nearly thirteen times greater; those of drugs and chemicals have trebled, while in the exports of manufactured copper there has been a more than sevenfold increase, showing that we are well living up to our advantages in this respect as the great copper-producing country.

In the textile lines, where the individual skill of the operative is so great a factor, it is encouraging to note that our exports of manufactured cotton have trebled in this period. In the manufactures of rubber, the raw material for which we must seek from another land, the increase has been eightfold; in scientific instruments where not only individual skill, but a high order of intelligence is necessary for their manufacture, the increase has been more than sixfold. In that great industry where skill, intelligence and capital are so largely required, and which goes so far to promote the comforts of mankind, viz., manufactures of leather, the increase has been far more than threefold. In another article which promotes the health of mankind through cleanliness, viz., soap, our exports have more than trebled in this period; while in the great woodworking industries, where it is quite natural that we should be looked upon as prominent, our exports have advanced nearly fourfold.

INCREASE IN STEEL TRADE.

In the great iron and steel industries, the ones in which in many lines there has been the keenest competition with foreign nations, the combination of American capital, highly-trained labor, intelligent utilization of resources and systematic cultivation of foreign markets, has resulted in a sevenfold increase in the value of our iron and steel exports in 1911 as compared with 1895.

Nor are these figures merely multiples of comparatively small quantities in the earlier year, but in all the instances cited the export values amount to many millions of dollars, making a grand total in 1911 of over $900,000,000 for the exports of manufactured and partly manufactured goods of this country, or nearly half of our total exports.

I have referred to these increases in our exports as a proof that the American manufacturer has by no means been asleep in finding a market in foreign countries for his goods.

If you will compare these figures with the increases in the exports of like articles from rival manufacturing nations, you will find them by no means discreditable to the efforts of our manufacturers in securing foreign markets.

But our enterprise, in meeting home requirements and providing in many cases increased capacity in advance of these requirements, make it practicable and desirable to seek still more strenuously for foreign outlets for our manufactured goods.

We have many suggestions offered and measures advocated for aiding in this work. Some go so far as to say that we cannot greatly increase our trade unless we have our own merchant marine, American banks abroad, reciprocity treaties with foreign countries, and more effective consular service, etc.

Our manufacturers, as a body, and particularly the National Association of Manufacturers, are always ready to lend their influence to promote these and other measures that will be for the best interest of our industries and the country in general.

But we, as manufacturers, realize that whatever aid may be given us through government or other outside sources, it remains with us individually to secure the orders which may be available for the manufactured goods of the United States; that is, we must go after the business ourselves, or seek it through our own direct representatives or agents.

There are few instances in which the lack of American-owned or controlled transportation or banking facilities prevents our manufacturers from competing on practically even terms with those of rival nations; but wherever we can improve those facilities to our own advantage we should lend our influence to bring about that improvement.

There is one influence which is as potent, if not more potent, than any above referred to for affording opportunities and encouraging the use of American products in foreign lands. I refer to the investment of American capital in foreign countries.

CAPITAL REACHING OUT.

Our own capital requirements, until comparatively recently, have been so great as not only to remuneratively absorb the available money of this country, but have also caused us to draw largely on the capital of the older nations of the world. Now, however, American capital is seeking investment in Canada, Mexico and South America.

We all know the excellent results of our large investments in Canada.

We also have a pretty fair idea of the returns to this country of the $750,000,000 invested in Mexico.

It is now estimated that there is $150,000,000 in Cuba; $50,000,000 in Brazil; $40,000,000 in Argentina; $35,000,000 in Peru, and $40,000,000 in Central America.

A glance at the increase of our exports to these lands will show that these investments have had their influence in increasing the use of our manufactured products therein.

The market for British goods in Latin America has been largely created and to a great extent maintained by the investment of British capital in the railroads and other enterprises of that region.

In recent years important concessions for railroads have been granted to Americans in Brazil and Uruguay, and the result is that, as these railroads have been started and built, there have been opportunities (which opportunities have been taken advantage of) for the equipment of those roads with American locomotives, cars and numerous other articles necessary for railroad purposes.

But it is not in Latin America alone that the American manufacturer has opportunities for a lucrative market, great as those opportunities are and rapidly as they will grow.

There are other lands which are developing, some of which a few years ago were looked upon as almost valueless for many classes of manufactured goods. I refer particularly to China.

When the political troubles now rife in China are settled—as we trust they will be in the best interests of the people and maintaining the territorial integrity of the country—there will be seen there, in a comparatively short time, industrial development which those fairly familiar with China a few years ago would scarcely have believed possible.

But progress is in the air in all regions of the earth. The oriental nations are becoming imbued with the western spirit of enterprise, and, to some extent, its materialism.

This also means in nearly all countries the development of manufacturing industries within their borders.

But this need not alarm us as a nation if we can secure fair treatment as against competitors in the markets of those countries.

The gradual development of manufacturing industries in other lands tends to provide a market for a wider range of manufactured articles necessary to the growth and continuance of those industries, and at the same time educates the people of those countries to an appreciation of a higher and better quality of goods, which will always be demanded and supplied by the nations having the intelligence and enterprise which will enable them to keep in advance of rivals in industrial achievement.

RESPONSIBILITY OF INDUSTRIAL ABUSES.

Speaking more specifically of the relation of industrial abuses to our foreign and domestic trade, there are, of course, numerous forms of industrial as well as of commercial abuses which might be dealt with in lengthy detail, but I shall call your attention only to those which more seriously affect the cost of our wares, and whose tendencies are to produce results detrimental to our interests as a nation in trade competition with other countries.

A great hue and cry extends from one end of this land to the other, and the country is rife with protests against and in denunciation of so-called "business trusts;" practically every industrial aggregation is dubbed a "trust." There appears to be little, if any, discrimination made between them. Every large corporation and every successful man is paraded as a trust unit, and all are made the target of muck-rakers, charlatan politicians and disgruntled cranks.

BRAINS AND CAPITAL.

It is to the combination of brains and capital, more than all else, that this country owes its wonderful and rapid development, and the vast opportunities for labor and capital that have been recently opened up, as never before in its history. But because some men seize these opportunities, while others do not see them, or, if they do, fail to grasp them, they are heralded as enemies of the common people, and, because of the seeming popularity, legislative restrictions are thrown around about their thrifty and enterprising tendencies.

BENEFITS OF LARGE CORPORATIONS.

However great may be the fault found with some large corporations, the operations of many of them seem to have been beneficial, rather than otherwise, to the common good.

Do not misunderstand me. I am not defending combinations or individuals who intrude upon the rights of others, nor those who carry on their operations in violation of the laws of the land or in restraint of trade and commerce. That is not the purpose of my reference to this subject.

It would indeed be a dangerous thing for this country to ignore or permit the unrestricted power of great corporations or combinations, whether of capital or labor, in the monopoly of commerce and industry, or in the monopoly of the labor market, and proper restrictive legislation should and must protect the citizen against the use and the opportunity to use such power; but the difficulty lies in drawing the line.

THE SHERMAN ACT.

Let us reason together for a moment.

The Sherman law was enacted in 1900, just at the beginn[illegible] of the so-called trust era in this country. Many of the large corporations now being prosecuted, or which have been prosecuted under its provisions, have been formed since that time, and in accordance with the advice of the best legal talent obtainable.

Now, it seems that the literal enforcement of that law operates to destroy a business policy which has proven to be the mainspring of our national greatness, for, during the era of large business corporations and combinations, this country has advanced and our foreign trade increased to proportions never before dreamed of.

As a single illustration of the far-reaching advantages to be realized from these great enterprises, I will refer to a personal instance.

In 1881, I had occasion to go to my grocer and procure a gallon of kerosene oil, for which I paid 40 cents. I can now buy the same quantity of a much better grade of kerosene oil for 10 or 12 cents, and I am wondering how long the latter price will prevail under the dissolution plan reverting the Standard Oil Company into its original thirty-four separate parts.

But it is not my purpose to discuss the Sherman law, nor the prosecutions which are being enforced under it. There are other speakers here to whom that subject has been assigned. But, as bearing upon my own subject, it is fitting that I should refer to it and to say that the real abuses possible if not probable, to which monopoly in trade may lead, should be guarded against by proper legislation, lest those abuses prove a barrier to both foreign and domestic trade.

We should remember that it was ruthless competitive methods that forced business combinations into existence, and if my experience teaches me anything, it is that a return to those methods will retard our development and lessen our export trade, for it is now an established fact that large aggregations in industry can produce more cheaply than can segregated units in the same kind of manufacture, hence they are in better position to extend the export trade of the country.

A few years ago a strenuous effort was made to have the Sherman law amended and the proposition was (as many manufacturers viewed it) to "jump out of the frying-pan into the fire." The "distinguished" Samuel Gompers was selected to preside over the convention called to consider the question, and he became the leading spirit in the movement. His murderous, monopolistic labor machine was to be exempted from the criminal provisions of the law, and was to be given carte blanche in the use of the boycott and other destructive agencies, declared by the Supreme Court illegal and intolerable, and which, with business men, never would be tolerated, Sherman law or no Sherman law. The effort failed, as it should, and as it always will when it is proposed to remove any of the restrictions now placed upon organized labor's determined policy and methods to either control or ruin the commerce and industries of this country.

ADVOCATES SAME PROCEDURE.

I believe that if a few sane, level-headed business men would take the matter seriously in hand with the avowed purpose of separating the wheat from the chaff, they could prepare either an amendment to the present law, or an entirely new law, which, while prohibiting harmful trusts, would foster the advantages to be obtained through business combinations that recognize the doctrine of "live and let live," and do it in such concise and comprehensive manner that any man could tell when he is or is not violating the law, and which would warrant and receive the solid backing of all fair-minded men.

I believe, too, that such a measure, which might also embody a reasonable provision for governmental supervision over the capitalization and stock and bond issues of aggregations of corporations under one head would be enacted into law by an intelligent and honest Congress. But any proposed tinkering with the Sherman law which would open the way for the free and unrestricted use of unfair or coercive methods in dealing with competitors in business, or provide for the removal of any barriers to the baneful methods of organized labor, will meet with sufficient opposition to kill it.

We are living in an age of organization; an age when but little can be accomplished except through organization; an age when organization must cope with organization; an age when organization alone can preserve your industrial freedom and mine.

And the sooner all business men, including the farming interests, learn the lesson that the preservation of their industrial and commercial rights is dependent upon organization, the sooner will those rights, which are now hanging in the balance, be assured to them.

But all abuses incident to the power of organization should and must be guarded by the strong arm of the law.

Furthermore, the present vigorous attacks upon business corporations and business men, while the Federal government refuses, point-blank, to prosecute the labor trust, is, in my opinion, a disgrace to our political system and a blot upon American jurisprudence.

THE THORN IN OUR FLESH.

I now wish to call your attention to a form of organization, the abuses of which so far exceed all other industrial abuses as to make them appear infinitesimal and of little consequence in comparison. I refer to the American Federation of Labor and its constituent unions.

The purpose of this outfit is to have the workers control the employers' business in matters pertaining to the management of employees; to dictate who may and who may not be employed; the conditions under which labor shall be employed; the amount of work a man shall perform for the wages he receives; the number of hours he may work, or pretend to work; the number of our American boys that shall be permitted to learn trades and thus become useful and industrious citizens, and the number that shall be turned adrift to become vagabonds or tramps, or, whatever fate may have in store for them; to constitute itself a trust for the absolute monopoly of the labor market, whereby it may grant or withhold at its pleasure, privileges, the power to grant which rests alone in the State and nation. It does not, however, propose to assume the responsibility of providing for the pay roll, nor for furnishing the brains or the genius requisite for conducting a successful business. These matters it very graciously proposes to leave to the owners of the business.

A TERRIBLE RECORD.

The record of this organization and the acts and utterances of its officers leave not the shadow of a doubt that its policy is to employ any means, no matter how brutal, unlawful or unreasonable that will tend to promote an industrial condition in this country in which the employing classes shall be absolutely at the mercy and dictation of a gigantic and merciless labor trust which, as I have said on other occasions, proposes to say to the farmer that he shall either harvest his crops under its rules or permit them to perish; to the manufacturer, that he shall neither produce nor transport contrary to its will; to the merchant, that he shall neither buy nor sell unless his wares bear the brand of its approval; to the laborer, that he must wear its yoke or starve, and to those who belong to none of these classes, that they must suffer the wrongs, submit to the losses, and pay the penalties to which its rules subject them.

A FAIR EXAMPLE.

It is needless for me to take up your time in discussing the relation of the abuses of such an organization to our foreign and domestic trade; the effect is apparent on its face, but I will cite one instance of the result of the domination of this octopus which will suffice for all.

"The Review says that in 1904, San Francisco had 4500 factories with $238,103,630 capital invested in industrial establishments and 44,875 employees. In 1910 she had 1398 factories, with $78,981,879 capital invested and 14,000 employees, a loss of more than two-thirds of her industrial strength."

In comparison with this extraordinary result, look at the wonderful growth of Los Angeles in population and industrial pursuits, during the same period, and, then, if you please, give due credit to Gen. Otis, the one man above all others who has stood like a rock, and fought like the hero he is, for freedom in industry, and to whom this country owes a debt of gratitude it can never repay.

A SOLEMN WARNING.

To the citizens of this country, especially to politicians; the National Civic Federation; the General Assembly of the Presbyterian Church, which is responsible for the words and acts of the Rev. Charles Stelzle, and officials of churches and educational institutions, I say to you all, and I say it knowingly and with deliberation:

Be not longer deceived by shams and cunningly-devised and hypocritical statements, for the institution of which I am speaking has proven itself to be a cold, merciless and murderous organization, having not the slightest regard for the flag of our country, which Gompers trampled upon at San Francisco, recently, while haranguing a crowd of his followers, nor caring in the slightest degree about the brotherly love and uplift of humanity that its officials talk so much about.

David M. Parry told you this, in 1903, at New Orleans, and I am repeating it: Gompers told you the same thing when he said, "Go to hell with your injunctions."

It is to be hoped that the McNamara confession and the facts which will be developed by the Department of Justice through Federal grand juries, will not only result in the arrest and punishment of organized labor leaders' organized bands of murderers, but that it will influence you and every patriot and Christian to such a determined opposition and relentless condemnation of existing evils, that law-defying unionism, socialism and anarchy will meet with such signal and overwhelming defeat as to establish the fact that "this government of the people, by the people and for the people, shall not perish from the earth."

THEY NOW SHOUT "HANG THEM."

For once, yes, and for the first time in the history of the accursed thing, we hear them shouting, as unto heaven, "Hang them, hang them!" Men who are as guilty as the McNamaras themselves are shouting the loudest. Why? Is it because that, as law-abiding citizens, they conscientiously feel that justice should have its reward? No, no! It is because they confessed. And, why did they plead guilty? It was because, first, the noose had been drawn tighter and tighter until every avenue of escape [illegible] jury seemed [illegible] because the [illegible] as the one man [illegible] whether guilty [illegible] match in [illegible] in several [illegible] own safe, bribe [illegible] passed through [illegible] was paid by [illegible] did the [illegible] but he had the [illegible] ties who [illegible] of counsel for [illegible] melt in sympathy [illegible] clients as [illegible] Capt. Frederick[illegible] crooked move [illegible] the bribe money [illegible] prosecutor's [illegible] der why they [illegible]

HAVE MY [illegible]

I have [illegible] that the type of [illegible] by the American [illegible] bor, and [illegible] Mitchell, is [illegible] a greater [illegible]

(Continued [illegible])

AL[illegible]ORDS BROKEN.

The Wor[illegible] [Com]plete Newspaper Surpasses Its Own Unequaled Achievements.

Growth and Gain [Resu]lt From Making Good to Readers and Advertisers.

Not only did the gigantic and unparalleled volume of news, special features and advertising in The Times of Sunday, December 10th, exceed that printed by any other newspaper on earth, but it topped by 32 pages the best record ever made by this paper, which, for more than five years, has regularly led every newspaper in the world in size and advertising patronage. The paper on that day contained a grand total of 200 pages of local and telegraphic news, innumerable special articles of general interest, and 694 columns of advertising. Its pages recited all the current happenings of the civilized globe, and were replete with timely articles by special writers on art, music, society, health, out-of-door life, sporting events, real estate, industrial developments, oil, mining, finance, trade, farming, poultry culture and everything else of concern to the human family.

The advertising columns were brimful of useful and profitable information relative to every line of commercial activity, and they exploited every conceivable thing that could be bought, sold, or exchanged. The great quantity of instructive, interesting and entertaining matter published each day in The Times makes it a paper that is read from start to finish by the whole family. This is the reason it pays advertise so well.

Discriminating buyers of advertising space have found by experience that they can cover Los Angeles and surrounding territory by using The Times alone, and the enormous volume of advertising regularly printed by this paper emphasises forcibly and conclusively that as a publicity medium it is without a real competitor in the Pacific Southwest. No more convincing proof of the effectiveness and profitableness of Times advertisements can be found than the fact that they are constantly used by practically every advertiser in Los Angeles.

In order that the diversified tastes of a multitude of readers may be satisfied, it is necessary for a metropolitan newspaper to print a vast amount of reading matter, covering a large number of pages. It is only in this way that food can be provided for the many minds of its many patrons.

The following summary of the space used and matter printed in Sunday's Times will convey some idea of the wonderful variety of news, literary and advertising subjects covered by this incomparable issue. The space used for cuts, pictures, headings and office advertising is not included in this computation:

Reading Matter.	Inches.
386 Separate Telegraph Dispatches, aggregating	857
757 Separate Local and Suburban Items, aggregating	1713
413 Separate Feature Articles, aggregating	3360
263 Separate Miscellaneous Stories, aggregating	858
Total Reading Matter	6942

News Illustrations Exceeded 5000 inches.

Advertising.	Inches.
Liners	4770
Department Stores	1585
Real Estate	1387
Book Ads	1376
Auto and Accessories	918
Furniture	876
Jewelry	463
Miscellaneous	445
Clothing	417
Musical	408
Medical	350
Cloak and Suit	348
Tailor	285
Shoes	191
Hotels and Resorts	164
Drug	150
Auctions	138
Doctors and Dentists	107
Stocks and Bonds	77
Theatres	72
Hatters and Milliners	63
Total Advertising	14,590

Theaters—Amusements—Ente[rtainments]

MASON OPERA HOUSE— Broadway, between First and Second. Matinee Today—50c t[o] [illegible]
Montgomery & Stone
WEEK OF DECEMBE[R] [illegible]
John C. Fisher Presents the Greatest Musical Comedy [illegible]
THE RED R[illegible]
Immense Company · Augme[nted] [illegible]
SEAT SALE TOMO[RROW]
Prices, 50c to $2—Wednesday Matinee, 25c to $1.50.
Xmas Week—ROBERT HILLIARD IN "A FOOL THERE W[AS]"

HAMBURGER'S MAJESTIC THEAT[ER] THIS WEEK ONLY—POPULAR MATINEE [illegible]
The Greatest English-Spe[aking] [illegible]
FORBES-ROBERTSON in Jerome K. Jerome's symbolic comedy, THE PASS[ING OF THE] THIRD FL[OOR BACK]
Prices: Nights and Saturday Matinee, 50c to $[illegible]
NEXT WEEK, COM. SUNDAY NIGHT, DEC. 17—[illegible] JOHN CORT announces the inimitable [illegible]
LAWRANCE D'ORSAY and a company of superior players in Augustus Thomas' comedy of a thousand laughs. "Th[e] Pa[illegible]"
Prices: Wed. Mat., 25c to $1. Nights and Saturday Mat. [illegible] Seats on sale Tomorrow morning, December 14.

MOROSCO'S BURBANK THEATER— THE BIGGEST LAUGHING HIT OF [illegible]
MAX FIGMAN and the Burbank company, with Florence Stone, offer Hayden Talbot's new comedy success, "The [illegible]"
Regular Burbank prices: Matinees, 35c and 50c; Nights, [illegible] TO FOLLOW:—Clyde Fitch's greatest comedy, "THE BLUE [illegible]"

BELASCO THEATER— MAT. TOMORROW [illegible]
FUN—FUN—THREE SOLID HOURS OF [illegible]
ROBERT OBER and the Belasco theater company [illegible] McCutcheon's famous comedy.
"BREWSTER'S MILLIONS"
With Robert Ober in his original role of Monty Brewster [illegible] every Belasco favorite in the cast. Regular Belasco prices [illegible]
NEXT WEEK:—James Montgomery's new comedy, "THE A[illegible]"

ORPHEUM THEATER— BROADWAY, BETWEEN 6th [illegible]
THE STANDARD Orpheu[m] OF VAUDEVIL[LE]
"THE COURTIERS," B. A. Rolfe's Musical Act. TOM [illegible] King." MOSHER, HAYES AND MOSHER, from Alhambra [illegible] FOUR, Brenner, Manny, Lee, Roberts. JOSIE HEATHER, [illegible] dienne. AUGUSTINE & HARTLEY, Barrel Jumpers. [illegible] logue. Last Week THE FOUR FORDS, America's Premier [illegible] CONCERTS, 2 and 8. World's News in Motion Views. Every night at 8, 10-25-50-75c; Boxes, $1. Mat. 2, DAILY [illegible]

LYCEUM THEATER— (Formerly Orpheum) SPRING ST. [illegible]
ALL WEEK—USUAL MATINEE [illegible]
BARGAIN MATINEE WEDNESDAY, ALL [illegible]
HARRY CORSON CLA[RKE]
Margaret Dale Owen and Co., in the Great [illegible] "HIS ABSENT BOY."
Nights, 15-25-50-75c; Boxes $1.
To Follow—ROSE MELVILLE in "SIS HOPKINS"

PANTAGES VAUDEVILLE— 8 Vaudevill[e] [illegible]
The Eminent Violinist
Raul Pereira
Court Violinist of Portugal And His Famous String Sextette.
Pereira and His [illegible] & Montgomery [illegible] Guy Woodward [illegible] dolphy & [illegible] Orchestra. Matinee Daily [illegible] 10c—[illegible]

EMPRESS THEATER— This Week—A Great New [illegible]
"Unqualifiedly, This Week's [illegible] Vaudeville Is Good Vaudeville" Says Julian Johnson in [illegible]
Where Everybody Goes—10c, 20c, 30c—Matinee [illegible]

GRAND OPERA HOUSE— All Week—Matinee Satur[day]
FERRIS HARTMAN and his superb company in W[illegible]
Next Sunday—The Butterfly and the Bat [illegible]

ADOLPHUS THEATER—
10-20—10-20
Matinee: 2:30
Evening: 7 and 9
EVERY ACT A HEADLINER.
KURTIS' TRAINED [illegible] MAZIE MARTELL. FOUR VAN STAATS. HANDY AND NORMAN [illegible] ADOLPHUS COMEDY [illegible] ADOLPHUS OCTETTE. ADOLPHUSCOPE.

CAWSTON OSTRICH FARM— A Cawston Ostrich Plume Is California's Best [illegible]
Don't Fail to See the
150 Gigantic Ostriches
Brood of young chicks. Aviary of rare birds. Beautiful semi-tropical grounds. Feather factory and dye works.
25c Round trip, including Admission. Take South Pasadena cars on Main street. Buy Excursion Tickets at
CAWSTON'S CITY STORE, 313 S. Broadway, Near Third.
Pasadena Store, 96 E. Colorado St.
This is the Farm you have read about for 25 years. Established in 1886.

[H]appenings on the Pacific Slope.

Preliminary.

[WI]DE STATE [F]OR HIGHWAYS.

[The] Commission Lays Out [Seven] Districts.

[Each] District Is in Charge of an Engineer.

[Prepar]ing for Work Under Big Bond Issue.

... Dec. 12.—The ... Commission has com... divisions of the State into ... for the purpose of car... the work of constructing the ... of State highways under the ... of the $18,000,000 highway ... and also to simplify the ... bringing it under the heads ... division engineers which ... have named in ac... with the provisions of an act ... the Legislature.

... engineers named, who ... from $200 to $250 per ... their positions on the ... are as follows: ... Thomas A. Bed... Woodson, A. E. Loder, ... Walter C. Howe and ... Clark. In addition, the ... today announced the ap... of the chief office engineer ... chief draughtsman for the ... constructing the proposed ... State highways. George ... of Syracuse, N. Y., is the ... and F. B. Burgues of ... was named as chief ...

... has selected head... each division. The State ... divided as follows: ... No. 1, headquarters Wil... Humboldt, Mendocino ... No. 2, headquarters, Red... Modoc, Trinity, Shas... Tehama. ... No. 3, headquarters, Sac... Butte, Plumas, Co... Yuba, Sierra, Yolo, Sac... Nevada, Solano, San ... Eldorado, Stani... Calaveras and Al... No. 4, headquarters, San ... Napa, Marin, ... Alameda, San Francis... Santa Clara and Santa ... No. 5, headquarters, San ... San Benito, Monterey, ... No. 6, headquarters, Fresno— ... Mono, Madera, ... Kings, Tulare and Kern. ... headquarters, Los An... Los Angeles, San ... Orange, Riverside, San ... Imperial.

... of the commission, ... the State Highway En... now out on the last trip ... investigation looking into the ... of the State and mak... to ascertain what each ... and what claims the ... have for highway ... officially announced that the ... the commissioners ... counties in the central ... the State. They will go ... county and return by ... Joaquin county, remaining ... about two weeks.

[SEEKS] DIVORCE IN DAY.

... Seattle Man's Petition ... Aside Decree When He ... Peculiar Circumstances.

[BY DIRECT] WIRE TO THE TIMES.]

... (Wash.) Dec. 12.—[Ex... Dispatch.] "I was at home as ... the night of June 1, and on ... the morning of June 2, I ... with good-by. That after... boarded my car and shoved ... divorce into my face and ... to know what I was going ... it."

... the story James H. Cos... car conductor, this morn... Judge King Dykeman in the ... Court, in support of his pe... set aside the divorce ob... without his knowledge, he said, ... Cooper. After hearing the ... Judge Dykeman ... the petition and scored Mrs. ... deceiving the court. ... stoutly denied that he had ... intimation that Mrs. Cos... prosecuting the case until she ... the decree in his face. The ... were married eight years ago.

[SEATTLE] CLEANS HOUSE.

... Murder in Week Determines ... Round Up Suspicious and ... Characters.

[BY DIRECT] WIRE TO THE TIMES.]

... Dec. 12.—The third ... committed in this city within ... was discovered today when ... of Frank Pasquale, an Ital... was found lying in ... a few rods from his home ... hole behind the left ear. ... not the motive. ... the dozens of holdups, ... and robberies reported in ... the police have begun ... suspicious characters for ... or to be run out of town.

WOMEN WILL FORM JURY.

San Francisco Justice Calls Them to Pass Upon a Corset Case.

[A. P. NIGHT NEWS REPORT.]

SAN FRANCISCO, Dec. 12.—The first jury of women to sit in this city was summoned by Justice of the Peace C. E. A. Clanton for next Monday to decide whether Mrs. Marian Penn shall be compelled to pay $10 to V. A. Burdell for a corset which she says did not fit. When the case came in court today the justice decided that he was not competent to rule on the question of fact regarding the alleged misfit, so by an agreement between counsel, a special venire of women was summoned to report next Monday.

TO FIGHT LIABILITY LAW.

Du Pont Powder Company to Test Constitutionality of Washington State Measure.

[BY A. P. DAY WIRE TO THE TIMES.]

OLYMPIA (Wash.) Dec. 12.—It was announced today in a conference before the Industrial Insurance Commission, that the Du Pont Powder Company, the so-called "powder trust," would fight the new Washington liability law. The Du Pont company was represented by J. P. Laffey, chief counsel for the company, who came out from Wilmington, Del., to appear before the commission. The Du Pont company will test the constitutionality of the law before the United States Supreme Court upon the ground that it confiscates property without due process of law.

The Imperial Powder Company of Chehalis is now contesting in the Superior Court of Thurston county, the right of the commission to allow certain claims in connection with the death of eight girls in its plant, November 1, when the establishment was partially destroyed by fire.

WANT COURT ABOLISHED.

NEVADANS ADDRESS PETITION.

[BY A. P. NIGHT WIRE TO THE TIMES.]

RENO, Dec. 12.—In an emphatic petition addressed to Nevada's two United States Senators and one Congressman, the Nevada railroad commission urges that everything possible be done to bring about the abolition of the Commerce Court and also to provide means whereby rate regulation cases shall have precedence over all other civil cases when heard before Federal courts. The petition also favors making the decision of the Interstate Commerce commission final excepting for possible appeals to the United States Supreme Court, the idea being to expedite litigation and do away with intermediary courts to which appeal is now made.

MISTAKE IN IDENTITY.

RESENTS BEING EMBALMED.

[BY A. P. DAY WIRE TO THE TIMES.]

SAN MATEO (Cal.) Dec. 12.—When George Sneider, an undertaker, entered his establishment yesterday for the purpose of embalming the remains of Rudolph Lubeck, he was greeted by Lubeck in person, very much alive and indignant. The body of a man had been found under a bridge at Colma Sunday and identified by several persons as that of Lubeck. Sneider journeyed to Lubeck's home and carted away a quantity of clothing with which to dress the dead man. Lubeck, in the meantime, heard of his reported demise and hastened to the undertaking establishment to correct the mistake and recover his wearing apparel.

BLINDED BY REVOLVER.

RESULT NOT IN SCHEDULE.

[BY A. P. DAY WIRE TO THE TIMES.]

PETALUMA (Cal.) Dec. 12.—While figuring as the hero in a moving-picture bank robbery, Martin Poehlmann, accountant of the Sonoma County National Bank, was so badly injured by the accidental discharge of a revolver that he was removed to a hospital for treatment. Poehlmann had participated in the daring posse chase—all moving-picture effects—and was about to capture the play bandits when his revolver, loaded with blank cartridges, was accidentally discharged in his face. He was temporarily blinded. As soon as Poehlmann's condition was learned the make-believe robbers hastened to his assistance and a physician was summoned.

LOWER COURT REVERSED.

CEMENT BUSINESS INVOLVED.

[BY A. P. NIGHT WIRE TO THE TIMES.]

SACRAMENTO, Dec. 12.—In an opion handed down today the court of appeals of the third district reversed the decision of the San Francisco superior court in the matter of Oscar Rossert aand J. F. McCarthy, plaintiffs and appellants, versus L. F. Mensch, defendant and respondent, involving a cement business partnership in that city. The complaint alleged that the defendant neglected to furnish money according to the provisions of an agreement. The San Francisco court refused to order an injunction restraining the defendant from interfering with the partnearship property.

In Bad.

OFFICER MAY HAVE AIDED.

Witnesses Say Watchman Helped Lyman Escape.

Declare Pair Drove to Roadhouse in Automobile.

Alleged He Confessed When Chauffeur Appeared.

[BY A. P. NIGHT WIRE TO THE TIMES.]

SAN FRANCISCO, Dec. 12.—C. M. Courtright, a special watchman employed by the United States Marshal did all in his power to protect the escape of his prisoner, Dr. John Grant Lyman, the Los Angeles land promoter, according to the government witnesses on the stand in the joint trial of the two men for conspiracy.

Chief Deputy Marshal G. H. Burnham said he had previously instructed Courtright not to let Lyman go out of his sight at the Oakland Hospital, where Lyman was undergoing treatment for a broken ankle, received in a previous attempt to escape. He said that the watchman claimed he was taken sick and forced to leave the promoter alone. Courtright was also said to have denied having heard any sounds of automobiles or anything that would offer the Marshal any clew.

H. M. Moffitt, in charge of the Secret Service office, recited a similar story as coming from Courtright. It was not until after he discovered the chauffeur in the case, Lawrence Galindo, who positively identified Courtright as the man who assisted the prisoner in the machine, that Courtright broke down and confessed, Moffitt said.

Courtright then had told the story of how he had been lured by the prisoner into the machine and taken on a joy ride, which ended at a road house and gave the prisoner a chance to escape.

The prosecution completed its case just before adjournment. Lyman's attorneys moved for a dismissal on the ground that while in the hospital Lyman was in custody of the Sheriff of Alameda county and not of the United States Marshal, who appointed Courtright. This motion was overruled.

Lawrence Galindo, the chauffeur who drove Lyman and Courtright, and Augustin Galindo, the chauffeur's father, testified in corroboration of the story of the "joy ride."

The defense will open tomorrow morning.

FLEMING DENIES MURDER.

Testifying in His Own Behalf He Tells of Finding Injured Man on Top of Car.

[BY A. P. NIGHT WIRE TO THE TIMES.]

REDDING, Dec. 12.—Daniel Fleming, charged with the murder of George Vallier, testified in his own defense today in the trial which yesterday entered upon its tenth week in the Shasta County Superior Court. Vallier was found fatally injured on top of a Pullman car and Fleming, at that time a railroad policeman, is charged with having assaulted the youth because he was "beating his way."

Fleming declared that he first learned of injury to Vallier and his companion, Goble, when the train had left Kennett and a passenger told him that he had heard groaning on top of the car. At Copley he got off and saw two human forms on the roof of the coach, but the train started before he could investigate further. From the time the train passed Keswick, he said, until it came to a stop in Redding, he rode in the vestibule of the car with the conductor.

When the train arrived here, Fleming testified, he climbed to the roof of the car and helped Goble to get down. Vallier was helpless and calling for a ladder, he assisted in lowering the injured youth. Then he walked along the tops of the cars to look for other tramps, but found none.

Fleming told a well-connected story and was not shaken by rigid cross-examination.

DECISION LATER.

San Pedro Rate Case Cannot Be Definitely Settled Until Jurisdiction of Federal Court Is Decided.

[BY A. P. NIGHT WIRE TO THE TIMES.]

SAN FRANCISCO, Dec. 12.—Owing to the length of time to be consumed in preparing briefs by the opposing counsel, it was announced today that Judge Van Fleet of the United States Circuit Court will probably not prepare his decision in the San Pedro rate case for three months or more.

The new rate between Los Angeles and its seaport was to have been put into effect by the State Railroad Commission, December 7, but a restraining order was obtained by the Southern Pacific Company, pending the outcome of its injunction suit filed in the Federal Court. The main question to decide is the jurisdiction of the Federal Court.

ON DRUG SELLERS' TRAIL.

SEVERAL GET FINES.

[BY A. P. DAY WIRE TO THE TIMES.]

SAN FRANCISCO, Dec. 12.—The fight of the State Board of Pharmacy against the opiate traffic resulted today in the arrest of Dr. J. C. Anthony and Dr. William Peters on the charge of prescribing for habitual drug users and of Henry Lapidary and J. W. Allen, pharmacists, for selling narcotics illegally. Fines of $100 each were placed on I. Beck and C. D. Everett, druggists who had pleaded guilty to engaging in the illegal traffic. Thomas Burke, a discharged soldier, also admitted in court that he did a regular business in supplying cocaine, morphine and opium to drug users.

COURT CLERK INDICTED.

TECHNICAL SHORTAGE ALLEGED.

[BY A. P. NIGHT WIRE TO THE TIMES.]

SEATTLE, Dec. 12. — Samuel Bridges of Tacoma, Clerk of the United States Court for the District of Southwestern Washington, was indicted by the Federal grand jury today for a technical embezzlement of $107,-256. The amount of the actual shortage is said to be small. It is alleged that instead of depositing fees to the credit of the court, Bridges deposited them to his private account and that not all of the fees are accounted for. The indictment is similar to the one returned last week against Robert M. Hopkins, clerk of the Seattle district.

Paroled.

[LON]G TERMS IN PRISON [M]AY RESULT IN ROMANCE.

[BY DIRECT WIRE TO THE TIMES.]

[SAN F]RANCISCO, Dec. 12.—[Exclusive Dispatch.] The two in... of San Quentin State Peni... who have known the inside ... penitentiary's walls longer than ... there—a man and a wom... to be paroled and given their ... at the same time next Sat... both are under sentence of ... imprisonment for murder. ... accordance with each other ... the prison rules that segre... the sexes, not permitting any ... Nevertheless, each has ... of the other by the mysterious ... grapevine of the penal institu... and it is expected that following their release next Saturday, they will be married.

The woman is Mary Von, who has been in the penitentiary since October 18, 1887, when she was received from Los Angeles, where she had murdered her husband on discovering that he had another legal wife. She is known to the guards as a "crank."

The man is Charles H. Thorne, a second-termer, who has been under sentence of life imprisonment for murder in Nevada county. He was received at San Quentin March 15, 1883.

Thorne, like the woman, is known as a "crank." Both were granted their paroles last Saturday.

SAYS QUININE WILL NOT BREAK A COLD

HOW TO CURE THE MOST SEVERE COLD AND END ALL GRIPPE MISERY IN JUST A FEW HOURS.

You will distinctly feel your cold breaking and all the Grippe symptoms leaving after taking the very first dose.

It is a positive fact that Pape's Cold Compound, taken every two hours, until three consecutive doses are taken, will end the Grippe and break up the most severe cold, either in the head, chest, back, stomach or limbs.

It promptly relieves the most miserable headache, dullness, head and nose stuffed up, feverishness, sneezing, sore throat, running of the nose, mucous catarrhal discharges, soreness, stiffness and rheumatic twinges.

Pape's Cold Compound is the result of three years' research at a cost of more than fifty thousand dollars and contains no quinine, which we have conclusively demonstrated is not effective in the treatment of colds or grippe.

Take this harmless compound as directed, with the knowledge that there is no other medicine, made anywhere else in the world, which will cure your cold or end grippe misery as promptly and without any other assistance or bad after-effects as a 25-cent package of Pape's Cold Compound, which any druggist in the world can supply.

Expedient.

TEXAS TOMMY AVERTS ENNUI.

Naval Women Dance It With a Barber.

Kill Time on Long Trip to Honolulu.

Bow-Legged Barber Now on Retired List.

[BY DIRECT WIRE TO THE TIMES.]

SAN FRANCISCO, Dec. 12.—[Exclusive Dispatch.] Fifty women, ladies of the navy, and a bow-legged barber danced the Texas Tommy, so the tale is told, all the way from San Francisco to Honolulu on board the Wilhelmina, which returned today to this port. The barber is, at this date, all but extinct. He was unable to make the return trip with the Wilhelmina, having been taken ashore at Honolulu in a state of collapse. The women say he was game to the end of the voyage.

The women? Nameless? Well, discretion is the beter part of journalism in the piping days of libel liability. Suffice it to say that they were the fifty—several and respective—wives of fifty naval officers who sailed on the Wilhelmina the day after the Pacific fleet steamed out of the Golden Gate with their husbands. They certainly were not going to allow fifty unfettered husbands to roam around in the land of the hula-hula without some sort of protection. So they followed.

The women appealed to the steward for diversion. He suggested the Texas Tommy with canned music. Very fine until it palled. Couldn't the steward find some men with whom to dance? Yes, the steward would try.

The only male aboard who could dance the Tommy was that bow-legged barber. He was traveling second-class, but the caste which ordinarily hedges about a navy matron was waived for the time. The barber was then immolated on an altar of service chivalry. Now he is about to join the dodo. But he was fine while he lasted, which was to within two days of Honolulu. He was for the time everything that went with evening dress.

SLOPE BRIEFS.

Water Company Incorporates.

SACRAMENTO, Dec. 12.—[By A. P. Night Wire.] Articles of incorporation were filed today in the office of the Secretary of State by the Yolo Water and Power Company, a $10,-000,000 concern formed by Oakland men. The incorporators are Leon M. Gove, H. L. Breed, Charles Gross, J. E. Bowes and M. S. Hamilton, all of whom have invested $500 of the $2500 of paid-up capital

Crushed by Automobile.

SAN FRANCISCO, Dec. 12.—[By A. P. Day Wire.] Miss Anna Dwyer, for sixteen years a matron in the Emergency Hospital service, lies at the point of death today from injuries received from a passing automobile last night while alighting from a Market-street car. The machine threw her to the pavement and passed over her body, fracturing her skull and two ribs and causing internal injuries. Thomas Kernan, driver of the machine, was not aware of the accident until warned by cries from the crowd in the street.

TRIBUTE TO FIRST PRESIDENT.

WASHINGTON, Dec. 12.—[By A. P. Day Wire.] The United States has paid a tribute to the little sister republic of Panama by bestowing upon one of the two military reservations near the Pacific terminus of the Panama Canal the name of Ft. Amador, in honor of Dr. Manuel Amador Guerrero, the first President of the Republic of Panama, who died May 2, 1909.

There is Only One
"Bromo Quinine"
That is
Laxative Bromo Quinine
Used The World Over to Cure a Cold in One Day.
Always remember the full name. Look for this signature on every box. 25c.
E. W. Grove

ARTHUR LETTS Broadway Dep't Store
HOME 10571. BDWY 4944. BROADWAY COR. 4TH. L.A.
Only 10 Christmas Shopping Days Left
Place a Red Cross Stamp on Your Letters

Women's Coats at $14 75
Choice of $15 to $17.50 Grade

Here's another lot of elegant coats that are to go before inventory time. There are coats in this lot of nearly all kinds, such as double face, plaid back, polo, serge coats, coats of mixtures and even our special coat of broadcloth that we feature.

Every one of them included; whether you wish plain tailored styles or the loose coats with the large collars, revers and cuffs, you can find it in this mid-week coat event. Many of these coats will be greatly appreciated as gifts, too.

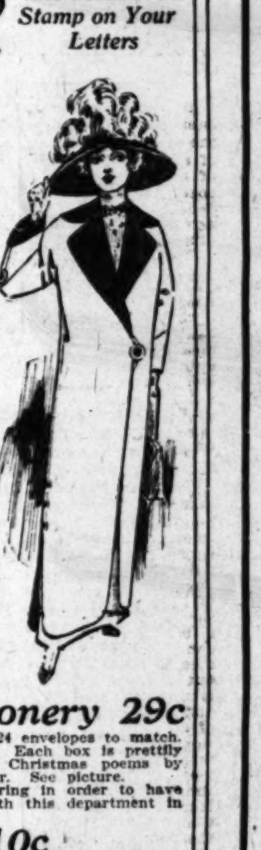

Skirts $3.95
—We've received another shipment of those corduroy skirts that are so popular.
—They are plain tailored styles with the high waist and button at the side.
—You will appreciate the quality at $3.95.

$4.45 All Wool Derby Fitted Sweaters $1.95
—Think of it—the sizes are 36 and 38 and there's only about 50, in white only, that we can offer for sale at this ridiculous price of $1.95.
—These sweater coats are well worth $5, though we featured them at $4.45.
—Now that you need them you surely cannot afford to miss buying one or more while they last at $1.95.

Ruff Neck Sweaters From $3.95 to $7.50

Holiday Waists From $2.50 to $5.00
Beautiful lingerie waists that are fresh from the Eastern factories; in fact, a number of them are advance models of this country's foremost waist makers.
We cannot recall a time when we've shown so many pretty waists at such moderate prices.
Some are hand embroidered, some are trimmed with Cluny laces, and still others you will find to be trimmed with Irish crochet, etc.

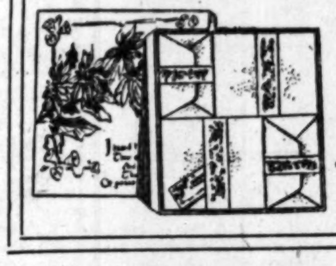

Christmas Box Stationery 29c
Each box contains two quires of paper and 24 envelopes to match. A quality that would be exceptional at 50c. Each box is prettily decorated with poinsettias and appropriate Christmas poems by Longfellow have been printed upon the cover. See picture.
We make this exceptional stationery offering in order to have you become more thoroughly acquainted with this department in Aisle 5.

Juvenile Box Paper 10c
Get something of this kind to help gladden the hearts of the little tots. We are showing some exceptional values at 10c, also at 15c a box.
Other box stationery ranging in price from 10c to $3.50.

Give A Walk-Over Shoe Certificate
No worry, no lost time—no question about whether it will please or not.
It is simply the practical common sense solution of a problem that at this very time is puzzling the whole world.
Simply give a Walk-Over shoe certificate and let the recipient come to either Los Angeles Walk-Over shop, or to any Walk-Over shop anywhere, at his or her leisure and be properly fitted with shoes of their own selection.
Because of their recognized supremacy, Walk-Over shoes are sure to be more highly appreciated than ordinary shoes—and yet, they cost you no more.
$3 50, $4.00, $4.50, $5.00
Special values in silk hosiery, at 50c, 75c. $1.00.
Cozy Slippers
delightful for gifts because of the comfort they bring.
A great array of new holiday styles at both Walk-Over stores.
Walk-Over Boot Shops
623 South Broadway
Cor. Fourth and Spring

$25 The "Eisner Special" Suit
LESS than two weeks to Christmas—hurry along and get measured for that "EISNER SPECIAL" Suit—you'll need it for all those social doings. Lots of splendid new fabrics to select from and you'll save $10—worth while at this time of year, isn't in?
Eisner & Co. TAILORS
407-9-11 S. SPRING ST. ANGELUS HOTEL BLDG.

FURNITURE
of Quality
CASH OR CREDIT
Los Angeles Furniture Company

Excellent Service
To Eastern Points
Via Salt Lake Route
Tickets at 601 So. Spring St.

MIHRAN & CO.
Established 1878. Importers
ORIENTAL RUGS
810 S. Broadway

Washington.

PENSION BILL PASSES HOUSE.

Sherwood Service Measure to Care for Veterans.

Now Goes to Senate After a Hard Struggle.

Scores of Amendments Are Voted Down.

[BY A. P. NIGHT WIRE TO THE TIMES.]

WASHINGTON, Dec. 12.—The Sherwood service pension bill, which would add upwards of $40,000,000 to the government annual expenditures by granting increased pensions to Civil and Mexican war veterans on the basis of length of service, was passed by the House tonight, despite the determined opposition of many Democratic leaders.

Secretary of the Interior Fisher has estimated that the bill would add $75,000,000 to the pension rolls if all the 400,000 veterans eligible took advantage of the increased pension.

The Republicans who voted with the eighty-four Democrats against the bill were: Gardner, Gillette and McCall of Massachusetts; Hill, Connecticut; Kent, California; McCreary, Pennsylvania; Payne, New York, and Utter, Rhode Island.

Speaker Clark voted with the majority of his party for the bill. Democratic Leader Underwood and Fitzgerald of New York, chairman of the Appropriations Committee, voted against it.

The bill now goes to the Senate, where there is a disposition to pass some form of amended service pension legislation. Senate leaders, however, will proceed slowly in the consideration of this legislation and many House Democrats voted for the measure in the belief that the Senate would not pass it.

HARD FIGHT IS ON.

The Sulloway age pension bill, passed by the House last spring, failed of passage in the Senate. This Republican measure was offered unsuccessfully in the House as a substitute for the Sherwood bill. Scores of amendments were offered and a hard, but unsuccessful fight was made to have a straight $1 a day pension bill established without regard to length of service.

The Sherwood bill would establish the following basis of pensions:

For service for ninety days to six months, $15 a month; from six to nine months, $20 a month; from nine months to one year, $25 a month; more than one year, $30 a month.

TWO CHANGES MADE.

Two important changes were made in the Sherwood bill in the course of the all-day battle. At joint amendment by Representatives Rauch of Indiana and Cox of Ohio, struck out the provision denying entrance to Federal soldiers homes to veterans receiving more than $25 a month pension and refusing to State homes Federal aid for the support of such pensioners. The restriction against the payment of any pension to a veteran whose income exceeds $1000 a year was voted out on the motion of Representative Rucker of Colorado.

The fight on the bill was waged along political lines to a considerable extent, and members of each party charged the other party with buncombe in their attitude toward the old soldiers. Prominent Democrats attacked the bill as directly opposed to the Democratic principles of economy, and destructive of the plans to reduce the tariff.

Chairman Fitzgerald of the Appropriations Committee fought the bill because of its tremendous demands on the treasury. Representative Harrison of New York, a leading Democrat on the Ways and Means Committee, declared that the bill "knocks in the face all pretensions made by the Democratic party in the last campaign."

STATEMENT DISCLAIMED. MAINE DISASTER MYSTERY.

[BY A. P. NIGHT WIRE TO THE TIMES.]

WASHINGTON, Dec. 12.—Emphatic disclaimers were made today at the State, War and Navy departments of the possession of any information confirmatory of the statements of former Consul A. C. Brice, that he was warned of the approaching destruction of the Maine two days in advance, by a Cuban sympathizer in Matanzas. Admiral Wainwright, who was executive officer of the Maine when the ship was destroyed, also says that no warning reached him. It is the opinion of officials that only through a death-bed confession, if at all, will the secret be disclosed.

SONG WRITER DIVORCED.

Too Many Hours on Broadway Result in Separation of Vincent Bryan and His Wife.

[BY DIRECT WIRE TO THE TIMES.]

NEW YORK, Dec. 12.—[Exclusive Dispatch.] Two minutes was all the time required by a jury today in the Supreme Court to decide that Mrs. Rae Selwyn Bryan, sister of Edgar Selwyn, the playwright, is entitled to a divorce from Vincent Bryan, the well-known writer of popular songs, such as "Tammany," "Please Don't Take Me Home," and "I Remember You."

The Bryans lived happily since their marriage eight years ago until recently, when the wife heard stories of Bryan's alleged gay life along Broadway.

Life's Seamy Side.

CORROBORATES HER CHUM.

Ethel Conrad Tells of Shooting New Yorker.

Contends They Shot Millionaire in Self-Defense.

Stokes Under Knife While Trial Goes On.

[BY A. P. NIGHT WIRE TO THE TIMES.]

NEW YORK, Dec. 12.—While W. E. D. Stokes was under a surgeon's knife, Ethel Conrad, charged with Lillian Graham with an attempt to murder him, last June, was on the witness stand this afternoon corroborating every feature of the testimony of her chum that they had shot the millionaire in self-defense.

Mr. Stokes's operation was for an abscess on the kidneys and it was said tonight that it had been successful.

Miss Conrad, statuesque in appearance, well poised in manner, and clear of voice, made a striking contrast to the older, but weak-voiced and less self-contained Miss Graham.

Miss Conrad was smiling much of the time and convulsed the spectators by several of her sharp replies.

"I wish," she said, when her cross-examination was reached, "that Prosecutor Buckner would stop making me laugh. I don't want to laugh."

Miss Conrad told of telling Stokes of Miss Graham's attempt at suicide.

"Miss Conrad, she is a dangerous woman," the witness testified Stokes said when he heard the news. "You are a beautiful girl and you must get away from her influence. Now, Miss Conrad, you go home and nurse her."

WANTED HER TO SAIL.

"I suggested that he send her to a sanitarium," the witness went on, "but he said, 'Oh, no, I can't be mixed up in this thing.'

"'The Baltic,' he said, 'sails tomorrow. She must be sent away on that boat. I'll give you $200 for her expenses. I'd give you more, only she might commit suicide on the way over and the money would be lost.'"

Then she said Stokes spoke of his boy and how proud he was of him.

The next day, Miss Conrad said she called up Stokes. "He asked if I had letters he had asked me to get from Miss Graham, and when I told him I had, he said he was coming for them next evening," she testified.

GIVES STORY OF SHOOTING.

Miss Conrad then gave her story of the shooting. She corroborated Miss Graham's version of Stokes's alleged attack, the struggle for the weapon and the wounding of Stokes.

While several prisoners were being sentenced today, Miss Graham and Miss Conrad sat side by side in the courtroom. When the Stokes case was called Miss Graham raised her veil and took the stand. Asst. Dist.-Atty. Buckner, continuing his cross-examination, asked about the visit the girls made on May 31, eight days before the shooting, to a department store, where they bought the revolver with which they shot Stokes. Miss Graham said they had no intention of buying a revolver when they entered.

"Did Miss Conrad tell you," continued the prosecutor, "that it was a pretty easy thing to get a man to sign a statement with a gun in your hand?"

"No, sir."

Mr. Buckner here surprised the court by producing a pint bottle one-third full of whisky. He asked the witness if it was not the bottle she had sent out to be filled on June 7, the day of the shooting. She admitted she had a bottle of whisky in the house but denied that she had it filled on that day.

"That may be the bottle," she said. "I don't know."

Coming down to the night Stokes was shot, Miss Graham said he thought she had gone to Europe and was surprised to see her. She admitted that she was angry with him for what he had told Miss Conrad about her and her sister.

The witness rehearsed the story of how Stokes had throttled her and pushed her down the hall and into her bedroom against a bureau, and how she reached into an open drawer behind her and got the revolver with which she shot him.

EXTRA FARE TRAIN PUT ON.

Santa Fe de Luxe Pulls Out of Chicago on First Trip to the Western Coast.

[BY DIRECT WIRE TO THE TIMES.]

CHICAGO, Dec. 12.—[Exclusive Dispatch.] A new departure for western railroad was inaugurated this evening by the Atchison, Topeka and Santa Fe, when the first Santa Fe "De Luxe" pulled out of the Dearborn station for California. This, it is said, is the first step taken on western roads in establishing an extra fare train between Chicago and the Pacific Coast.

The new train will operate once a week between Chicago and Los Angeles on this winter's initial schedule. That the $25 extra fare service is to prove popular is indicated by the fact that reservations already have been taken several months in advance. The new "De Luxe," say officials of the system, has been designed for passengers who are in a hurry, who demand the comforts and want the luxuries of travel, with a little "exclusiveness." The running time between the two termini will be sixty-three hours.

MURDER HEARING BEGINS.

SAN FRANCISCO, Dec. 12.—Preliminary examination of John S. Rogers, accused of the murder of Benjamin Goodman, the jewelry salesman, whose body was found in a street in the commission house district a month ago, was begun in Police Court this afternoon. Hazel Smith, a consort of Rogers, was the principal witness. She told of Rogers coming to their apartments the night of the crime and of his giving her a diamond ring. She also told that he had confided to her that he had more jewelry in the safe of a saloon. After the woman's confession to the police this jewelry was found in the place designated by Rogers, who is believed to have stolen the $5000 worth of jewelry in possession of Goodman when he left the place of his employment on the night the murder is supposed to have ben committed. The other witnesses were police officers, who told of the result of their investigations into the crime. No new testimony was brought out. The examination will be continued tomorrow.

INDIAN GROOMS SULLEN.

Do Not Favor White Man's Marriage Ceremony, But Finally Yield to Persistent Entreaties.

[BY DIRECT WIRE TO THE TIMES.]

COLUSA, Dec. 12.—[Exclusive Dispatch.] At the rancheria, six miles north of this city, nine Indian couples were united in marriage according to the rites of the Christian churches, this afternoon. Seven of the couples were married years ago according to tribal rites and have children. These are the first marriages among the Indians of Colusa county, according to the ways of civilization.

The bridegrooms did not seem to take kindly to the change in the marriage customs and were sullen and moody, with but little to say. The dusky brides, on the other hand, were much pleased with the change and seemed radiantly happy in their white dresses, which were made for the occasion.

Mr. and Mrs. F. C. Colleta, who are both ministers of the gospel, have labored for some time to induce the Indians to be married by a minister. The Indians did not favor the change, but the persuasion of the Colletes overcome their objections.

The couples who were married this afternoon at the rancheria were Henry Pulsifer and Hester Cisel, Quincy Perdue and Sarah Mitchell, John Mitchell and Nellie Byers, Sandy Baker and Eliza Buck, Charles Nelson and Daisy Baker, William Dock and Amanda Mitchell, Foster Baker and Emma Cisel, Ned Mitchell and Lillian Wilson, William Wilson and Minnie Mitchell.

Rev. F. C. Collette and Rev. Mrs. F. C. Collete, assisted by Rev. Messrs. Dobbins and Davis of this city, performed the ceremonies that united the Indian couples. All the Mitchells mentioned in the above list are members of one family.

The rancheria is a small one, comprising forty acres, which was set aside for a reservation for the Indians of this part of Colusa county.

WOMEN ARE SENTENCED.

Twenty-two London Suffragettes Are Indicted and All But Two Get Two Months' Each.

[BY A. P. NIGHT WIRE TO THE TIMES.]

LONDON, Dec. 12.—Twenty-two of the suffragettes arrested with 200 companions in connection with the demonstration at the House of Commons on November 21 were indicted at the London sessions today. Nearly 200 had been summarily sentenced by the police magistrate at Bow-street Police Court on minor charges.

The accused who appeared today had on the first appearance been committed for trial at the sessions and now had to answer the more serious charges of maliciously damaging property.

All the prisoners pleaded not guilty. They were brought up in batches of four.

The first group was found guilty, refused to undertake to refrain from similar lawlessness in the future and were sentenced to two months in jail. The women entered the prisoners' enclosure by twos and threes throughout the day. The evidence against them was monotonously identical, and sentences of two months in prison were awarded to all the suffragettes with the exception of two, who were discharged.

SAVE TEACHER AND BRIDE.

Ten Schoolgirls Rescue Professor and Wife, Who Became Asphyxiated in Kitchen.

[BY DIRECT WIRE TO THE TIMES.]

TACOMA (Wash.) Dec. 12.—[Exclusive Dispatch.] Ten Snohomish High School girls last night saved the lives of Prof. Tracy Cox and bride.

Last year Cox played star football at Whitman College. He now teaches history at Snohomish and coaches the High School eleven. Last week at Walla Walla he married Miss Pearl Schell.

Last night ten girls of Cox's classes were guests of himself and bride. Mrs. Cox went to the kitchen to prepare refreshments on a gas stove, with which she was unfamiliar. She turned the gas off improperly and became asphyxiated. Noting her delay, her husband went to the kitchen. A few minutes later the High School girls found both unconscious on the kitchen floor with gas pouring from an open gas jet. The girls carried both into the open air, revived them, and called a doctor.

TO TAKE UP CHARGES.

SACRAMENTO, Dec. 12.—The Assembly Judiciary Committee, to which was referred an impeachment petition against Justices Burnett, Chipman and Hart, of the third District Court of Appeals, laid before the Assembly by Attorney A. H. Carpenter, of Stockton, began an investigation of the case today. A subcommittee consisting of Assemblymen Kehoe, Sutherland, Jones, Joel and Held, was appointed to review the Carpenter petition, and the demand for an investigation made by the accused judges. It will meet tomorrow to begin work on the case. Carpenter charges that fraudulent and corrupt decisions were rendered in cases brought by him against Stockton city officials.

COUNTERFEITERS CONFESS.

CHICAGO, Dec. 12.—Albert Leon, Rudolph Swanson and Fred Marneek, who have manufactured thousands of dollars in counterfeit notes, according to their confessions, pleaded guilty in the United States District Court today. Leon and Marneek were sentenced to ten years each and Swanson to five years. Leon, the chief of the counterfeiters, is said to be a Russian political refugee. His activity for years has been a thorn in the side of the United States secret service men.

Every Woman Knows—Bnt Sometimes Forgets

("Esther" in Household Helps.)

"Every woman knows her complexion requires daily care, but how many are constantly forgetting it? The easiest and simplest way to preserve or restore youthful complexion is to lightly massage the face, neck and arms with a solution made by dissolving an original package of mayatone in eight ounces of witch hazel. This prevents the growth of hair, and keeps the skin soft, pliable and lovely.

"To remove chaps, cold sores, pimples and skin eruptions, cover with Mother's Salve before retiring. It also heals cuts, burns, scalds and sores, and is a reliable remedy for coughs, colds and catarrh.

"An excellent dry shampoo is made by mixing four ounces of therox with four ounces of corn meal, or with four ounces of powdered orris root. Sprinkle on the head and brush through the hair. It makes the hair light and fluffy, and beautifully lustrous."

COMMITTEE WITH TAFT.

(Continued from First Page.)

ware; Borah, Idaho; Rosewater, Nebraska; Williams, Oregon; Thorson, South Dakota; Rogers, Wisconsin.

The votes of Nevada, North Dakota, Vermont and Arizona were absent.

CHICAGO HAS STRONG LEAD.

There practically was no contest in determining the convention city. Secretary Hayward announced that he had received tentative invitations from Cincinnati, Buffalo, St. Louis, Denver and Chicago. No speaker appeared for Buffalo or Cincinnati, and Mayor Fred H. Kreisman withdrew the name of St. Louis. Former Gov. Buchtel of Colorado and C. W. Reynolds of Denver, urged the claims of that city, and were followed by Representative Frank O. Lowden and Fred W. Upham of Chicago. The invitation from Chicago carried with it all the expenses of the convention.

When the vote was taken Chicago received forty-two votes to seven for Denver and one for St. Louis, with three members not voting. The single vote for St. Louis was cast by Cecil Lyon of Texas, and the votes for Denver were cast by Cavender, Colorado; Scott, West Virginia; Borah, Idaho; Smoot, Utah; Hexten, Wyoming; Parker, Hawaii, and Karger, Philippine Islands.

A stipulation made by the call nullifies the election of delegates prior to the issue of the call. This will invalidate the titles of delegates already selected in Alabama.

Rheumatism Advice

Prominent Doctor's Best Prescription Easily Mixed at Home.

"From your druggist get one ounce of Toris compound (in original sealed package) and one ounce of syrup of Sarsaparilla compound. Take these two ingredients home and put them into a half pint of good whiskey. Shake the bottle and take a tablespoonful before each meal and at bedtime." This is said to be the quickest and best remedy known to the medical profession for rheumatism and backache. Good results come after the first dose. If your druggist does not have Toris compound in stock he will get it for you in a few hours from his wholesale house. Don't be influenced to take a patent medicine instead of this. Insist on having the genuine Toris compound in the original one ounce, sealed, yellow package. Hundreds of the worst cases were cured here by this prescription last winter.

Resorts.

HOT BATHS
RADIUM SULPHUR SPRINGS
"It Sparkles and Foams Like Champagne"
BATHE IN LIQUID SUNSHINE
Most Radio Active Curative Mineral Water. Cures Rheumatism, Sciatica, Colds, Catarrh, Stomach, Liver, Kidney, Blood Poison and Nervous Diseases, Poor Circulation, Female Troubles. Physician in charge. Water delivered. Send for booklet Los Angeles, Cal. Melrose Ave. cars direct to Springs

SPEND YOUR WINTER AT TUCSON the metropolis of ARIZONA

Best climate on earth. No malaria. No fogs. No fleas. Altitude 2369 feet. Maximum of sunshine. Ideal Tourist Resort. Beautiful residence city. Seat of the Arizona University. On main line of Southern Pacific Railway. Terminus of the Tucson-West Coast of Mexico Railway. El Paso and Southwestern Ry. now building to Tucson. Port Lobos Ry. to build soon. Get a stop over and then locate permanently. Splendid business, mining and farming opportunities. Write to Chamber of Commerce for FREE ILLUSTRATED BOOKLET.

Health is the best investment.

Buy Christmas Seals.

THE TIMES FREE INFORMATION BU[REAU]
531-33 South Spring Stre[et]
ADVERTISING COPY AND SUBSCRIPTIONS ...
THE TIMES FREE INFORMATION AND RESORT BUREAU ... and benefit of persons seeking interesting routes of travel ... recreation and recuperation at the seashore or in the mountains.
Particulars are furnished by competent attendants ... general public regarding rates and attractions of railroad ... pleasure and health resorts. Photographs, descriptive ... ture are kept on hand for inspection and distribution ... a few minutes without the delay incident to writing ... for a safe and enjoyable journey or vacation. This service ...
PERSONS CONTEMPLATING VISITING LOS ANGELES ... HAVE THEIR MAIL ADDRESSED TO THIS BUREAU.

Resorts.

Ask us for the book.
For Ch... For Marine ... Mountain ... Ideal ... Rest-Comfort ...
Banning Co., Agts., 104 P. E. Bldg. Main 4492, F6576.

HOTEL MOUNT WASHING[TON]
At the terminus of the celebrated Mt. Washington ... reached in 25 minutes by Garvanza car from the ... cessible to motorists by the finest scenic mountain ... Pure, healthful mountain air. All the scenic grandeur of ... Switzerland, yet within easy reach of the city and the ... 31227. Write or phone for illustrated booklet.
"1000 FEET ABOVE THE SEA"

New Arlington H[otel]
SANTA BARBARA--E. P. DUNN, L...
ABSOLUTELY FIREPROOF

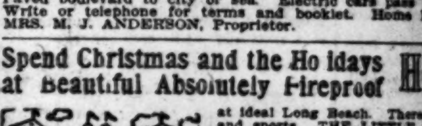

Beautiful canyon and mountain drives and walks. Excellent ... Paved boulevard to city or sea. Electric cars pass hotel ... Write or telephone for terms and booklet. Home Phone ... MRS. M. J. ANDERSON, Proprietor.

Spend Christmas and the Holidays at Beautiful Absolutely Fireproof Hotel V...

at ideal Long Beach. There will be ... and sports. THE LITTLE ONES WILL ... DELIGHT IN THAT "GREAT BIG CHRISTMA[S]" Write or phone for reservations early ...

Hotel Maryland & the Maryland Bungalows ALWA... D. M. L... Mgr.

Mount Wilson Hotel Begin making your plans ... 6000 feet above the sea ... cantile Place H. D. Dib... Broadway 1642, F4542 ... Manager.

Los Angeles Hotels and Apartme[nts]

HOTEL BERG APARTMENTS Cor. 8th and Figueroa ... Walking distance ... nished two and three-room ... single rooms ... Reasonable rates ...

Hotel Woodw[ard]
American and European plan. Modern fireproof hotel. Rates ... day and $12.00 per week. European $1.00 per day, with bath ... per week. GUY E. WOODWARD, Manager. 421 West ...

Hotel Ingraham First Class American plan ... minutes walk to Seventh and ... phone Main 7121. Home ...
Ingraham and Bixel streets.

STRATHALLAN APTS. 125 W. NINTH ST. ... New, thoroughly ... house, beautifully furnished, two and three-room apartments ... very reasonable. Phones Main 7800; Home 55335.

IT'S NEW—THAT'S WHY
1st & 6th St. Loop car, get off at Bixel St., ... Call and be delighted with its environs and ... CHAMBERLAIN APTS. Main 5392. 1230 Maryland ...

SINTON APPARTMENTS 936 WEST ... EAST WAL...
Best furnished down-town apartments in city. Dressing-room ... rect phones, public shower bath, steam heat, hot water, vacuum cleaner ... lor. This is more elegant and home-like than anything in Westlake ... carfare? 55421, Bdwy. 4642.

GOLDEN APTS. Just open. Finest of all ... mense lobbies and public ... roof garden. Extra large ... steam heat, elevator ... furnished throughout. Extensive park grounds, private garage ... tion. 1130 West Seventh street. Phone 60049, Broadway 3094.

Chamouny Apt's. "An Apartment Home ..." Cor. West 11th and ... Beautiful and ...
Only 12 minutes from town. Private tennis court and ... pointments are elegant. In fact among apartment houses it's in a ...
PHONES 55203 and WILSHIRE 1968.

Superb Routes of Travel.

BIG 3 San Francisco & Portland S...
BEAVER
BEAR
ROSE CITY
Largest and newest modern Coast Liners on the Pacific.
$8.35 First Class San Francisco.

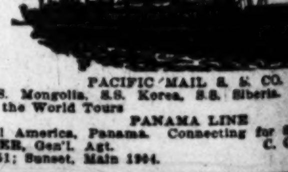

PACIFIC MAIL S. S. CO.
S.S. Manchuria, S.S. Mongolia, S.S. Korea, S.S. Siberia. For ... Manila and Around the World Tours
PANAMA LINE
For Mexico, Central America, Panama. Connecting for South ...
A. OTTINGER, Gen'l. Agt. C. G. ...
Phones—Home A3751; Sunset, Main 1904.

PACIFIC COAST STEAMSHIP CO.
NO EXTRA CHARGE FOR MEALS ...
Steamship Governor, Sailing ...
$8.35, first class. SAN FRANCISCO ...
$5.35, second class.
Steamship State of California ...
$7.35, first class. San Francisco
$5.35, second class.
THROUGH TICKETS EAST, via San Francisco, Victoria ... Denver, Omaha, Spokane, St. Paul, Chicago, New York and all ... States, Canada and Alaska.
SAN DIEGO DAYLIGHT EXCURSIONS, every Wednesday ...
$3.50 ROUND TRIP—$2.50 ONE WAY
LARGEST SHIPS AND BEST SERVICE
Ticket Office, 540 So. Spring St. Phones: Home ...

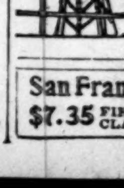

TOURS—TICKETS—C...
THE MEDITERRANEAN—WEST INDIES— ... PANAMA—RIVIERA—SOUTH A...
Round the Wo[rld]
(TICKETS $... AND UP)
THOS. COOK & SON
Cook's Travelers' Cheques Good ...

San Francisco $7.35 FIRST CLASS
Portland, $17.35. Seattle, $2... Including Berth and Meals. Foreign Steamship Tickets to Europe, China, Japan, Honolulu.

Honolulu Hotels
HAWAIIAN HOTELS.
Alexander Young Hotel in center of city of Honolulu. 300 rooms with private bath. Beautifully furnished; dining rooms and cafe, roof garden, garage, etc. European plan.
Moana Hotel on the famous Waikiki Beach. Large four-story main building, with cottage annexes; tennis courts, sea bathing, surf and canoe riding, garage, etc. American plan.
Hawaiian Hotel, near center of city; tropical surroundings. Rooms only, with or without bath. Young Cafe, only two minutes' walk.
Electric street cars pass all three hotels.
J. H. HERTSCHE, General Manager.

City Restaurants.

AN ENJOYABLE EVENING Entertainers to add to the Enjoyment of a Dinner at CAFE BRISTOL, 4th and Spring.

PEK-IN CAFE
419 South Main Street.
George Lem, Manager
The most popular and up-to-date Oriental cafe—good place for noon lunch or supper. Chop Suey noodle, and all Chinese-American dishes, strictly first-class. Wine and liquor served with meals.

Headquarters
Boxes and Baskets for Christmas Candies
Christopher, 551 South Broadway

PITH OF THE NEWS FROM OUT THE MIDDLE WEST.

[BY DIRECT WIRE TO THE TIMES.]

CHICAGO, Dec. 12.—[Exclusive Dispatch.] Today was cloudy. A light westerly wind prevailed. The maximum temperature was 44 and the minimum 34 deg. Middle West temperatures:

	Max.	Min.
Alpena	36	34
Bismarck	34	12
Cairo	44	42
Cheyenne	32	18
Cincinnati	48	40
Cleveland	40	38
Concordia	46	28
Davenport	38	30
Denver	42	16
Des Moines	40	26
Detroit	42	38
Devil's Lake	22	6
Dodge City	44	20
Dubuque	40	30
Duluth	34	18
Escanaba	34	26
Grand Rapids	40	34
Green Bay	36	30
Helena	36	28
Huron	42	18
Kansas City	46	30
Indianapolis	42	30
Marquette	34	28
Memphis	46	44
Milwaukee	34	32
Omaha	44	28
St. Louis	42	36
St. Paul	42	26
Sault Ste. Marie	32	28
Springfield (Ill.)	34	30
Springfield (Mo.)	46	34
Wichita	46	32

PACKERS' JURY STILL SHY.

[BY A. P. NIGHT WIRE TO THE TIMES.]

CHICAGO, Dec. 12.—The trial of the ten Chicago meat packers, indicted for violation of the criminal provisions of the Sherman anti-trust law, was adjourned before the usual hour today because of the absence of further veniremen. When court convenes tomorrow, fifty veniremen are expected to be on hand. Excuses first will be heard and later the weeding out process will be recommenced. At adjournment seven men remained in the jury box out of the twelve tendered earlier in the day by the packers' counsel.

NET CLOSING ON MARCELL.

[BY A. P. NIGHT WIRE TO THE TIMES.]

MINNEAPOLIS, Dec. 12.—James Marcell, charged with having stolen $2283 from a safe here May 1, 1910, was refused permission by the court to tell his "sympathy" story as outlined by his attorney, in which it was declared that Marcell had surrendered $500,000 to save the name of his brother in Kansas. Upon cross examination Marcell admitted having served time in the State penitentiary at Lansing, Kan., for forgery and also that he had pleaded guilty in Los Angeles to a similar charge.

KANSAS AFTER GAS COMPANY.

[BY A. P. NIGHT WIRE TO THE TIMES.]

TOPEKA, (Kan.) Dec. 12.—The State Utilities Commission today brought suit in the Supreme Court to oust the Kansas Natural Gas Company and to collect half a million dollars in penalties for violating the anti-trust law.

WANT JOHN D. FOR PRESIDENT.

[BY A. P. DAY WIRE TO THE TIMES.]

VERMILION (Kan.) Dec. 12.—John D. Rockefeller is indorsed for President in a statement published in the local newspaper here today by Vermilion business men. The article states that the oil magnate is indorsed because of his business ability.

SEEKS SPECTACULAR DEATH.

[BY A. P. DAY WIRE TO THE TIMES.]

CHICAGO, Dec. 12.—J. F. Greek, a machinist believed to have been mentally unbalanced, shortly after noon today mounted to the nineteenth floor of the Masonic Temple building, disrobed, crawled out on a beam and dropped to the rotunda beneath. His mangled body was unrecognizable. His body struck the cigar stand in the rotunda and injured a man who was standing near it. The rotunda was crowded when the man jumped and much confusion ensued. For a time the rumor was prevalent that two men had committed suicide.

DISEASE CAUSES HIGH PRICES.

[BY A. P. DAY WIRE TO THE TIMES.]

ST. LOUIS, Dec. 12.—Malaria, hook-worm and alcohol are the three of the greatest factors producing the high cost of living, said Prof. Irving Fisher, teacher of political economy, at Yale, in an address at the city club. Prof. Fisher recommended an international committee to eradicate these diseases and study the high cost of living in all countries. This commission, he said, should discover the cheaper products of various countries. Prof. Fisher acquitted the trusts of blame for high prices.

"REDEEMS" HER DAUGHTER.

[BY A. P. DAY WIRE TO THE TIMES.]

CHICAGO, Dec. 12.—Mrs. Martha Mann, wife of a civil engineer on the Panama Canal, "redeemed" her own daughter here yesterday for $500. Mrs. Mann allowed the child to be adopted twelve years ago, when she was unable to care for it, as her husband's death left her penniless. When she married again and came into possession of comparative wealth, she found her daughter with the woman to whom she had given her to be adopted. Mrs. Mann explained to Judge Pinckney in the Juvenile Court that the exchange of money was an estimate for the care of the child and the court allowed the girl to go with her mother.

SHEEP MEN GATHERING.

[BY A. P. DAY WIRE TO THE TIMES.]

OMAHA, (Neb.) Dec. 12.—Delegates to the National Wool Growers Association, which will open a three days session in Omaha on Thursday, are coming in from all sections. S. W. McClure, National Secretary, came in today from Gooding, Idaho. He will be followed by Frank R. Gooding, former Governor of Idaho, tomorrow, while Senator Borah of Idaho, and Frank G. Hagenbarth are expected Thursday morning. The first shipment of sheep arrived Monday. A flock of ten Dartmoors, the only representatives of this breed in the United States or Canada, will arrive tonight. These are the property of the University of Wyoming. More than 700 sheep will be exhibited at the show.

SOAP SLIPS MAN FROM JAIL.

[BY A. P. DAY WIRE TO THE TIMES.]

NORTONVILLE, (Kan.) Dec. 12.—A bar of soap aided James Howe, a bank robber through the bars of the jail here last night. Howe weighs 290 pounds. By removing his clothing and soaping his body, he was able to wriggle through a hole only twelve inches square. A man weighing less than 200 pounds was unable to get through the same hole later.

NINE DAYS' FERRY RIDE.

Mr Schnapps Boards Boat in Antwerp and Lands in New York.

[BY DIRECT WIRE TO THE TIMES.]

NEW YORK, Dec. 12.—[Exclusive Dispatch.] John Wygers boarded at Antwerp on December 2 what he supposed was a ferryboat that would land him at his home town on the left bank of the Scheldt. He had been indulging in schnapps and fell asleep. John slept only one day. He woke up on the Red Star liner Lapland, in today from Antwerp and asked somebody when the ferryboat would get across. Then they told him he would land in New York in about nine days. He said he wondered what his wife and nine children in Antwerp would say. He was put to work and was glad to get it. He will go back to the Scheldt by the Lapland.

Puzzled.

HYDE JUROR IS STILL MISSING.

COURT HOLDS OTHER MEMBERS TEMPORARILY.

Man Who Escaped from Hotel in Kansas City Monday Morning Not Yet Located and Fear Is Expressed that He Has Taken His Own Life.

[BY A. P. NIGHT WIRE TO THE TIMES.]

KANSAS CITY, Dec. 12.—Contrary to the plan announced yesterday, the jury that is hearing the case of Dr. B. Clarke Hyde, accused of the murder of Col. Thomas H. Swope, was not dismissed tonight, although Harry W. Waldron, the missing juror, has not been located. Judge Porterfield decided late today that he would hold the eleven remaining jurors for another week in the hope that Waldron may be discovered and found competent to resume his duties.

Waldron has been missing since Monday morning, when he escaped from a hotel, and but one clew to his whereabouts has been discovered. That came today when Mrs. Reidy Wernby, who lived a short distance from the Waldrons, said she saw the missing man in her pasture yesterday afternoon. He appeared demented, she said. An investigation of her story was started, although officers place little confidence in the clue. All of the city police force and several deputy county marshals are still detailed on the case.

Two deputy marshals stood guard all night at the Waldron home in the outskirts of this city. It was thought he might attempt to enter the house surreptitiously after dark. Mrs. Waldron and her five children stayed up late, hoping that he might come to them. A bright light was kept burning in one of the front rooms of the house as a signal to the fleeing man, but it did not attract him.

Several policemen were detailed to watch for Waldron along the Missouri River bank. The hotel from which he disappeared is near the river. Many believe he will commit suicide if he has not done so already. He is known to be on the verge of nervous prostration, if not mentally deranged.

The eleven remaining members of the jury await anxiously news from the missing man. All the jurors are anxious to spend Christmas with their families. Their only chance of doing this lies in Waldron's failure to come back.

Whether a third Hyde trial would start immediately if the disappearance of Waldron should cause a mistrial cannot be stated at this time. It is generally believed, however, that there would be some delay.

HEAD CITY'S WATER MAP.

Sacramento Has One Public Official Who is Indispensable—Is Treated With Much Consideration.

[BY DIRECT WIRE TO THE TIMES.]

SACRAMENTO, Dec. 12.—[Exclusive Dispatch.] With several hundred miles of water mains, and thousands of taps on them, Sacramento has no map of its water plant except that in the mind of City Tapper William J. Watts.

The city trustees have become considerably alarmed lest something happens to Watts. He is the only city official who is really indispensable, and the best of care is to be taken of him. A year ago he was ordered to prepare a map of the entire pipe system of the Municipal Waterworks, of which he has had charge as long as many residents of the city have lived, but that map has not been produced.

Watts has been ordered to produce it Monday or explain why, and after that, it has been suggested that he be carefully housed and protected until he has given data for the preparation of a reliable map that will show where all the pipes lie, where all the fire and other hydrants are located, and where all mains have been tapped.

December the Fifteenth.

WASHINGTON LEARNS DATE OF MEXICAN OUTBREAK.

[BY DIRECT WIRE TO THE TIMES.]

[WASHING]TON, Dec. 12.—[Exclusive Dispatch.] The Federal authorities here have received information from reliable sources that on December 15 the revolutionists will begin a widespread [illegible] to wrest control of the republic from the hands of [illegible] Madero and restore it to [illegible] of former President Diaz. [illegible] Department has learned [illegible] who led the revolution [illegible] for President Madero [illegible] Mexico in the last [illegible] is at the head of an organization of rebels in the vicinity [illegible] furnishing the money and arms, are former President Diaz, former Vice-President Corral and former Minister of Finance Limantour.

The general uprising scheduled for December 15 will not be against the small towns and cities of the interior, but against every port of entry, for the capture of all customhouses, the sources of revenue of the present administration. The movement against all points, in the plan as known here, will begin at the same hour of the same day. The head of the movement will be Gen. Reyes, with a number of American soldiers of fortune and English and German officers who have been hired by Reyes to lead the fighting.

Old Story.

BELIEVE THEY WERE STUNG.

WITNESSES TELL OF INVESTMENTS IN COMPANY.

Persons Who Bought Stock in Alaska Concern Declare They Were Promised Jobs, but Were Given Cold Shoulders Instead. Methods Being Investigated.

[BY A. P. NIGHT WIRE TO THE TIMES.]

SEATTLE, (Wash.) Dec. 12.—Persons who had invested money in the Alaska Investment and Development Company told a jury in the Federal court today of the methods employed to induce them to buy stock in the enterprise at the trial of A. H. and C. A. Moore, promoters of the cmpany, charged with having used the mails to defraud.

Mrs. A. M. Fachs of Kansas City, was the most important witness introduced t day by the government. Mrs. Fachs said that she bought $200 in stock in order to obtain employment as a cook in the camp near Nome, Alaska. She was promised a wage of $5 a day. She said that a Mr. Evans, who bore letters of recommendation from the Moores, urged her to sell her home to buy more stock, but she refused. However, she did mortgage the home to obtain enough money to pay her way to Seattle, whence she was to be transported to Alaska by the company.

Mrs. Fachs said that when she was ready to leave Kansas City in the summer of 1910 she received a letter telling her that because of the lateness of the season it would be inadvisable to go to Alaska that year, and advising her to wait until the following summer. Letters demanding settlement of her claims against the Moores received evasive replies, she said.

Midland H. McIntyre, the 21-year-old son of Mrs. Fachs, corroborated the testimony of his mother. He said that he had invested $100 of his own money in stock on promise of being given work at $5 a day.

W. M. Russell, a railroad man, said that he paid $1000 for stock on promise of a partnership with Evans in the Kansas City agency of the company. He was to receive $75 a month salary, but after working all summer was paid only $50, and turned the correspondence of the agency over to the postoffice inspectors. Subsequently the Moores brought him to Port Townsend, Wash., where they settled his claim for salary by giving him stock.

PRICE MARGIN WIDENING.

President of National Livestock Association Says Lowering of Tariff Will Not Bring Desired Results.

[BY A. P. NIGHT WIRE TO THE TIMES.]

DENVER (Colo.) Dec. 12.—A Congressional investigation into every phase of the live stock and packing industries was the chief recommendation urged by President Murdo Mackenzie of the American National Livestock Association in his annual address today before the fifteenth annual convention.

"The margin between the price received by the producer for his live stock," said Mackenzie, "and what the consumer pays for his meat has widened in the last decade. The retailer probably is a victim of the high cost of living, but he is also one of its largest beneficiaries. The local combinations among retailers in different cities may have some bearing on the case."

The speaker declared that the lowering of the tariff on imported beef did not mean lower prices for the consumer. He advocated the retention of the tariff on live stock and opposed any attempt to reduce or eliminate such tariff either by a reciprocity agreement or direct legislation reduction.

Government control of grazing on national forests was approved by A. F. Potter, assistant forester of the Federal Bureau, who reviewed the benefits thereby accruing to the stockmen.

With an attendance of fully 500 stockmen, representing cattle districts of all parts of the country, the association convened today. The morning was devoted to routine matters, principally, and an address of welcome by Gov. John F. Shafroth.

"Live Stock and Its Relation to Urban Industries," was the subject of the address of E. C. Laseter, president of the Cattle Raisers' Association of Texas.

NAVAL OFFICERS INJURED.

Explosion of Oil Tank on Dreadnaught Orion Badly Burns Twenty Members of Crew.

[BY A. P. NIGHT WIRE TO THE TIMES.]

PORTSMOUTH, (Eng.) Dec. 12.—Commander Herbert N. Garnett of the naval ordance department, four engineer officers and fifteen of the crew of the dreadnaught battleship Orion were injured today as the result of the explosion of an oil tank. The Orion is lying in one of the basins at the dockyards, where she is being completed for commission. She is fitted for the consumption of both oil fuel and coal.

All of the victims were badly burned or scalded on their faces and hands. Sixteen of the victims were in such serious condition that they had to be taken to a hospital.

PARASITE TO SAVE ORANGES.

Entomologists Find One in India and Capture Its Children, and They Are in Fine Condition.

[BY A. P. NIGHT WIRE TO THE TIMES.]

WASHINGTON, Dec. 12.—After traveling around the world for eighteen months in search of a parasite which would attack the white fly which infests the orange groves of the United States, R. S. Woglum of the Bureau of Entomology, Department of Agriculture, has reached Washington with the coveted prize. He brought back from India six orange trees covered with the coveted parasites, which he found in the hills of India. The parasites were in fine condition after their 12,000-mile trip.

Cascarets Insure Inside Cleanliness

The Millions of Cascaret Users Never Have Headache, Constipation, Biliousness or Sick Stomach.

It is more necessary that you keep your Bowels, Liver and Stomach clean, pure and fresh than it is to keep the sewers and drainage of a large city free from obstruction.

Are you keeping clean inside with Cascarets—or merely forcing a passageway every few days with salts, cathartic pills or castor oil? This is important.

Cascarets immediately cleanse and regulate the stomach, remove the sour, undigested and fermenting food and foul gases; take the excess bile from the liver and carry out of the system the decomposed waste matter and poison in the intestines and bowels.

No odds how badly and upset you feel, a Cascaret tonight will straighten you out by morning. They work while you sleep. A 10-cent box from your druggist will keep your entire family feeling good for months. Don't forget the children—their little insides need a good, gentle cleansing, too.

Called.

MAYOR TAKEN AT HIS STATEMENT.

WOMEN APPOINT SUFFRAGIST TO ACT PRO TEMPORE.

Indianapolis Executive Confused by Sudden Acceptance of His Declared Doctrine and Wants Time to Ask His Wife Before Naming Woman to Act in His Absence.

[BY DIRECT WIRE TO THE TIMES.]

INDIANAPOLIS, Dec. 12.—[Exclusive Dispatch.] Following an address by Mayor Shank yesterday in which he said he believed women should have the right to vote, and that if he ever left the city for two weeks on a vacation he would be willing to leave affairs in charge of one of the members of the Restricted Equal Suffrage association, that body held a meeting today and named Dr. Hannah M. Graham, socially prominent, as the woman to fill the job in the mayor's absence. The women took the matter in earnest and now the mayor is hedging on the proposition and stated that he would have to ask his wife about it before seconding the nomination.

"This is so sudden," said Dr. Graham, when asked about her policy as acting mayor. "The committee has just informed me that they have selected me for that honor. I hardly know what to say. I am sure Mayor Shank was in earnest in extending his invitation, and when I serve as mayor I shall use all my efforts to administer the affairs of office in the interests of the people and for the public good. It will be an interesting experience and I hope I may be able to do some good for the city."

WOMEN PLAN CAMPAIGN.

Suffragists Announce Their Intention to Show Their Influence in Election of Reichstag Members.

[BY DIRECT WIRE TO THE TIMES.]

BERLIN, Dec. 12.—[Exclusive Dispatch.] For the first time the cry, "votes for women," is to be a feature of a German political campaign. The Prussian Woman's Suffrage Union, in an announcement made today, declares that it is its purpose to question every Reichstag nominee as to his attitude on the franchise question. It summons the women of the country to use their influence for the election of only such candidates as favor equal suffrage. After the campaign is over another inquiry will be made among the elected candidates, with a view to carrying on a propaganda among the members of the new Reichstag.

Until recent years the suffragist movement has made little headway in Germany, the majority of women being either indifferent or openly opposed to it. The decision to force the question into consideration as a political issue is thus a radical innovation. The leaders of the movement, while expressing sympathy with the aims of their English sisters, say they do not approve of some of their methods of agitation.

DURLAND POLICY PAID.

Widow Receives Settlement Following an Investigation by Insurance Company Into Manner of Death.

[BY DIRECT WIRE TO THE TIMES.]

NEW YORK, Dec. 12.—[Exclusive Dispatch.] The Equitable Life Assurance Society, through Jerrold Brown, its comptroller, approved today the claim of $15,000 on the life of Kellogg Durland, the writer, who committed suicide in Boston November 18. Genevieve Greville Durland, his wife, is beneficiary.

The only comment the insurance company's comptroller would make upon payment of the claim on Durland's policy after the Equitable had withheld payment during nearly a month of investigation into the circumstances surrounding Durland's death, was that the company approved the claim on advice of counsel and after its investigators had completed their work.

Steamships.

New Zealand and Australia

(Union Line of N. Z.)
VIA TAHITI AND WELLINGTON

Direct through steamers sailing from San Francisco, Dec. 13, Jan. 10 and every 28 days. Wellington and back, first class, $234. Other rates also low. The line to Isles of the South Seas. For reservations see Coupon Railroad Agents, or A. M. Culver, Agt., 334 S. Spring st., Los Angeles, or address Oceanic S. S. Co., San Francisco.

WHITE STAR LINE

NEW YORK—PLYMOUTH—CHERBOURG—SOUTHAMPTON.
FAST MAIL ROUTE TO ENGLAND and THE CONTINENT.
The Largest and Finest Steamer in the World.

Superb Unsurpassed Equipment — "OLYMPIC" — Triple Screw 45,324 Tons 882½ Ft. Long.

FRENCH A LA CARTE RESTAURANT, TURKISH AND ELECTRIC BATHS, SWIMMING POOL, FOUR ELEVATORS, GYMNASIUM, VERANDAH CAFE, PALM COURT, ETC.

WILL SAIL FORM NEW YORK

Saturday, December 30, and January 24

and Regularly Thereafter.

Pacific Coast Agency, 319 Geary st., San Francisco, or Local Agents in Los Angeles.

Solid Gold Jewelry

Everything of One Quality—Only

The very best the price asked will buy. Quality is our basis of value. When you buy here long experience has convinced you of the absolute goodness of our merchandise and the fairness of our prices. We have in Gold Jewelry a stock unequaled anywhere.

The most popular gold lines today are:

Gold Pendants jeweled with almost every stone—in many designs—some on slender chains, the beauty being all in the Pendant—some as Necklets jeweled in odd fancies—priced complete from $8.00 to $100.00.

Gold Lockets In plain styles—Round and Oval shapes—All sizes for Monograms—some hand Engraved for Gentlemen—for Ladies—priced from $3.00 to $35.00.

Gentlemen's Full Dress Sets Vest Buttons—Sleeve Buttons—Shirt Studs—in selected Pearl—mounted in 14 carat gold and in Platinum—The correct thing for full dress—Some are jeweled with Diamonds—Some with Pearls—Some with Sapphires—Some Plain—priced from $8.00 to $125.00 a set.

Gold Sleeve Buttons The busy counter is where our Cuff Buttons are on Sale—Plain Patterns for Monogram Engraving seem to have the call—priced from $2.00 to $25.00. We have engraved jewelry and Odd Fancy Designs in generous abundance.

Gold Scarf Pins Every man seems to need a Scarf Pin—In the newest ideas—in 14 kt. and 10 K. gold we have a great selection—The number of different patterns and the Variety of Styles somewhat confuse our patrons, but the stock is so large we cannot avoid this—we will do all we can to aid you in your choice. Gold Pins are priced from $1.50 each to $20.00—Diamonds run on up to higher prices.

Gold Brooches The display of our Brooch line is worthy of your attention. All the fashionable stones are in evidence. The Designs—The Shapes—The Styles are new—are odd—different in every way—found mostly in solid 14 carat gold—jeweled with genuine stones—priced from $5.00—some are less.

Gold Beauty Pins The Beauty Pin stock in 14 carat gold embraces hundreds of different patterns priced from $1.00 each on up—Every style—in plain—in engraved—in enameled—in embossed—many jeweled—a useful gift for any one.

Gold Neck Chains In 14 carat Gold from $3.50 — Men's Gold Watch Chains—The New Coat Chains—in many new patterns from $6.00 up. Gold Vest Chains from $10 up—Ladies Gold Watch Chains from $10 up—Men's Silk Fobs—Gold—from $6.00 up—Every new style in the plain and Engraved ideas—Some with Seals.

Gold Emblem Goods Lodge Pins—Masonic Jewelry—in the greatest variety—covering All Degrees—at the most reasonable prices.

Montgomery Bros.

Jewelers and Silversmiths

Grant Building — Broadway at Fourth Street

Splendor.

NEW EMPEROR IS ACCLAIMED

India Pays Allegiance to George and Mary.

Durbar Is Scene of Surpassing Magnificence.

Accession Followed by Acts of Generosity.

[BY A. P. NIGHT WIRE TO THE TIMES.]

DELHI (India,) Dec. 12.—King George V and Queen Mary were proclaimed today Emperor and Empress of India.

The culminating act of the English monarch's accession to the throne of his vast Indian dominions took place amid a scene which for richness of color and magnificence of decorations probably never has been surpassed in modern times.

The crowning was followed by an act of generosity on the King-Emperor's part, of which a slight hint had already been given. The Viceroy proclaimed that the King-Emperor was to donate a large sum of money to promote popular education and that further handsome gifts would be made.

The huge amphitheater in the Durbar camp was thronged from an early hour. The bright apparel and sparkling gems of the many Indian Princes and the smart uniforms of the soldiery, contrasted strongly with the white dresses of the European women and the sober garb of civilian officials.

The great feudatory Princes and rulers of India with the leading British officials, occupied seats of honor near the pavilion located in the center. Screened from the gaze of the curious by a lattice frame-work, a number of Maharanis and other Indian women of high rank occupied two sections of the front gallery. The interval of waiting was beguiled by the playing of military music. Soldiers played a large part in the Durbar and a guard of honor, composed of 100 picked men, was drawn up before the central pavilion. Troops of every arm of the service surrounded the arena in a compact mass and lines of soldiers extended along the route of the royal approach.

LIMPING VETERANS CHEERED.

Cheers heralded the arrival of a little band of veterans, the survivors of the armies which made the present Durbar possible. The old fighters, in weather-beaten uniforms, strove to keep up a show of military formation as they marched to the privileged place allotted them, but many of them limped to their seats. Almost immediately the Vice-Regal procession came into view. Escorted by a brilliantly uniformed native body guard, the Viceroy and Lady Hardinge sat in their state carriage drawn by blooded horses with outriders uniformed in scarlet and gold.

The thunder of the imperial salute announced the approach of the Emperor and Empress. Drawn by four magnificent horses, the royal carriage was almost hidden from view by its gaily caparisoned escort.

The Emperor wore a robe of imperial purple, a surcoat of purple, with white satin breeches and silk stockings. He was decked with the collars of the orders of the garter and the star of India and also with the star of the latter order. The imperial crown consisted of a band of diamonds studded with large emeralds and sapphires, with rubies in the center and a cap of purple velvet turned up with ermine.

The Queen-Empress' dress was of white satin embroidered with a design of roses, thistles and shamrocks, with a border of lotus flowers. The star of India was embroidered on the front of her dress. Her Majesty's imperial robe was of purple velvet trimmed with ermine and with a border of gold braid. She wore the orders of the garter and the star of India. Her ornaments were a diamond and emerald necklace and brooches.

BAND PLAYS ROYAL ANTHEM.

Carriage after carriage with members of the suite followed the imperial pair. The guard presented arms and the band burst into the royal anthem.

The combined processions proceeded slowly to the greater central tent, where their majesties stood to receive the homage and congratulations of the Governors, ruling princes and other representatives of British India.

When this gorgeously uniformed line had filed past, the Emperor and vice-regal parties appeared before the vast assemblage in the Durbar amphitheater. When they took their seats on the crimson dais, the strains of the national anthem were heard and the people rose as one person and stood in profound silence.

It was a pretty group around the four thrones of the Emperor, the Empress, the viceroy and the vicereine, at the back of which the imperial and vice-regal staffs and the imperial cadet corps, composed entirely of youthful princes and scions of princely families, formed in rank.

The first formal act of the ceremony was performed by the Foreign Secretary, who advanced to the dais and asked permission of the Emperor to open the Durbar. At his signal a long roll from the drums and a thrilling call from the bugles sounded, followed by a triumphant peal of music from the bands. Then a note from the heralds' silver trumpets rang over the plain.

PROCLAMATION IS READ.

The Emperor commanded the herald to read his proclamation announcing the coronation. The herald read aloud so that all could hear that George had been crowned King-Emperor. At that moment the royal standard was unfurled from the tall flagstaff in the center of the arena. The national anthem was played by the massed bands and 101 guns boomed. The herald retired to the entrance of the arena, sounded a further flourish, and the Emperor arose from his throne and bowed to all sides. As he sat down, the herald called for three cheers for the Emperor and a mighty roar burst from over 100,000 throats.

At the conclusion of the ceremony Lord Hardinge announced that the King had resolved to devote fifty lakhs of rupees (about $1,600,000) to the advancement of popular education in India, and that further generous gifts would be made for the same purpose.

He also announced that a half month's pay would be granted to the non-commissioned officers and the men as well as the reservists of the British army in India, and that officers and men of the native army in India would be eligible hereafter to be awarded the Victoria Cross for bravery on the field of battle. A half month's pay was also granted to subordinate civil servants, and certain classes of prisoner were released from jail.

DELHI SEAT OF GOVERNMENT.

Another important change announced by Lord Hardinge was that the seat of government was in the future to be transferred from Calcutta to Delhi.

The greatest of Durbars ever held in India then came to an end with the national anthem and a final burst from the silver trumpets.

COLTON.

COLTON, Dec. 12.—The storm drain on Eleventh street was inspected yesterday by the City Trustees. City Engineer Wondries, Dan Johnston and W. W. Wilcox, and plans have been laid for providing a channel to carry off the storm waters which annually flow through the eastern section of the city, doing great damage to streets and property. "Work will be begun this week, the city lending assistance to the property owners in making the necessary excavations and embankment.

"Italian Art" was the subject taken up at the Colton Woman's Club meeting today. Mrs. W. M. Hoagland, vice-president of the San Bernardino Woman's Club, read an interesting paper on the subject. Mrs. E. G. Tarr furnished the vocal selections and Miss Kathleen Browning the piano music for the afternoon.

REYISTAS ARE ACTIVE.

(Continued from First Page.)

smuggling of arms and ammunition across the border."

All the strikers of Torreon have returned to their work. It is said, however, that they are preparing for another strike soon.

On some of the haciendas in the Laguna region the peons continue on strike and declare that if they do not win soon they will rob the store houses. Three thousand have raided the Santa Catarina ranch and have been killing about forty head of cattle a day for meat.

MALCONTENTS FIGHT POLICE NEAR BORDER.

[BY A. P. NIGHT WIRE TO THE TIMES.]

NACO (Ariz.) Dec. 12.—Police, soldiers and rurales joined in fighting off a band of fifty malcontents at Catalina camp, in the neighborhood of Cananea, according to advices received here today. One policeman was wounded. The loss of the attackers is not known.

Under ex-Captains Buelna, Arvisu and Cardinas, of the Maderista army, the fifty stragglers got together and attacked a platoon of police, wounding one. The police returned to Cananea and secured reinforcements of fifty soldiers and ten rurales, which drove the guerillas into the Mariquita Mountains.

The fight grew from local causes and was not connected with the Reyista movement, so far as can be learned.

TEXAS WANTS INDEMNITY.

Formal Demand Made on Mexican Government for Settlement of Losses Sustained During Madero Rebellion.

[BY DIRECT WIRE TO THE TIMES.]

GALVESTON (Tex.) Dec. 12.—[Exclusive Dispatch.] Gov. Colquitt has formally demanded that the Mexican government pay the claims filed against the Madero government for loss of life and injuries suffered by Texans on Texas soil during the battle of Juarez a year ago.

There were five killed and eighteen wounded, and the claims aggregate nearly $11,000,000, while the property loss to Americans amounted to more than $500,000. Relatives of the Americans killed and wounded appealed to Gov. Colquitt, who declares that if he and the Texas government have any power or rights these claims shall be paid. The first appeal to Madero brought the reply that the United States had not presented any claims for life or property, nor made any request in the premises.

MOBILIZING HIS ARMY.

Gen. Reyes Said to Be Preparing for Subjugation of Monterey and Torreon With Well-Drilled Force.

[BY DIRECT WIRE TO THE TIMES.]

SAN ANTONIO (Tex.) Dec. 12.—[Exclusive Dispatch.] In the mountain fastnesses in the State of Nuevo Leon, Mex., Gen. Bernardo Reyes is reported to be busy mobilizing an army, his objective point being the capture of Monterey and later Torreon, important railroad centers. This is the information received by the Madero secret service agents in San Antonio.

Reyes crossed the river near Brownsville and gathered about him several hundred men in the State of Tamaulipas, Mex., and from there went to the southern portion of Nuevo Leon, where he was hidden for a time previous to his exile to Europe. The delay in the movements of Gen. Reyes is said to be due to the fact that he is taking time to drill his army, believing that military discipline and movement are necessary to success. The men are said to be equipped with the latest guns and ammunition and he is making his men expert in the use of rifles.

With his contingent are said to be several machine guns. His location is said to be such that it would be very difficult of capture and for that reason the Federal government has been slow to move on him. Within the next fifteen days Gen. Reyes is expected to be actually in the field at the head of 20,000 men.

GUARD SHOOTS PRISONER.

SACRAMENTO, Dec. 12.—Report of a fight late this afternoon between two convicts working on the rock crusher at the State Prison at Folsom, which was ended when one of the combatants was shot in the leg by Manuel Silva, a guard, was brought to the city tonight by Sheriff Ahern of this county, who witnessed the affair. The wounded convict, according to the Sheriff, has been a troublesome prisoner and frequently has been guilty of infringing upon the prison rules. One of the features of the affair, according to Ahern, was the excellent discipline of the prison shown by the manner in which five guards, armed only with pistols, quieted the near riot which followed the shooting.

Reassuring.

STATE'S WINE INDUSTRY IS TO HAVE PROTECTION.

[BY DIRECT WIRE TO THE TIMES.]

WASHINGTON, (D. C.) Dec. 12.—[Exclusive Dispatch.] Wine growers of California need not fear they will be injured by preferential tariff treaties which Cuba and Spain may make, it was said tonight at the State Department. The reciprocity treaty between the United States and Cuba gives wines produced in this country a preferential of approximately twenty per cent., and if pending negotiations between Spain and Cuba, providing a reduction of fifteen per cent. in duties on Spanish wines imported into the island, should become effective, the preferential given this country would be proportionately increased.

California Congressmen today received numerous telegrams from wine growers urging that they protest to the Secretary of State against any reductions to be given Spain by Cuba.

"Even though the United States has a preferential wine duty," they stated, "we are handicapped by heavy freight rates and expensive labor. It costs from eight to ten cents a gallon to transport California wines to Cuba, while foreign nations can ship by vessel for two cents."

Negotiations between Spain and Cuba for a reciprocal trade agreement were commenced about a year ago. They failed of consummation, but recently were resumed by the Cuban Secretary of State and the Spanish charge of affairs at Havana. These negotiations have been watched with interest but without anxiety by State Department officials. No matter what preferentials are awarded Spain by Cuba, it is authoritatively said proportionate advantages will be added to the concessions already possessed by the United States in the existing reciprocity treaty with Cuba.

California Congressmen have already entered into correspondence with the State Department to ascertain the statu quo of negotiations between Cuba and Spain and the effects their consummation would have on wine growing in this country.

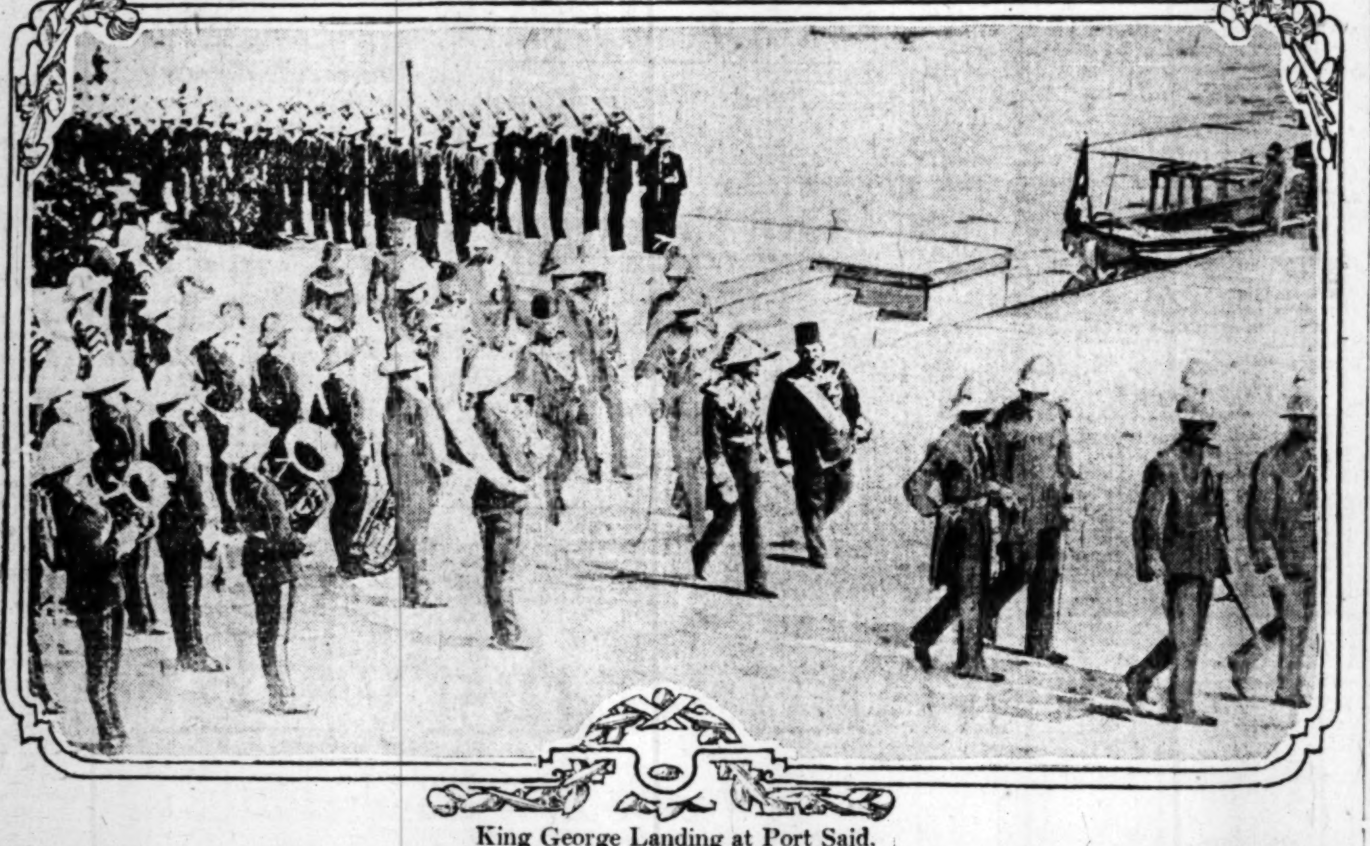

King George Landing at Port Said,

On way to Delhi where Durbar was held yesterday; the King and Khedive of Egypt are seen in the picture conversing while the soldiers stand at attention and the bands play a welcome to the visiting monarch.

GATLIN TREATMENT
EST. 1900
DRINK & DRUG HABITS

Absolutely eliminates all craving and nervous demand for all alcoholic liquors IN THREE DAYS
Treatment administered by licensed Physicians
Strongly Indorsed by local Physicians and business men
Utmost privacy maintained. No Disagreeable Features
No Hypodermic Injections. Literature on request.
BROADWAY 1377 HOME F 1022
1125 So. GRAND AV.
GATLIN INSTITUTE

One glass of Cel-so gives immediate relief for sick stomach, gas, heartburn and indigestion.
Stops Headache.
Absolutely Harmless
A Delicious Foamy Drink
Sold by all druggists, cafes and soda fountains. 10c glass or 25c and 50c bottle.
Celery Soda Co. S. F.

The Hair on Your Face, Neck and Arms
Can Be Permanently Removed
If you use a remedy that can come in direct contact with the hair root or follicle, one that will penetrate the skin and reach the root of the trouble and not merely remove the hair from the surface. Such a preparation must naturally be a liquid, because the skin cannot absorb a solid compound.
ERADICO is so astagonistic to hair growth that it dissolves hair as readily as warm water dissolves sugar, leaving the skin as smooth as velvet. Being a liquid, it penetrates the skin and destroys the fluid that nourishes the hair. The first application of ERADICO will instantly remove the hair and at once begin to retard its growth until its use will be no longer necessary.
You can get ERADICO in Los Angeles only at The Owl Drug Co.
Pilgrim Mfg. Co., Makers, New York.

Fitzgerald's Four Big Christmas Clubs
Piano and Player-Piano
Select Your Club Piano Now
Delivery Now or Christmas As You Like
¶ Your choice today will not be confined to any one particular make or style of piano or player-piano. You may select from a number of old, reliable, standard makes, at an actual, bona-fide saving of $67.50, $97.50, $202.50, $222.50, according to the Club you join.
¶ Were not the deal of such magnitude, it would be impossible for us to offer such low prices and liberal terms. It was a straigth out purchase of 100 fine pianos and 100 splendid player-pianos—not instruments built for the occasion, but the very cream from the foremost piano factories of the world, old, standard, reliable makes of the most trustworthy character. They are good, substantial pianos and players, in which elegance of case, durability of construction, combined with responsive action and sweet, sympathetic tone quality make for musical perfection.

$325 UPRIGHT PIANOS IN CLUB "A" $257.50 $5.00 Cash $1.25 Weekly No Interest
$375 UPRIGHT PIANOS IN CLUB "B" $277.50 $7.50 Cash $1.25 Weekly No Interest

Special Features of these big Christmas Clubs
1—Largest possible cash saving consistent with the highest quality of instruments.
2—Absolutely no interest to pay.
3—Strongest kind of Guarantee on every instrument in writing.
4—Everlastingly the lowest terms.
5—One full year's trial, with privilege of exchange without loss.
6—12 per cent rebate for advance payments.
7—Nothing added for cartage, freight, etc.; absolutely no extras of any kind.
8—Beautiful stool to match, and one tuning free any time within one year.

FITZGERALD'S CHRISTMAS CLUB
Prices Are $257.50, $277.50, $497.50 and $577.50
They are Actually Worth $325, $375, $700 and $800
Hundreds of these very same instruments have been sold right here in this vicinity at $325, $375, $700 and $800. Hundreds more are being sold every month all over the United States at $325, $375, $700 and $800. They are actually worth $325, $375, $700 and $800. Measured by any standard of value you wish they are worth $325, $375, $700 and $800. They are worth it on our floors or on the floors of any piano dealer in the country. They are worth more in your home.

$700 PLAYER-PIANOS IN CLUB "H" $497.50 $16. Cash $2.25 Weekly No Interest
$800 PLAYER-PIANOS IN CLUB "D" $577.50 $17.50 Cash $2.50 Weekly No Interest

FREE A Master Scholarship FREE
In the Famous Columbia Musical College
With Every Club Piano
We have made arrangements with this famous College to give a Master Scholarship with each and every Club Piano sold between now and Christmas.
The lessons given on these scholarships are under the direct personal supervision of Mabel Lewis Case, Managing Director of the Columbia College.

THE FITZGERALD CHRISTMAS CLUB TERMS
These two hundred instruments will be sold on "Club terms" as follows: $325 pianos in Club "A" at $257.50—$5.00 cash, $1.25 a week; $375 pianos in Club "B" at $277.50—$7.50 cash, $1.25 a week; $700 Player-pianos in Club "H" at $497.50—$16.00 cash, $2.25 a week; $800 Player-pianos in Club 'D" at $577.50—$17.50 cash, $2.50 a week. There is positively no interest to pay—nothing added for cartage, freight, tuning, etc.—there are no extras of any kind.

Select Your Club Piano Today---Delivery Now or Christmas
You don't have to wait until the Clubs are filled. You can have your Club Piano or Player-Piano delivered immediately, or we'll hold it for Christmas delivery if you wish. No extra charge for this accommodation. Remember the memberships in these Christmas Clubs are limited to fifty each. At the rate they were taken Saturday you will certainly have to hurry—Come in today and secure your choice of woods—mahogany, walnut or oak.

Open Every Evening Until Christmas

Fitzgerald Music Co.
523 So. Broadway Los Angeles, Cal.

CHRISTMAS CLUB COUPON—MAIL
Fitzgerald Music Company, 523 South Broadway
Gentlemen: Please send me, without obligation, full particulars about your Christmas Club.
Name
Address
City
State

EMPSON'S STRINGLESS BEANS
not so-called but really stringless, and sweet and tender as can be. In salads or with meats, or served any of many ways they are fine and dandy.
None Better—Even for More Money
BUT GET A CAN TODAY
Empson's COOKED SAUERKRAUT
Empson's CUT STRINGLESS BEANS
Empson's YE OLD FASHIONED HOMINY

Men's Clothing
Clothes for Men and Young Men
DESMOND'S
Corner Third and Spring Streets

WANTED— Help, Male.

Note.—Applicants for positions are advised not to inclose original recommendations in answer to ads. Send duplicates only.

WANTED—

Salesmen with experience in Southern California, to sell one of the best citrus properties in the State. Backed up with some of the best selling talk ever put before a customer. This property to be put on the market immediately.

Address E. box 220, TIMES OFFICE.

WANTED—
A bond salesman of the highest character to handle a high-grade bond proposition. Can put in either all or part time. Must have experience and must furnish best of references both as to character and ability.
This is an exceptional opportunity for the right man.
Call mornings between 9 and 10:30.
C. H. PRATT, Sales Mgr., 100 Chamber of Commerce Bldg.

WANTED—GENTLEMAN OR LADY IN EVERY town to represent largest wholesale and retail grocery store in Los Angeles, taking orders from farmers, stock men, restaurants, boarding-houses and families; we buy in quantities, which enables us to sell at least 20 per cent. cheaper than dealers in smaller towns can sell the same quality of goods for; hustlers earn from $15 to $50 per week. Address E, box 151, TIMES OFFICE.

WANTED — A FIRST-CLASS SALESMAN who is well acquainted with the retail grocery trade, the retail hardware trade and the department store trade, to sell brooms for an eastern manufacturer who manufactures the finest line of brooms in America. A good position to the right party; answer. Address Y, box 2, TIMES OFFICE.

LARGE TRUST COMPANY ORGANIZING in this city, operating to Pacific Coast and in Mexico, need services of expert stock salesmen; references required; qualify in person or by first letter at once. SOUTH-WESTERN TRUST CO., 407-408 Caples Bldg., El Paso, Tex.

WANTED—COMPETENT AND EXPERIENCED man to take charge exchange department in large real estate office. Ground floor location. Must have working capital or need not apply.
SPURR-REID LAND CO., 623 So. Hill st.

WANTED—COMPETENT, EXPERIENCED young man to take charge of management of business, rental and leasing department. Large real estate office. Must have working capital and excellent opening for right party.
SPURR-REID LAND CO., 623 So. Hill st.

WANTED—SEVERAL BRIGHT YOUNG MEN, fair education, to prepare for California railway mail clerks. See adv. "Help Wanted, Trade Schools." Beginning salary about $70. Promotion; some preliminary study necessary. See MR. HOFF, 819 Security Bldg., Wednesday before 1 p.m.

WANTED — MEN TO LEARN A TRADE; pay when advanced. Automobiles, electricity, plumbing, bricklaying. Our ad. in "Learn Trades" column explains. UNITED TRADE SCHOOL CONTRACTING CO., 658 Pacific Electric Bldg. Shops 234 Aliso st.

WANTED—CASH BOYS. WAGES $4 WEEK. VILLE DE PARIS, 317 S. Broadway.

WANTED — HAVE EXCELLENT POSITION open for man who is an exceptionally good solicitor. Want one who can set pace for crew. Bring references and report after 4 p.m., Sunday excepted. R. S. PACKARD, Afton Hotel, 533½ S. Spring.

WANTED—GARDENER AND HOUSEMAN, $30 mo.; Scandinavian or German, lemon pruner, $2.50 day, steady. Call early. SWEDISH AND GERMAN BUREAU, 101½ S. Broadway.

WANTED—2 BOYS, OVER 18, TO TAKE orders, must be quick, write clear, legible hand and live at home, each $10 weekly. SECURITY EMPLOYMENT AGENCY, 106 W. Third, room 209.

WANTED — TUCKER'S HOTEL, RESTAURANT Employment Agency, 211½ W. Second st. Cooks, waiters, porters, pantry men; buss boys, kitchen men, dishwashers, etc. Call TUCKER'S.

WANTED — EXPERIENCED DEVELOPER and finisher for kodak work; steady job; unless you are a professional, please don't apply. MR. BROWNELL, Western Kodakery, 455 S. Broadway.

WANTED — EXPERIENCED DEVELOPER and finisher for kodak work; steady job; unless you are a professional, please don't apply. MR. BROWNELL, Western Kodakery, 455 S. Broadway.

WANTED — TRACT OFFICE SALESMAN. One familiar with southwest property preferred. Commission basis. Good opportunity for the right man. CHAS. C. BURNETT, 263 I. W. Hellman Bldg.

WANTED—JAPANESE HALL BOY, GOOD apartment-house, must understand oil burners, $12 and room.
TUCKER'S EMPLOYMENT AGENCY, 211½ W. Second st.

WANTED — SHEET METAL WORKERS, four good non-union men, to whom we will pay good wages, also a good auto sheet metal worker. CENTRAL SHEET METAL CO., 870 Fourth st., San Diego.

WANTED—A GOOD STRONG PRACTICAL nurse, care for invalid, beach town; permanent position, $35 month. 508 GERMAIN BLDG.

WANTED—BRIGHT SALESLADY IN JEWELRY store; permanent position to right party. Apply this morning. DELYSS JEWELRY CO., 533 S. Broadway.

WANTED—YOUNG MAN ABOUT 18 YEARS old, must write plain hand, be bright, energetic; salary $35 to start. Apply with application in own handwriting. References. 219 S. HILL.

WANTED — BOYS TO WORK IN SUITcase factory. Apply to S. A. LAZARD, 4524 S. Main st., City.

WANTED — 2 EXPERT AUTOMOBILE REpair men; experienced in tuning up motors and general trouble finder; one that can operate machine tools preferred; nothing but first-class man need apply. W. J. BURT MOTOR CAR CO., 10th and Main sts.

WANTED — FIRST CLASS MACHINIST on small work; must be accustomed to good close work. Apply to W. J. BURT MOTOR CAR CO., 10th and Main sts.

WANTED — A CLEANER AND SPOTTER; must be first-class; good wages and steady work. Apply at 1846 W. WASHINGTON.

WANTED — 3 FIRST-CLASS BUSHELMEN. GOOD WAGES TO RIGHT MEN. APPLY 8 A.M., FOREMAN & CLARK, CLOTHIERS, SECOND FLOOR, CITIZENS' NATIONAL BANK BLDG.

WANTED—GIRL, LIGHT HOUSEWORK and help care for two children; no washing. Call 1642 CIMARRON ST. Take Washington car marked Rimpau.

WANTED — COMPETENT WOMAN TO take full charge of Christmas dinner for 20 people; answer Wednesday. Address C, box 7. TIMES OFFICE.

WANTED — FIRST-CLASS SALESMAN OR promoter with some money, to handle a line high-class proposition in San Francisco. 534 S. SPRING ST., Room 408.

WANTED—DON'T WORK FOR OTHERS. Start mail order business at home. I made $3500 last year. Let me tell you how. Instructive booklet free. VOORHIES, desk I, Omaha, Neb.

WANTED—FIRST-CLASS LADIES' TAILOR. 720 S. BROADWAY, Z. L. Parmelee Bldg.

WANTED— Help, Male.

WANTED—
I want to place a few real live salesmen in the best outside towns as the special representative of the most attractive land project now before the public.
Attracts the homeseeker as well as the heavy investor.
This is an exceptional opportunity and if you are a competent salesman, experienced in selling either real estate or bonds, and can furnish good references as to character and ability, let me hear from you.
If you are living in an outside town all the better. Write me, giving references and past experience, or, better yet, see me mornings before 10:30 a.m.
C. H. PRATT, Sales Mgr., 100 Chamber of Commerce Bldg., Los Angeles, Cal.

WANTED—HUMMEL BROS. & CO.,
Employment Agents.
Established 1891.
Largest and Best Equipped Office on the Pacific Coast.
Phones: Main 509, Home 10709.
116-118 E. Second st.
Rough carpenter, city, $3; machine blacksmith, city, $3.50; freight teamster, $60 etc.; wagon washer, Ariz., $35 etc.; gardener, country, $35 etc.; glazier, $3; man and wife, chore man and cook, $60 etc.; ranch hands, $35 etc.; milkers, $45 etc.
HOTEL DEPARTMENT.
Man and wife, cook and helper, 12 men, $60 etc.; second cook, hotel, Arizona, $90 and meals; rest. porter, beach, $40 and meals; pot washer, $9, weals, waiter, rest., country, $30 etc.; young man, general work; $25 etc.; pantry man, $10 and meals; dishwasher, $8, $9 and meals.

WANTED — YOUNG MEN TO WRAP DRY goods; must be thoroughly experienced. Apply to MANAGER of Ville de Paris.

WANTED—SALESMAN, EXPERIENCE UNnecessary, short hours, pleasant work, highly remunerative, to sell stock in large local corporation, now paying 9 per cent. dividends; unquestionable references exchanged. Give telephone number. Address X, box 276, TIMES BRANCH OFFICE.

WANTED—A CITRUS FOREMAN WITH $1500 cash, or may consider good property near High Schools, not above Pomona. I have 3 horses, harness, wagons, cultivators, etc.; 4 lots, east front, 80x140, in bearing lemons, and has 3 cheap buildings; about 400 feet off the electric line, San Bernardino to Colton; $100 to $200 income. Address THOS. DODDS, Box 667, Colton, Cal.

WANTED — TIMEKEEPER, CLERK, SHOP foreman, can double income and work into highly remunerative, permanent position; pleasant work, short hours. Start by interesting friends and fellow employees in shares of large local corporation, paying 9 per cent. dividends. Reply confidential; make appointments for interview. Address X, box 275, TIMES BRANCH OFFICE.

WANTED—BRIGHT BOY, OVER 18, GOOD education, to coach for desirable government position. See adv., "Help Wanted, Learn Trades." Starting salary $55 to $60. Promotion; some preliminary study necessary. Bring parent with you. See MR. HOFF, 819 Security Bldg., Wednesday before 1 p.m.

WANTED—ON NEW PROPOSITION. TWO experienced magazine or newspaper solicitors. Best legitimate offer in city. Call Circulation Department, room 4, AFTON HOTEL, 533½ S. Spring. Before 10 a.m. or after 4 p.m. Sunday excepted.

WANTED — BOOK-KEEPER, MARRIED, middle-aged man, to take full charge of set of books, must be experienced in watching credits, collections, etc.; salary $100 per month. Must furnish bond and give city reference. Address F, box 136, TIMES OFFICE.

WANTED—A CAREFUL BOY 16 TO 18 years of age to wrap china and glassware, must write a clear plain hand. Apply with references. VOLLMER-JANTZEN CO., Seventh and Hill sts.

WANTED—YOUNG MAN, THOROUGHLY experienced in gas fitting line to do special work, one who has horse and buggy, preferred. See W. J. M'SWEENEY, Times Office.

WANTED—MEN AND BOYS TO WORK AT automobile repairing; driving, and electrical wiring; we have large repair shop. See our ad. under "Help Wanted, Learn Trades." NATIONAL SCHOOL OF TRADES.

WANTED—LIVE REAL ESTATE, BOND OR investment salesman of broad experience and good address. A man of this kind can make from $300 to $400 a month. Commission only. See MR. SPRINGER, 602 S. Hill st., between 12 and 1 o'clock, or after 4 p.m.

WANTED—A MARRIED MAN AS FOREMAN walnut ranch, unfurnished house, cow; wife must board 1 man; give experience and references. Address E, box 151, TIMES OFFICE.

WANTED—A FIRST-CLASS CONSTRUCTIVE working landscape gardener for a large new place near the city. Address E, box 375, TIMES OFFICE.

WANTED—YOUNG MAN, ABOUT 18, AS ASsistant bill clerk in large wholesale house. Must be accurate at figures. Give age and salary expected. Address C, box 313, TIMES OFFICE.

WANTED — LADIES' TAILOR TO BUY ME out, W. Seventh st., fine location, plenty work; bargain. Address E, box 326, TIMES OFFICE.

WANTED—FIRST-CLASS LADIES' TAILors, only first-class should apply. I. HERZBERG, 444 S. Broadway.

WANTED — HIGH-CLASS STOCK SALESmen; no soliciting. We furnish you leads. Big money to right party. See STEELE, 309 S. Main st.

WANTED—SECOND COOK, NICE LITTLE cafe near Fresno, Cal., $45, fare returned after one month; Call TUCKER'S EMPLOYMENT AGENCY, 211½ W. Second st.

WANTED—PICTURE PLAY WRITERS. BIG pay. We'll teach you. PICTURE PLAY ASSOCIATION, San Francisco.

WANTED — FINISHING CARPENTERS, must be first-class, $4 per day. 744 W. 27TH ST. Please don't call unless competent.

WANTED—PAINTER TO CONTRACT LAbor or materials and labor of 5-room bungalow, must be first-class. 744 W. 27TH ST.

WANTED—FIRST-CLASS LADIES' TAILOR. 720 S. BROADWAY, room 202. Z. L. Parmelee Bldg.

WANTED — PARTIES WHO SOLICIT ORders for sack wood; commission basis; same parties can deliver same if they have a wagon. 207 N. AVENUE 18.

WANTED — EXPERIENCED CLERKS FOR German delicatessen store and lunch room; good salary to right man. Apply 213 S. MAIN.

WANTED—FIRST-CLASS JOB COMPOSITOR; must be good on commercial work. WESTERN LITHOGRAPH CO., 600 E. Second st.

WANTED — BOY 18 YEARS OLD, MUST be neat, not use tobacco or liquor, live at home; wages $8 per week. Call early. GLOBE THEATER, 202 East 5th st.

WANTED — EXPERIENCED YOUNG MAN for office work; must be good at figures and able to operate typewriter; references required. State salary expected. Address F, box 110, TIMES OFFICE.

WANTED — JAP. CENTRAL EMPLOYMENT AGENCY. All kinds of help promptly furnished. Phones Main 2924, F2925. 124½ East Third st., near Main.

WANTED — BOOK-KEEPER, PERMANENT; state experience, age, salary expected, and give phone number. Address F, box 108, TIMES OFFICE.

WANTED—CABINET MAKER, CAPABLE OF setting up all kinds of furniture; also to do ordinary repairing. L. A. FURNITURE CO., 420 S. Spring.

WANTED—TWO LIVE MEN TO DO BUSIness among the best people in the city. Salary $18 per week. Call 751 S. BROADWAY, rooms 4 and 5, before 9 a.m. and 1 p.m.

WANTED—A YOUNG MAN TO OPERATE sander in window screen factory; wages $6 per week. Apply MONARCH SCREEN AND MFG. CO., 5841 S. Main.

WANTED—MEN, ASSAYING AND CYANIDing is the best paid trade on the Coast. For particulars see my ads. Under Mining. HEDGES' LABORATORY, 108 N. Spring st.

WANTED—30 FIRST-CLASS PLASTERERS, good on cornice work, for out-of-town job, wages $5.50. Apply F. O. ENGSTRUM CO., 450 Seaton st.

WANTED—TWO OR THREE EXPERIENCed hardware men to take inventory. Address R, box 271, TIMES BRANCH OFFICE.

WANTED—GOVERNMENT WANTS EMployees. Write for list of positions open. FRANKLIN INSTITUTE, Dept. 13K, Rochester, N. Y.

WANTED — A SOLICITOR, EXPERIENCE unnecessary, good pay. Apply west side entrance, 121 W. 11TH ST.

WANTED — EXPERIENCED SHORT ORder cook for night work. Apply 707 CENTRAL AVE.

WANTED—4 FIRST-CLASS FINISHING CARpenters, take contract hanging china closet doors. Apply 1207 W. THIRD ST.

WANTED—ELEVATOR BOY WITH LICENSE to run Otis elevator. Apply NEW HOTEL BROADWAY, 207 N. Broadway.

WANTED — A DELIVERY BOY WITH A wheel; good wages; steady work. Apply A. GREEN & SON, 321 W. Seventh.

WANTED — AN EXPERIENCED SHIPPING clerk for wholesale dry goods house. Apply 7:30 a.m., 223 S. LOS ANGELES ST.

WANTED— Help, Male.

WANTED—BOY TO DELIVER PACKAGES IN city; one with bicycle preferred. APPEAL MFG. AND JOBBING CO., 631 S. Los Angeles.

WANTED—CONTRACTOR TO FIGURE ON A 6-room bungalow and furnish money. Call at 413¾ S. HILL.

WANTED—EXPERIENCED PANTS PRESSman. 324 S. Spring st.

WANTED — PRESS FEEDER. ARCADE PRINTING CO., 514 W. Sixth st.

WANTED — DELIVERY BOY WITH wheel, wages $8 a week. OFF & VAUGHN DRUG CO., 352 S. Spring.

WANTED—6 MEN TO CLEAR LAND NEAR Santa Ana. Ask for ROOT, 315 E. Fifth st.

WANTED—BOY WITH WHEEL; WAGES $7. Apply L. SIMONSEN, 414½ S. Broadway.

WANTED—FIRST-CLASS UNDERPRESSER. STETSON, The Tailor, 206 S. Broadway.

WANTED— Help, Male and Female. (Investment Required.)

WANTED—BRIGHT INDUSTRIOUS YOUNG man with mechanical leaning (prefer one who has taken a high school drawing or designing course,) in an established, exclusive manufacturing company in this city. Splendid opportunity to learn business with a bright future. Require investment of $1000. Good returns and salary. Fullest information given and required. Apply for interview. Address D, box 45, TIMES OFFICE.

WANTED—WELL-KNOWN REAL ESTATE and home building company, members of Los Angeles Realty Board, have a position open for an up-to-date, hustling young man as assistant manager; salary to start $100 per month. Unless references of the best do not answer. Investment of $500 or $1000 required. Address E, box 282, TIMES OFFICE.

WANTED—A CAPABLE AND ENERGETIC man to fill the position of secretary and assume a position on the directorate of a corporation just forming; small investment required as qualification. Address R, box 273, TIMES BRANCH OFFICE.

WANTED — PARTY TO TAKE ACTIVE interest in sash and door business; $1000 investment, secured. KELSEY SASH & DOOR CO., 1601 East 6th st.

WANTED — CREW MANAGER. THERE is $5000 in it a year for you. Only $100 invested will clear you $75 to $100 per week. Call and let us explain. 730 S. FIGUEROA STREET.

WANTED—RELIABLE MAN WITH SMALL capital to take ½ interest in established real estate office. Phone MAIN 2084.

WANTED — LADY TO TALK ABUSINESS propositon that has wonderful merit. Investigate this at once as it will surely interest you; if you have small financial backing see MR. COOPER, 307 West 8th.

WANTED — LADY OR GENTLEMAN TO join corporation promoting hot springs resort and townsite near Los Angeles. Investment required of $200 to $500. This is an excellent proposition and will double the money invested within 12 months. Investigate this, as it will interest you. Address F, box 109, TIMES OFFICE.

WANTED — MAN WITH $500 CAN EARN $200 per month. Address X, box 252, TIMES BRANCH OFFICE.

WANTED—MEN AND WOMEN THAT ARE anxious to make money. Investment required. Money secured. 323 BYRNE BLDG.

WANTED— Help, Female.

WANTED—PASTRY COOK, CAFETERIA, beach, $12 a week; waitress, cafe, north, $25 etc.; good place; lunch waitress, tray work, no Sunday, $4 a week; waitresses, institution, $20 etc.; waitress, small hotel, city, $7 a week and room; chambermaid, hot springs, $25 etc.; housekeeper, small rooming-house, $6 per week, and apartments; girl for upstairs work, family, $25 etc.; housegirls, $25 etc. to $35 etc. HUMMEL BROS. & CO., 116 E. Second st.

WANTED—CHAMBERMAIDS, $30, ROOM; $35, no room or board; $25, room, board; two together, cook, nurse, $35, $30; waitress, $7; 7 hours; waitresses, cafeteria girls, young lady wanted as assistant and companion to lady at Orange, wages $20; all kinds help wanted. ACME EMPLOYMENT AGENCY, 331½ S. Spring st.

WANTED — CRYSTAL EMPLOYMENT BUREAU, 452½ S. Broadway, Room 34. Strong woman to care for invalid at beach; mother and daughter for private family; cooks, cafeteria serves, arm and tray waitresses, general house maids, young girls to assist in small families, city and country; man and wife for country home, English or Scotch.

WANTED—NURSE (PRACTICAL AND EXperienced) for position, matron in sanitarium, near city; must understand good cooking and willing to assist when necessary; no objection if she has one child. State experience and wages expected. Address F, box 259, TIMES OFFICE.

WANTED—A YOUNG GIRL TO DO LIGHT second work; must know how to mend nicely, call Wednesday of Thursday morning between 9 and 12, at 650 NEW HAMPSHIRE AVE., southeast corner Wilshire blvd. Take Melrose ave. car to Sixth and New Hampshire, walk one block south.

WANTED — FIRST-CLASS STENOGRApher, furniture company; $15 per week; first-class shoe salesman, $15; all kinds hotel help. ACME EMPLOYMENT AGENCY, 331½ S. Spring.

WANTED—HAVE A CLEAN, LEGITIMATE, outdoor proposition that will net big money; $100 buys same and get you started. For particulars address X, box 256, TIMES BRANCH OFFICE.

WANTED—AT ONCE, EXPERIENCED STEnographer. None other need apply. Address in own handwriting. Salary $75 to start. HOLTON POWER COMPANY, El Centro, Cal.

WANTED—BRIGHT SALESMAN IN JEWelry store; permanent position to right party. Apply this morning. DELYSS JEWELRY CO., 533 S. Broadway.

WANTED — STENOGRAPHER, EMPLOYED or unemployed, capable of handling light correspondence from home; no dictation; three months' work; liberal compensation. Address E, box 296, TIMES OFFICE.

WANTED—GIRL TO ASSIST WITH HOUSEwork, small family, three adults; near St. James Park. Can go home night; no Sunday work; hours about 7 a.m. to 7 p.m. Call up SUNSET WEST 971, before 9 a.m. or after 5 p.m.

WANTED—A FIRST-CLASS MANICURIST at the COOKSEY BARBER SHOP, 223-25 W. Fourth st.

WANTED—UNINCUMBERED YOUNG OR middle-aged nurse to assist with housework; must take room in neighborhood, wages $35 to $40 per month. Address C, box 8, TIMES OFFICE.

WANTED—LADY HELPER IN A TAILOR shop. OUINGS & WILKINSON, 2702 W. Pico. Phone West 4134.

WANTED — WET NURSE FOR BABY, 4 months old. Apply 376 E. COLORADO ST., afternoons, between 2 and 4.

WANTED — NEAT-APPEARING YOUNG OR middle-aged lady to travel for a business house; attractive salary and expenses; expenses advanced at first-class hotels. Call and let us explain. 726 S. HOPE ST.

WANTED—GIRL TO WASH DISHES AND help with housework. Apply mornings, 935 GRAND VIEW ST.

WANTED — YOUNG GIRL TO CARE FOR small child. 819 KINGSLEY DRIVE. 51256.

WANTED—ELDERLY WOMAN TO HELP with general housework, good home for right party, small wages. 1448 E. 17TH ST.

WANTED—SEAMSTRESS, STARCH IRONER, collar girl and mangle girl. Apply NEW METHOD LAUNDRY, Sixth and San Julian.

WANTED—FIRST-CLASS STACKER IN FLAT work department, good wages. WHITE STAR LAUNDRY, 870 Stephenson ave.

WANTED—GIRL FOR GENERAL HOUSEwork; 2 in family; references required. Call at 2433 S. FLOWER ST. HOME 21433.

WANTED — YOUNG GIRL ABOUT 16 TO learn tailoring; good wages while learning. Apply 312 S. SPRING.

WANTED — GIRLS TO WORK IN PAPER box factory. R. W. PRIDHAM, 112 Center st., near Santa Fe Depot.

WANTED — EXPERIENCED CHOCOLATE dippers. Apply L. J. CHRISTOPHER CO., 21st and Los Angeles.

WANTED — TYPEWRITERS TO ADDRESS 10,000 envelopes. Give price per 1000. 524 S. SPRING ST., Room 408.

WANTED—LADIES TO WORK IN WARDrobe Laundry Office, come well recommended. Call at 118 WEST 7TH ST.

WANTED—GIRL TO ASSIST IN GENERAL house work; small family. 973 MAGNOLIA AVE.

WANTED—WOMAN WILL DO ALL KINDS of housework in apartment house. Call 337 S. HOPE ST.

WANTED—TWO GIRLS, NO EXPERIENCE required. CORENSON'S HAIR CO., 629½ S. Broadway.

WANTED — PICTURE PLAY WRITERS. Big pay. We'll teach you. PICTURE PLAY ASSOCIATION, San Francisco.

WANTED — GIRL OR WOMAN FOR GENeral housework, small family, good wages. 633 S. UNION AVE.

WANTED—EXPERIENCED GIRL FOR SECond work. Call mornings, 846 S. BURLINGTON.

WANTED—EXPERIENCED MANGLE GIRLS. Apply ELECTRIC LAUNDRY CO., 906 E. 14th.

WANTED—GIRLS TO RUN POWER SOCK darning machines. WARDROBE LAUNDRY, 315 Boyd st.

WANTED—A YOUNG GIRL TO HELP WITH baby; will give good home and $10 a month. 1378 W. 29TH ST.

WANTED— Help, Female.

Note.—Applicants for positions are advised not to inclose original recommendations in answer to ads. Send duplicates only.

WANTED—GIRLS FOR BOOK BINDERY, experience not necessary. Call this morning. 118 SOUTH BROADWAY.

WANTED—TUCKER'S HOTEL, RESTAUrant and Employment Agency, 211½ W. Second st. Camp cook, $45 fd.; kitchen woman, $5; serving girls, $5, $6; woman work 2 hours mornings, $10 month and breakfast; waitresses, all kinds, hotels, cafes, restaurants, city, country, chambermaids, hotels, $20 fd.; $25 fd.; $8 week; housekeeper, rooming-house, $25 fd.; 2 waitresses, first-class cafe, Arizona; good side money, fare paid, $10 week. Call TUCKER'S.

WANTED — COOK AND SECOND MAID, $40, $35; another, $40, $30; another, $35, $30; cook, Santa Barbara, 2 in family, $35; housegirl, nice country place, $40; housegirls, many — good places, city, country, beach, $30 to $45; chambermaids, waitresses.
SWEDISH AND GERMAN BUREAU, 101½ S. Broadway.

WANTED—
Young women from 17 to 25 years of age, who desire permanent positions as telephone operators; those having high school education preferred. Salary $1 per day, paid while learning, and increased as work becomes efficient. Quiet, secluded work. Rest-room and library at disposal of employees. Lunches furnished at cost.
PACIFIC TELEPHONE & TELEGRAPH CO., Room 1, Sixth Floor, Eshman Bldg.

WANTED — MOTHER AND DAUGHTER for general housework and nursegirl, $65; cook, small country hotel, $35; dining-room girl, $20 fd.; noon waitress, no Sundays, $3.50; linen-room and chambermaid, $20 fd.; $35; candy girl, $9; chocolate dipper, $12; housegirls. SECURITY EMPLOYMENT AGENCY, 106 W. Third st., room 208.

WANTED—SALESWOMEN, FOR THE FOLlowing departments: Jewelry, neckwear, leather goods and perfumes. Only experienced persons need apply to Manager, VILLE DE PARIS.

WANTED—YOU ARE IN DEMAND. WE want your services in some division of this work. Ladies, no matter what your occupations have been, if you want to "get busy" socially, educationally or physically and make lots of money legitimately, visit the SOCIAL SCIENCE WELFARE INSTITUTE, 335½ S. Hill st.

WANTED—CASHGIRLS. WAGES $4 WEEK. VILLE DE PARIS, 317 S. Broadway.

WANTED — SALESLADY, EXPERIENCE unnecessary, short hours, pleasant work, highly remunerative, to sell stock in large local corporation now paying 9 per cent. dividends; unquestionable references exchanged. Give telephone number. Address X, box 277, TIMES BRANCH OFFICE.

WANTED—A YOUNG LADY STENOGRAPHer who will accept desk room in Consolidated Realty Bldg., for services answering phone. Address F, box 379, TIMES OFFICE.

WANTED — YOUNG LADY, CHRISTIAN Scientist, for company and to help with general house work. Small wages. PHONE 73109.

WANTED—WOMAN OR GIRL FOR GENeral house work, cooking and ironing. Good home. Laurel Canyon. Phone HOLLYWOOD 326.

WANTED—A MIDDLE AGED WOMAN AS a working housekeeper in a small family of adults in Pasadena. Must be reliable and of genial disposition. Good home and wages. Phone BDWY. 3024 or F2821, Los Angeles.

WANTED — EXPERIENCED STENOGRAPHer, good dictation, rapid machine; salary starting $8; promotion. See MR. HOFF, 819 Security Bldg., Wednesday between 2 and 3 p.m.

WANTED—20 OPERATORS ON POWER MACHINES, TO MAKE SOFT SHIRTS; NEW FACTORY, NEW MACHINES, OLD LOCATION. 360 S. LOS ANGELES ST. CALNEVAR SHIRT CO.

WANTED—EXPERIENCED CASHIER AND book-keeper, middle aged, stenographer and typewriter preferred, salary $15; must have first-class references. Address E, box 331, TIMES OFFICE.

WANTED — LADIES AND GIRLS TO stencil novelties at home for wholesale trade; pays $5, $12 to $18 per dozen up. Call 119 RINDGE BLDG., 354 S. Broadway. - See ad. under Instruction Course.

WANTED—MIDDLE-AGED WOMAN OF EXperience, with good home, to care for patient with mental trouble. Address R, box 277, TIMES BRANCH OFFICE.

WANTED — MIDDLE-AGED WOMAN FOR general housework; will do plain cooking. Inquire MRS. M. GRAND, 461 Lake st. Home Phone 52122.

WANTED — GOOD EXPERIENCED GIRL for German delicatessen store and lunchroom, must understand waiting on tables. Apply 213 S. MAIN ST.

WANTED—WOMEN AND GIRLS LOOKING for employment can find good situations by calling at the CO-OPERATIVE ASSOCIATION, 412 West 7th st.

WANTED—TEACHER FOR GRADE WORK. Commercial or stenographic, course for services. MACKAY BUSINESS COLLEGE, 729 S. Broadway.

WANTED—FOR MOTION-PICTURE WORK, young ladies to prepare and take part in moving-picture plays. Splendid future. PHOTOGRAPHIC STUDIO, 702 S. Spring st.

WANTED—STRONG MIDDLE-AGED WOMAN, experienced in chamber work, 25 rooms, $5 per week; must live at home. 310 N. BROADWAY.

WANTED—GOOD WOMAN COOK IN FAMILY of 4 adults, German preferred. Apply 1759 ALESSANDRO ST. Take Edendale car.

WANTED—GIRLS FOR BOOK BINDERY, EXperienced and inexperienced. Apply 118 S. BROADWAY this morning.

WANTED — RUSSIAN GIRL OR WOMAN for light housework; $15 month and living. 424 E. FIFTH ST.

WANTED—A YOUNG LADY OF NEAT APpearance as saleslady in cigar and news stand in local hotel. Apply with references. Address E, box 379, TIMES OFFICE.

WANTED—GIRL FOR GENERAL HOUSEwork, good wages for one who will do plain cooking. Call after Sunday 413 WEST 7TH ST.

WANTED—5 GIRLS, PRESSING ON LAdies' garments. Call at PACIFIC COAST DYE WORKS, 1482 W. Jefferson st., ready for work.

WANTED—FIRST-CLASS SKIRT MAKERS at once. Apply 424 S. BROADWAY, Room 303.

WANTED—COMPETENT GIRL FOR GENeral house work. 917 WEST 12TH.

WANTED — HELP FOR DRESSMAKING. ROOM 204, 438 S. Olive.

WANTED — EXPERIENCED COLLAR girls. STERLING LAUNDRY, 773 Clanton st.

WANTED—YOUNG GIRL TO ASSIST WITH children. 2131 W. 29TH ST. Phone 72128.

WANTED—FIRST-CLASS BOOK-KEEPER. STETSON, The Tailor, 206 S. Broadway.

WANTED— Help, Male and Female.

WANTED—XMAS MONEY MADE EASY, getting music pupils; big returns; big money, too, on instruments. Come, hustle, and get the money. L. A. CONSERVATORY, Walker Theater Bldg. Room 24, 9 a.m. to 4 p.m.

WANTED — MAN AND WIFE, TO TAKE charge of the home of two gentlemen. References reuired. Call after 6 p.m. 2261 W. 14TH ST.

WANTED—10 PEOPLE, LADIES OR GENtlemen. Call 422 BRYSON BLDG., 2nd and Spring. Call from 10 a.m. to 3 p.m.

WANTED — MAKE MONEY WRITING stories, or for papers; big pay; send for free booklet; tells how. UNITED PRESS SYNDICATE, San Francisco.

WANTED— Work by Day.

WANTED—SMALL WASHINGS, TAKE HOME by neat American woman; work neatly done; also rough dry. HOME PHONE 29038.

WANTED — WORK BY THE DAY OR hour; also massaging. MRS. KOLER, Broadway 1750.

WANTED—PAINTER AND PAPER HANGer, A-1, wants work by day or job; has all tools. V. JACAUHOWSKY, 239 Cummings st.

WANTED—WOMAN WANTS WORK BY THE day, washing, cleaning, ironing. F2827.

WANTED—PLAIN SEWING BY THE DAY. PHONE A3572. Room 26.

WANTED—WASHING OR HOUSE CLEANING by the day. PHONE HOME A3908.

WANTED— Help, Male and Female. (Instruction Course.)

WANTED—MEN
Learn to operate motion picture machines; Our modern motion picture operators' instruction giving you practical show experience; best on Pacific Coast; teach all standard machines; associate you with the only bona fide booking exchange in Los Angeles handling operators. Operators receive $25 to $35 weekly. INDEPENDENT THEATRICAL EXCHANGE, 602 Pantages Bldg.

WANTED—AT ONCE 50 MEN TO LEARN automobile repairing an driving; individual instruction given to each man. Good position assured to all who learn. Only a small amount of money required. Come now. 1915 HOOVER ST., Corner Washington.

WANTED—SHORTHAND IN THIRTY DAYS. Gregg or Stidger; telegraphy; stenography, book-keeping; grade work; Spanish, English; S. P. wires in school. Main 4794. MACKAY BUSINESS COLLEGE, 729 S. Broadway.

WANTED—YOUNG MAN TO LEARN TO operate moving picture machine; will give my position when competent; $10 fee for teaching. Address E, box 385, TIMES OFFICE.

WANTED — STUDENTS, $5.00 MONTH, "Gregg" shorthand, book-keeping; touch typewriting, class room or home study. NATIONAL BUSINESS COLLEGE, 508 Chamber of Commerce.

WANTED — LADIES TO MAKE OUR NOVelties at home. 119 RINDGE BLDG., 354 S. Broadway.

GOVERNMENT POSITIONS, RAILWAY mail clerks, postoffice and dept. clerks; exceptional opportunity right now. MR. HOFF, 819 Security Bldg.

WANTED— Help, Male and Female. (To Learn Trades.)

WANTED—MEN AND BOYS AT NATIONAL DAY AND NIGHT SCHOOL, 2130 W. Seventh, to learn automobile repairing, driving on up-to-date cars. We operate the largest repair shop in Southern California, where students get the benefit of overhauling and repairing all makes of cars. We also teach electrical engineering and surveying by practical methods. After you have wasted time and money with our imitators, you will have to come to our school to learn the trade properly, as many others have done. We furnish positions to graduates. Also places to work for room and board after school hours. Come interview our students. Catalogue free.

WANTED — GROWN MEN AND STRONG boys; no expense to learn electricity, automobiles, plumbing, bricklaying, practical work, not theory or toys; we have no competition because we do actual work on contract jobs, and pay advanced workmen, 23 jobs going now, 1200 students last 4 years; only few months required. Catalogue free. UNITED TRADE SCHOOL CONTRACTING CO., 658 Pacific Electric Bldg. Shops 234 Aliso st.

LADIES, LEARN HAIRDRESSING, BEAUTY culture and hair manufacturing; complete course taught in eight weeks. Diplomas and formulas given. MACDONALD'S, THE ORIGINAL COLLEGE, 204 Mercantile Place, corner Spring. Fine hair goods, combings made to order.

WANTED—MEN AND WOMEN TO LEARN barber trade, tools furnished free, wages while learning, position guaranteed. INTERNATIONAL BARBER SCHOOL CO., 429 E. 5th st.

WANTED—MEN, HOW WOULD YOU LIKE to earn $125 to $300 a month? Become an assayer and cyanide specialist. You can learn at HEDGES' LABORATORY, 108 N. Spring.

WANTED—YOUNG MAN TO LEARN TRADE. WESTERN LITHOGRAPH CO., 600 E. Second.

WANTED— Situations, Male.

WANTED — SITUATION, CHAUFFEUR, white man, 6 years' experience; married; best references. Man's salary expected. HARRY E. PAYNE, 231 S. Bunker Hill ave.

WANTED — AT LIBERTY JAN. 1; CApable all around business man, well and favorably known in local business circles, seeks high-class connection. Address P. O. BOX 990.

WANTED—LANDSCAPE GARDENER WILL care for, or lay out grounds; $25 to $35 a month; references. Address F, box 120, TIMES OFFICE.

WANTED—CHINESE WISHES A POSITION as school boy. LEE CHANG, 109½ Commercial st.

WANTED — WE FURNISH ALL KINDS male help.
ACME EMPLOYMENT AGENCY, 331½ South Spring street.

WANTED—BAKER WILL WORK SECOND on bread or cakes. Phone 713, WILSHIRE.

WANTED—GROCERY CLERK, LOCAL EXperience, married; must have work. Call or address 261 EAST 30TH ST.

WANTED—JAPANESE, FIRST-CLASS COOK, thoroughly experienced; have best references. Want position, city or country. MURAMOTO. A2249. 156 N. Central ave.

WANTED—POSITION, BY EXPERIENCED grocery clerk, married, steady; wages reasonable. Call or address W. A. HUPPERS, 712 N. Grand ave.

WANTED—A NO. 1 RETAIL SHOE SALESman of middle age, is open for an engagement. Address X, box 271, TIMES BRANCH OFFICE.

WANTED—BY COOK, SOBER, WILLING, wishes position, good baker, city or country; references. Address W, 272, TIMES BRANCH OFFICE.

WANTED—POSITION, COLORED MAN AS walter, butler or handy man. Phone BROADWAY 572.

WANTED—BY STEADY RELIABLE YOUNG man, work of any kind, handy with tools on machinery and experienced in belting. Address X, box 273, TIMES BRANCH OFFICE.

WANTED — COLLEGE GRADUATE WITH three years' newspaper experience, wants position at anything with future. Good ad writer. Address E, box 343, TIMES OFFICE.

WANTED — A THOROUGHLY COMPEtent watchmaker desires position at bench or will take charge of clock repairs and assist as salesman. Address E, box 300, TIMES OFFICE.

WANTED — I REPAIR ANY KIND leaky roofs, furnish material and guarantee my work, experienced and reliable. PHONE 41263.

WANTED—POSITION, EXPERIENCED JAPAnese gardener, work in family by the month, with housework. HENRY KUROKAWA, Phone 71627.

WANTED — GENTLEMAN WISHES PLACE AS COMPANION TO INVALID; NO OBJECTION TO TRAVEL; BEST SOCIAL REFERENCES. ADDRESS F, BOX 315, TIMES OFFICE.

WANTED—NEED ANY JAPANESE HELP.
Call or Write,
SUMI'S JAPANESE EMP. CO.
240 E. Second st. Main 2684. A4121.

WANTED — POSITION, CLERK, BOOKkeeper, or collector, references, bond. Address F, box 388, TIMES OFFICE.

WANTED—MIDDLE-AGED SINGLE MAN wants place as handy man for board, room and small remuneration. Address F, box 389, TIMES OFFICE.

WANTED — YOUNG MAN WITH ADVERtising and selling experience in New York wants position with reliable firm. Address E, box 344, TIMES OFFICE.

WANTED — MARRIED MAN WANTS POsition, gentleman's place or ranch; good horseman, chauffeur, mechanic; references. Address E, box 398, TIMES OFFICE.

WANTED — A YOUNG MAN OF BUSINESS ability with fluent knowledge of Spanish, desires situation in office or store. Address E, box 302, TIMES OFFICE.

WANTED — EXPERIENCED GASOLINE engineer wants job on ranch, to run gas engine, will work for small salary. Address B, box 322, TIMES OFFICE.

WANTED — EXPERIENCED JAPANESE cook wants position hotel, restaurant, cafe, in city or country. GEORGE NABE. Address 412 Jackson st. Phone A1962.

WANTED—AM A GOOD BOOK-KEEPER, can operate the typewriter, rapid and accurate; moderate salary to start; references O.K. Address D, box 173, TIMES OFFICE.

WANTED—POSITION AS BOOK-KEEPER or office man by elderly experienced man; active and energetic; highest references. Address T, box 247, TIMES BRANCH OFFICE.

WANTED—SITUATION BY COLORED MAN. Do house cleaning by the day. Phone SOUTH 3519.

WANTED—SITUATION BY GOOD EXPERIenced Chinese cook, references. 109½ COMMERCIAL ST.

WANTED — POSITION AS JANITOR, CAN run elevator, morning, evening. Address R, box 298, TIMES BRANCH OFFICE.

WANTED — WE REPAIR ALL LEAKY ROOFS, WORK GUARANTEED. PHONE 41297.

WANTED — CHAUFFEUR WANTS POSItion. Call White Garage. Ask for FREDERICK GALLIAN.

WANTED—POSITION BY MEAT CUTTER; small town preferred. F. A. LUNDY, 245 S. Grand, L. A.

WANTED — POSITION BY EXPERIENCED Japanese cook in family, with many references; wages $40 up. TOM SAKAGUCHI, 709 W. Sixth st.

WANTED — GARDENER, RELIABLE, able-bodied, would like situation. Address F, box 378, TIMES OFFICE.

WANTED— Situations, Male.

WANTED—CONNECTION WITH A RELIable institution as salesmanager or assistant, whose duties would include training of salesmen, advertisement writing and closing deals. Advertiser is university graduate, with more than 10 years' experience in selling contact with the shrewdest business men of Chicago. Advertiser has a good knowledge of law and able to appear as public speaker before any audience. Advertiser is 38 years of age and has wife and two children; all in good health. The family has NOT been driven to California because of sickness. It is a deliberate choice after careful investigation of other locations and with the belief that Los Angeles is situated in God's own garden spot, and has opportunities for business, seldom if ever equaled. Advertiser prefers real estate or promotional work, but will consider any good, legitimate proposition. Straight salary NOT CONSIDERED. Guarantee (as a matter of your faith in YOUR proposition) and division of profits is the correct method. "MAKING GOOD" is what counts for both interested parties. Address E, box 322, TIMES OFFICE.

WANTED — A STOUT, ELDERLY MAN American, of good habits, would like to care for a small orange orchard from 15 to 20 acres; good teamster and all around man on ranch. Good clean milker.
Otherwise will care for gentleman's private place in city; understand care of lawn, flowers, etc.; any job of this kind at $30 per month, board and clean sleeping place, in city, country. Address F, box 318, TIMES OFFICE.

WANTED—ATTENTION, PRINTERS, NEWSPAPERS. An all-around printer and newspaper man (now employed) wants change of position January 1; had charge of office 11 years, 9 being editorial work; understands book, commercial and railroad work; can stick type or take full charge of office; strictly sober, hard worker; highest references; evening country daily preferred. Address W, box 237, TIMES BRANCH OFFICE.

WANTED—POSITION AS BOOK-KEEPer, age 30; married, several years' experience government clerical and administrative work; at present employed, but work not congenial; highest references; seventy-five dollars minimum salary will accept. Address E, box 328, TIMES OFFICE.

WANTED—POSITION BY YOUNG MAN, 25 years old, previously department manager and salesman, with large eastern packing company. Best references and very reliable. Address E, box 397, TIMES OFFICE.

WANTED—ENGINEER, 30, THOROUGHLY competent, gasoline, electric and steam, requires responsible position in connection with automobiles, motor boats or electric plant of any description; highest references. Address X, box 257, TIMES BRANCH OFFICE.

WANTED — WORK ABOUT PRIVATE place or otherwise, by middle aged steady man, used to lawns, garden, poultry, etc.; has California experience; am working now, but want steady work; can call evenings or Sunday. Address X, box 259, TIMES BRANCH OFFICE.

WANTED—YOUNG MAN, COLLEGE EDUcation, neat appearance, good address; not afraid of work, but desires position where head work and tact required. Best of references. Address F, box 363, TIMES OFFICE.

WANTED — BY ELDERLY OLD-TIME business man, in city, a few hours' work each day, as collector or assistant in some business, can give best of reference; also security. Address F, box 369, TIMES OFFICE.

WANTED—ANY JAPANESE HELP?
RING UP
A2979; BROADWAY 2869.
JAP. EMPLOYMENT AGENCY,
307 E. First street.

WANTED—NEAT, INTELLIGENT YOUNG man, reliable and trustworthy, of wide experience, desires connections where tact and courage will be appreciated; am alone, can go anywhere. Address F, box 128, TIMES OFFICE.

WANTED—BY HOUSE MECHANIC, SOBER, reliable, experience in electricity, steam and hot air furnace, paint, paperhanging; also carpenter. Address X, box 254, TIMES BRANCH OFFICE.

WANTED—SITUATION BY A YOUNG MAN 23 years old, from the east, American, job picking fruit or on a small dairy; good milker, go anywhere. Address B, box 157, TIMES OFFICE.

WANTED — JAPANESE, FIRST CLASS cook, desires situation; thoroughly experienced, highly recommended. ITO'S EMPLOYMENT AGENCY, 940 S. Hill st. 64232; Main 8048.

WANTED — POSITION AS ENGINEER ON steam or gasoline yacht, can also handle sailing yacht. Address O. S., Room 13, Hotel Chester, W. 6th st.

WANTED—BY ELDERLY MAN, POSITION on poultry ranch; am all around man, good with tools, etc. Address R. M., 511 E. 22rd st., Los Angeles.

WANTED — EXPERT MOTORCYCLE, bicycle and tire repairman, wants a position in or out of city. 307 WELCOME ST. Main 5876.

WANTED — FIRST-CLASS JAPANESE gardener wants to take care of garden; will plant everything; new or old garden; Phone 73195. K. MIYA, 2111 Leoti st.

WANTED—JAPANESE FIRST-CLASS FAMily cook, experienced 15 years, wants position. References; $50 up. F. H., 112 Rose st. A1656; Main 9493.

WANTED — POSITION AS FIRST-CLASS gardener; pruning and private house; references. J. KOS, 228 E. Second st., Los Angeles.

WANTED—WORK BY YOUNG GERMAN farmer on ranch or private place. Address SAM KLEIN, 424 Temple st. Phone Broadway 4093.

WANTED—BOOK-KEEPER AND ACCOUNTant, 12 years' varied experience, desires temporary or permanent position; bond, references. GREGORY, F2534.

WANTED — POSITION, STEWARD OR manager of club, hotel or resort, can give the highest of references. A. L. G., box 399, TIMES OFFICE.

WANTED—EXPERIENCED BOOK-KEEPer desires position. Address F, box 400, TIMES OFFICE.

WANTED—POSITION BY YOUNG MAN OF 19, STRICTLY SOBER AND RELIABLE; WILL CONSIDER ANYTHING; CAN SPEAK SPANISH; A1 REFERENCES. PHONE F4123.

WANTED—JOB AS BUTCHER, MARKET or shop, city or out of city. Address R, box 290, TIMES BRANCH OFFICE.

WANTED—BY CHINAMAN, POSITION AS family cook. Address X, box 252, TIMES BRANCH OFFICE.

WANTED—POSITION BY EXPERIENCED chauffeur, best references. Phone Home F5643. Sunset Broadway 9650. SIMPSON.

WANTED—SITUATION BY CHAUFFEUR ON private place, careful driver and mechanic; wages reasonable. Address E, box 390, TIMES OFFICE.

WANTED — WOULD BUILD FOR YOU bungalow, California house; do painting; moderate wages. MAIN 6530.

WANTED—PAINTING, TINTING, PAPERhanging, prices very reasonable, first-class work. PHONE 62748. MAIN 402.

WANTED — EXPERIENCED JAPANESE wants position in apartment or roominghouse. FRANK. 41772.

WANTED—JAPANESE STAR EMPLOYMENT Agency, all kinds of good help. HOME A5333, MAIN 4399. 627 W. 5731.

WANTED—PAINTING BY THE JOB. Address F, box 397, TIMES OFFICE.

WANTED — WORK, CARPENTERING, etc. WOLBERT, 523 San Julian. F1707.

WANTED— Situations, Female.

WANTED — CLEANING, WASHING AND ironing by reliable white woman. F6754; BROADWAY 2966.

WANTED — LADY WANTS POSITION, housework, in small family, wages $25. Phone MAIN 1939.

WANTED — POSITION BY COMPETENT stenographer, understands card indexing thoroughly. Phone BROADWAY 3231.

WANTED—GERMAN GIRL WISHES POSItion in small home, with small wages, out of the city preferable. Call MAIN 4073.

WANTED—POSITION, JAPANESE WOMAN, washing, ironing and housework by the day or month. MARU, YAMAMOTO. Phone 71627.

WANTED — COMPETENT WOMAN, HOUSEwork, plain cooking, city or ranch. Address D, box 129, TIMES OFFICE.

WANTED—WHEN IN NEED OF FEMALE help, call ACME EMPLOYMENT AGENCY, 331½ S. Spring st. F5063; Main 1160.

WANTED — EASTERN MILLINER WILL call at your home; use your old materials. BROADWAY 3080.

WANTED—SITUATOIN BY EXPERIENCED chambermaid; good seamstress; speak German and French; references. Address Box 19, TIMES OFFICE, Pasadena.

WANTED—POSITION AS LADY'S MAID OR companion. Will assist with children, can do plain sewing. Would leave city. BOYLE 2289.

WANTED—BY MIDDLE AGED LADY, JUST arrived from Germany, position as housekeeper for small family or single man. Address Advertiser, 234½ E. 37TH ST., city.

WANTED—POSITION BY COMPETENT GERman girl, as cook or general house work. Pico Heights section preferred; wages $40 to $45. Address E, box 345, TIMES OFFICE.

WANTED—CAN YOU USE AN A1 STENOGrapher and book-keeper? Good worker; city references; reasonable salary to start. Address D, box 176, TIMES OFFICE.

WANTED—A1 COOK, WHO UNDERSTANDS all branches of cooking, either cafeteria or boarding-house, would go out of town. Address E, box 139, TIMES OFFICE.

Classified Liners.

WANTED— Situations, Female.

WANTED—COMPETENT, MIDDLE-AGED woman wants position in all fields as chambermaid or assistant cook, or would take place as working housekeeper in or out of city. State particulars. Address F, box 319, TIMES OFFICE.

WANTED—THE STENOGRAPHERS' ASSOciation can supply you promptly and satisfactorily with competent stenographers and book-keepers. 412 EXCHANGE BLDG. Main 4236, A4377.

WANTED — A1 STENOGRAPHERS ARE what every employer wants. The place to get good stenographers is at the REMINGTON TYPEWRITER EMPLOYMENT DEPARTMENT. No fees for the service. Just call up MAIN 733 or F1535.

WANTED — REFINED MIDDLE AGED widow, Christian Scientist, desires position to manage apartment house or rooming-house or would accept as housekeeper. Desirable place preferred to wages. Address V, box 302, TIMES BRANCH OFFICE.

WANTED — REFINED WOMAN WANTS position as housekeeper and homemaker to two or three business women. Address M. E. L., 1941 Magnolia.

WANTED — A GOOD YOUNG WOMAN would like a situation in respectable family where she would work to the best of her ability for a home for herself and infant. Address F, box 131, TIMES OFFICE.

WANTED — REFINED MIDDLE AGED, quiet lady, desires position to manage apartment house or rooming-house; have experience and references. Address X, box 300, TIMES BRANCH OFFICE.

WANTED — TRAINED NURSE WOULD like position, no objection to tubercular, understands massage, would travel. Phone EAST 2129.

WANTED—POSITION BY YOUNG LADY book-keeper, can give references; am willing to start for $8 if there is a chance for advancement. Phone SOUTH 694.

WANTED—POSITION BY THOROUGHLY competent, experienced stenographer; insurance or law preferred. Address F, box 347, TIMES OFFICE.

WANTED — STENOGRAPHER, YOUNG woman, thoroughly experienced, best of reference. LOIS T. WORTMAN, Marlboro Hotel.

WANTED—WEST INDIAN GIRL WANTS place as maid to do housework, no laundry or cooking, $5 per week. Call BROADWAY 8436.

WANTED — SITUATION; YOUNG LADY wishes clerical position in or out of city, is first-class stenographer. F6063; MAIN 1102. 321½ S. SPRING ST.

WANTED—SITUATION, COMPETENT GIRL would like house work part day. Sundays off; sleep home. Address F, box 106, TIMES OFFICE.

WANTED—BY RELIABLE WOMAN WANTS permanent position as chambermaid in rooming-house or small hotel. Apply 231 N. BROADWAY, Room 35.

WANTED — SITUATION; SCOTCH WOMAN who is first-class general worker and cook, no washing, good housekeeper, city references; wages $40 or $45. PHONE 29193.

WANTED — POSITION AS MANAGING housekeeper, sixty to one hundred-room hotel; not afraid to hustle, experienced. Address X, box 258, TIMES BRANCH OFFICE.

WANTED—WASHING, IRONING, CLEANing, by competent woman. Phone mornings. 12639; MAIN 1095. Swedish and German Bureau.

WANTED — POSITION, EXPERIENCED housekeeper; give phone number. Address R, box 289, TIMES BRANCH OFFICE.

WANTED — SITUATION, BY COMPETENT cook, city references, wages $40. Address J., 725 E. Fourth st.

WANTED—GOOD JAPANESE GIRL WANTS position for school girl's working. MISS T. ASAI, 721½ Sixth st., city.

WANTED — BY GOOD COLORED LAUNDress, washing to take home or day's work Phone MAIN 4099.

WANTED — POSITION AS HOUSEKEEPER for 3 or 4 men or widower's home. Address MRS. E. M. DURHAM, Pickwick Apts.

WANTED — COLORED GIRL WISHES A place, go home nights. Call WILSHIRE 2728.

WANTED—POSITION, COOK AND SECOND maid by two competent girls together. Phone 12639; MAIN 1095.

WANTED—YOUNG COLORED LADY, USED to children, will take care of children few hours days or evenings. BROADWAY 4838.

WANTED— Situations, Male and Female.

WANTED—BY SCOTT CANDY COMPANY, first-class candy maker, chocolate dipper, bonbon dipper, factory girls and store girls. State salary, experience, references. Address F, box 366, TIMES OFFICE.

WANTED—SITUATION, MAN AND WIFE want situation; wife to cook or keep house, man to do any ranch work or work around place.
F6063, MAIN 1102.
321½ S. SPRING ST.

WANTED — BARTENDER, MARRIED, wants position in country, competent take charge of hotel; wife splendid cook; excellent references. Address E, box 371, TIMES OFFICE.

WANTED—BY MAN AND WIFE, POSItion on ranch or private place. Phone 12639, MAIN 1095.

WANTED—POSITION BY GERMAN COUple, to take full charge of gentleman's place, first-class reference. Address F, box 125, TIMES OFFICE.

WANTED— Agents, Solicitors.

WANTED—SOLICITORS, MEN OR WOMEN, with or without investment. Articles needed in every household. Good profit. Investigate. 419 EXCHANGE BLDG.

WANTED — AGENTS TO SELL BUMP'S patent paper clipper; no capital necessary; large profits. 401 JEFFRIES BLDG., 9 to 11 a.m.

WANTED— Partners.

WANTED — PARTY LOOKING FOR BUSiness who can invest $500 and services. Investment secured. Clear party $5000 yearly, retailing and wholesaling goods to the trade. See samples, Room 216, SAN FERNANDO BLDG.

WANTED — PARTNER IN HIGH-CLASS automobile business earning $12,000 per year; must have $5000 ready cash; a very fine opportunity for the right man; must be closed by December 15. Address C, box 198, TIMES OFFICE.

WANTED—PARTY WITH $10,000 TO $25,000 to associate himself with business men and bankers in building enterprise in city; investment secured by 99-year lease; best of bank references; business confidential. Address F, box 186, TIMES OFFICE.

WANTED—PARTNER IN WHOLESALE, REtail nursery business, best location in city. Have long lease on 2½ acres; experience not necessary. A good income at all times. Small rent. Well established. Must have some knowledge of business. Cash for ½ interest. 1244 W. 45TH ST.

WANTED—LADY PARTNER IN NICE PAYing office business. Splendid opening, experience unnecessary. Small investment required. Address F, box 117, TIMES OFFICE.

WANTED — RELIABLE POSITION IN established real estate business; fine opening, $350, references. Investigate. Address F, box 115, TIMES OFFICE.

WANTED—PARTNER; I AM MANUFACturing an article that is needed in every home. I need a good, honest, reliable party to help me; to such a person I will sell half or third interest. PHONE F2919.

WANTED — RELIABLE, HONEST AND trustworthy partner with $4000, in well-established amusement enterprise, paying 80 per cent. No triflers. Address D, box 306, TIMES OFFICE.

WANTED—PARTNER IN REAL ESTATE, good chance for an active man, in an established business. L. F. BECKER, 111 S. Broadway.

WANTED — PARTNER WITH $2500. ONE of the best paying propositions on the Coast. Apply 1613 TRINITY ST.

WANTED—PARTNER IN ONLY SET OF ABstract books in growing county, $1200 takes it, with management. BOX 54, Florence, Ariz.

WANTED— Houses.

WANTED — EVERY HOUSE AND FLAT that you have furnished or unfurnished; 25 people waiting in my office now. Call at once. 516 S. HILL ST., or phone me full description. Main 1356 or F2472. Ask for Miss Clark.

WANTED—
WE HAVE BUYERS.
And if you want to make a quick sale or exchange and get cash out of your property, see W. H. DYKE, with
F. L. BLUMER & CO.,
540 Bradbury Bldg.

WANTED—HOUSES, LOTS AND ACRES IN all parts of the city, county and State; my trade is a mixed trade, a very large colored trade. WHITLEY & JACKSON, 105 E. First st., room 14. Phones: Main 4230, F3388.

WANTED—TO RENT FURNISHED HOUSE walking distance, 4 to 6 rooms. Address E, box 386, TIMES OFFICE.

WANTED — UNFURNISHED HOUSE, 5 rooms, close in, south of Second. Address F, box 296, TIMES OFFICE.

WANTED—IF YOU WANT TO RENT YOUR house, list with us. F1709. Broadway 4622. F. G. WEIK & CO., 300 H. W. Hellman Bldg.

WANTED— Rooms and Board.

WANTED—SINGLE MAN, REFERENCES wants comfortable room with home surroundings and occasional meals if congenial, close in and on hill preferred. Please give location, price and of whom family composed. Address R, box 288, TIMES BRANCH OFFICE.

WANTED—BOARD AND ROOM IN WELL furnished home, adults family, Christian Scientists preferred; Third Church district. Address X, box 279, TIMES BRANCH OFFICE.

WANTED—BOARD AND ROOM BY YOUNG man in exchange for services before and after school hours. MAIN 6642, F8310.

WANTED— To Rent.

WANTED—TO RENT
THE DEMAND FOR BOTH
furnished and unfurnished properties
IS VERY GREAT
Place yours where it will receive reliable, prompt, businesslike
ATTENTION.
We take entire charge if desired
SAVING YOU MONEY, TIME
AND MUCH WORRY
IN THE MANAGEMENT OF
YOUR PROPERTY
GLAD TO HAVE YOU
DISCUSS IT WITH US
WRIGHT & CALLENDER COMPANY,
403 S. HILL ST.

WANTED—SMALL FURNISHED HOUSE by couple with 6-months infant, not over $20; give full directions how to reach place. Address F, box 362, TIMES OFFICE.

WANTED — HOUSES TO RENT, ALL prices. No charge for listing. Write F. L. FRARY, 205 Severance Bldg.

WANTED — IF YOU HAVE VACANT house, (furnished or unfurnished,) in any part of city, list it with the largest rental agency in town, where you are assured of quick and satisfactory results. Now have 75 clients on our list waiting for homes. Free listings. Mr. Carnes, with F. B. BAER & CO., 715 Story Bldg.

WANTED — 2 UNFURNISHED ROOMS with bath, by couple; must be within walking distance and reasonable. Address X, box 288, TIMES BRANCH OFFICE.

WANTED — 4-ROOM FLAT, FURNISHED, within 10 minutes' car ride, west of Main. Rent not over $30. Address F, box 360, TIMES OFFICE.

WANTED —TO RENT, BY 2 ADULTS, 3 or 4-room furnished cottage or lower flat. Must be nice and clean; permanent; references: Westlake district. Address F, box 126, TIMES OFFICE.

WANTED —TO RENT 10-ROOM HOUSE, furnace and garage; between 16th and Adams, Figueroa and Union; state location and terms. Address F, box 345, TIMES OFFICE.

WANTED—BY 15TH, 4 TO 6-ROOM FURnished bungalow, bath, gas, electricity, fireplace; northwest. Address F, box 398, TIMES OFFICE.

WANTED — FURNISHED BUNGALOW house with 4 bedrooms, bath, etc., for from two to three months, beginning January 15; country near mountains preferred; about $40. Address E, box 7, TIMES OFFICE.

WANTED — AT ONCE, SEVEN ROOMS, well furnished house, lawn and sightly location. Apply 1818 ROOSEVELT AVE. Rent $50.

WANTED—TO RENT 5 OR 10 ACRES LAND or alfalfa, irrigable. WARD, 1058 E. Jefferson.

WANTED—EASTERN CONCERN, SHIPPING a carload of gasoline traction engines, for plowing and other farm work, want land near city, on car line, for demonstration purposes. Address 374 WILCOX BLDG.

WANTED— To Purchase, Real Estate.

WANTED—
TO PURCHASE
FROM OWNER ONLY
A FIVE OR SIX-ROOM
STRICTLY MODERN HOME.
Will pay $2250 to $3000, SPOT CASH, or will purchase equity only, if for more than $1250, or will assume straight mortgage at 8 per cent. or less; MUST BE west of Main and on 5-cent car line. DO NOT TELEPHONE. Write full details quick. S. M. MORGAN, Roosevelt Apartments.

WANTED — WE HAVE INQUIRIES FOR residences, apartments and vacant lots located in the Wilshire, Pico Heights and southwest districts. List your property with us, and we will submit it to our prospective buyers. Owners only. W. H. HARRIS, manager House and Lot Department, F. P. NEWPORT COMPANY, 206-209 Central Bldg. Home 60175, Main 4792.

WANTED—TO PURCHASE.
Wanted—Good orange, lemon and walnut grove; also alfalfa and general ranches, for good city property.
Owners will pay cash difference.
See Mr. Main,
THE LAWRENCE B. BURCK CO.,
142 S. Spring st.
Main 6661. 10635.

WANTED—
We have immediate clients for property vacant, and improved, in district bounded by Figueroa to Alvarado, Sixth to Washington. If you have property in this district which you really want to sell come to us and get prompt attention.
R. C. CUMMINS,
Nos. 1006-8 Union Trust Bldg.
Main 3351. A5303.

WANTED — TO PURCHASE 5 OR 6 ACRES of land near Pacific Electric or Santa Fe roads within 3-4 hour ride of Los Angeles; land to be fertile, near a town, good neighborhood, water supply, important; land free from alkali, some fruit trees, a few oak or gum trees desirable. If improvements, must be modern, and well-built; no fancy price considered. State terms. Address JOHN CUMMINGS, San Diego, Postoffice.

WANTED—TO PURCHASE.
Wanted—Good city, suburban and beach properties in exchange for ranches and cash.
See Mr. Cain,
THE LAWRENCE B. BURCK CO.,
142 S. Spring st.
Main 6661. 10635.

WANTED—
I want the best buy obtainable in a well located lot, Arlington to Crenshaw, Pico to West Adams. Money waiting.
R. C. CUMMINS,
Nos. 1006-8 Union Trust Bldg.
Main 3351. A5303.

WANTED — TO PURCHASE. WE HAVE cash customer for new 6-room modern cottage, southwest or west; prefer a furnace; must be snap; owners only. M. M. DAVISON & SON, 316-18 Trust & Savings Bldg.

WANTED — TO PURCHASE AN APARTment house as high as $100,000, for cash. Fullest particulars required reply or time wasted. If you have something attractive I will look you up. A quick deal for the right property. Address F, box 350, TIMES OFFICE.

WANTED—
Five acres, without improvements, near Burbank; must be good soil; prefer on main boulevard. Will buy, do not wish to trade.
H. O. GRIFFITH, 445 Pac. Elec. Bldg. F1523 or Main 1533.

WANTED—TO PURCHASE.
Want an orange grove to $30,000. Have finest home in city, handsomely furnished; price $35,000, clear, balance cash and mortgage. If you have a good place let me know about it. We mean business.
JOE M. MURPHY, or
A1569—E. M. GIFFEN—Main 3110.
208 Story Bldg. Member L. A. R. B.

WANTED — LAND IN SOUTHERN CALIfornia. Will give L. A. improved and cash. KIOUS & WHANN REALTY CO., 235 Mason Bldg.

WANTED — I HAVE $20,000 TO $40,000 TO invest in snap in acreage. 1001 TRUST & SAVINGS BLDG.

WANTED — I WANT TO BUY 50 OR MORE acres between the city and Venice. Price must be right. Address F, box 113, TIMES OFFICE.

WANTED — TO PURCHASE 2-STORY RESidence in Wilshire district; not over nine rooms. Will pay all cash. Must be bargain. No agents. Address F, box 112, TIMES OFFICE.

WANTED — MODERATE PRICED LOT, high ground, Hollywood preferred. Will pay cash. Address X, box 269, TIMES BRANCH OFFICE.

WANTED — TO LEASE SEVERAL ACRES of ground for brickyard; must have good brick place; prefer between Los Angeles and the beaches. E. W. PALMER, Main 3567, A1019.

WANTED — 6-ROOM BUNGALOW, OR SEVeral lots in Belvedere section. Will give 80 acres in Riverside county, clear, worth $1600; or 2 lots clear in San Diego, worth $700, as part payment. Phone Boyle 640, or call 203 N. CHICAGO ST.

WANTED — LOT FOR CASH, LOCATED between San Pedro and Central ave., and 28th st. and Adams. PATTERSON INV. CO., 810 Grosse Bldg.

WANTED—SMALL FAMILY RANCH NEAR car line and school, about 5 acres; state bottom price and location, or some good acreage. Address F, box 111, TIMES OFFICE.

WANTED—OWNERS' LISTINGS, SALES, exchanges. NAZARIAN, 402 Exchange Bldg. 65024. Broadway 2318.

WANTED—TO PURCHASE ACREAGE NEAR 5-cent car fare, southwest, Vernon ave., west of Main st., preferred; state amount of acreage, location, price and terms. Owners only. Address ZZ, box 66, TIMES OFFICE.

WANTED—YOUR CITY PROPERTY, BOTH residence and income, to exchange for orange groves that pay; cash difference adjusted. 221 CENTRAL BLDG.

WANTED—YOUR PRESENT PROPERTIES and cash in exchange for first-class income producing realty.
SEE LUNDEEN FOR HOMES CO.,
Suite 238-39 Central Bldg. Sixth and Main.

WANTED— To Purchase, Real Estate.

SALES OF MUCH PROPERTY ARE consummated each year through classified advertisements in THE TIMES MIDWINTER NUMBER. To be issued as usual, January 1, next; 192 pages, six magazine parts. Replete with the story of SOUTHERN CALIFORNIA. Opportunity for display and classified advertisers to reach thousands of homeseekers and investors in a country-wide circulation. Classified ads. three cents a word. Copy must be in The Times office before December 20, 1911. Display advertising rates furnished on application.

WANTED—
T. A. DE BOLT REALTY CO.,
602 S. HILL ST.,
Ground Floor.
We have more cash buyers for small houses in the southwest and west districts than we can supply, prices up to $3000. List your property with us for results. We mean business. Don't write, or 'phone, but call.
T. A. DE BOLT REALTY CO.,
602 S. Hill st.
Members Los Angeles Realty Board.

WANTED—
I am in the market for some cheap lots or good acreage in the southwest. Owners only. Address A, box 182, TIMES OFFICE.

WANTED—10-ACRE, "A1" SUBURBAN ORange grove; cash proposition; give legal description; owners. NAZARIAN, 402 Exchange Bldg.

WANTED—TO PURCHASE FOR CASH.
1. Lots in Southwest for building.
2. Land for subdivision.
MATTHEWS & MATTHEWS,
329 Douglas Bldg., corner Third and Spring.

WANTED—TO PURCHASE 5 TO 15 ACRES on high ground, near Hyde Park or southwest; corner desired; state price, terms and location; owners only. R. G. DOW, 2408 S. Hoover. West 1610, 24163.

WANTED—5 ACRES ON ELECTRIC LINE, not over 20 miles from Los Angeles. Address RR, box 20, TIMES OFFICE.

WANTED— To Purchase, Miscellaneous.

WANTED — LADIES' AND MEN'S CLOTHing, evening wear, full dress, Tuxedos, trunks. Deal with a reliable house which pays highest prices. 513 W. 7TH ST. Main 3597, F5928.

WANTED—TO PURCHASE SHOTGUN AND rifle; also suitcase; will trade furniture or pay cash, state make, condition and price, give telephone. Address EE, box 218, TIMES BRANCH OFFICE.

WANTED — SEVERAL ODD PIECES OF good quality second-hand bedroom furniture and rugs; will pay cash or trade. Address W, box 215, TIMES BRANCH OFFICE.

WANTED — DIAMONDS, OLD GOLD, SILverware, antique jewelry, broken jewelry, curios; pay highest cash price; no red tape. S. S. SCHEPPS CO., 761 S. Broadway.

WANTED — TOP PRICES PAID FOR LAdies' AND MEN'S GOOD USED CLOTHING. EVENING DRESSES BOUGHT. 300 S. SPRING. MAIN 4024; F2809.

WANTED—TO BUY LADIES' AND GENTLEMEN'S GOOD SECOND-HAND CLOTHING; TOP PRICES PAID. PHONES 24692, WEST 6136.

WANTED — HIGHEST PRICE PAID FOR 2nd-hand clothing, etc. 716 E. 5TH. M.3739.

WANTED — TO BUY FOR CASH, SECONDhand Burroughs adding machine; must be in perfect condition. Address F, box 393, TIMES OFFICE.

WANTED — A WINDMILL AND TANK, or small engine, pump and tank. Write 816 YALE ST.

WANTED—GENTS' SECOND HAND CLOTHING, SHOES AND TOOLS. BEST PRICES PAID. F4971. 106 EAST FIRST.

WANTED—FURNITURE AND HOUSEHOLD goods. L. A. AUCTION & COMMISSION CO., 401-3 N. Main st. Broadway 1667; F1719.

WANTED — MEN'S CAST-OFF CLOTHING. Highest prices paid. Phones MAIN 5745; A5731.

WANTED — CASH PAID FOR FEATHER beds. 3427 S. MAIN. Phone South 6364 24913.

WANTED — DIAMONDS, OLD GOLD, ANtiques bought for cash. H. B. CROUCH CO., 217 W. Sixth st.

WANTED — REVOLVERS, RIFLES AND shotguns of all kinds. COLLATERAL LOAN CO., 402 S. Main.

WANTED — DIAMONDS, JEWELRY, ETC. Pay highest cash prices. REID, 402 Grant Bldg. Phone 11926.

WANTED — LADIES', GENT'S, SECONDhand clothing; highest price. "ROSE," 415 Centennial. Main 5538.

WANTED — CASH PAID FOR FEATHERbeds. 758 SAN PEDRO ST. Main 1166.

WANTED— Miscellaneous.

WANTED—YOU TO KNOW THAT NINEty-three recipes for jams, marmalades and pickles are ein The Times New Cook Book. Now on sale. Price 25c, postage 5c extra.

WANTED—YOU TO KNOW THAT TWO thousand recipes contributed by some of the best cooks in California are contained in The Times New Cook Book. Now on sale. Price 25c, postage 5c extra.

WANTED — FOR CASH, OLD FASHIONED jewelry, silverware, laces, any kind of old gold and silver; also postal stamp collections. 614 W. 6TH., near Grand ave., open Sundays.

WANTED — PAINTING, TINTING, VARnishing; good work, reasonable prices. Phone SOUTH 572.

WANTED— Furniture.

WANTED—WE PAY THE VERY HIGHEST cash price for all kinds of furniture, household goods, merchandise, etc.; any quantity; we also sell on commission and advance cash on consignments. A trial will convince you, and we are always at your service; we have the largest, best equipped and oldest auction house in the State. REED & HAMMOND, auctioneers, 747-749 S. Spring st. Tel. Broadway 2860, Home F3545.

WANTED — WE BUY FURNITURE, HOUSE and office furniture, merchandise, carpets, stoves, ice boxes, odd pieces or complete outfits. Prompt attention to Los Angeles or suburban calls. Also buy electric fans, guns, sporting goods, light machinery, etc. We want good FURNITURE and have the SPOTLESS CASH. L. C. SKEELS, 911 S. Main. F7013; Main 3042.

WANTED—TO PURCHASE THE FURNITURE of a private residence for cash, in mahogany, oak or bird's-eye maple; I would like to get this as soon as possible; in Alhambra, Glendale or South Pasadena or Los Angeles. Let me know at once. Address BB, box 138, TIMES OFFICE.

WANTED — WE PAY MORE CASH FOR furniture, household goods, merchandise, etc. than any firm in the city; any quantity. Also sell on commission. Cash advanced on consignments. Largest and oldest established auction house in California. RHOADES & RHOADES, Auctioneers, 830-832 S. Main st. Phones F1259, Main 1259.

WANTED—IF YOU WANT TO DISPOSE OF ANYTHING at the BEST PRICE OBTAINABLE, communicate with us. We hold sales anywhere—and positively "get action." We have the experience and know how—and will give you a square deal. Ring up FRENT'S AUCTION AND COMMISSION, 715 S. Main st. Telephone Main 2826, Home F4545.

WANTED—MUST HAVE 50 ROOMS FURNIture this week; will buy single pieces or lots; will pay cash, any price. SUGARMAN'S, 114 Court st. Phones F4510, Main 2114.

WANTED—FURNITURE IN ANY AMOUNT for spot cash. Will answer all calls immediately; prepared to pay cash and take possession. BROADWAY 1667 and F1719.

WANTED—WE WILL PAY YOU HIGHEST cash price for your furniture. MAIN 1139.

TO LET— Furnished Rooms.

TO LET — NEWLY FURNISHED, SUNNY suite of 2 rooms and kitchen; also single rooms; bath and 'phone. 1243 S. HOPE. F4370.

TO LET — FOR GENTLEMEN, $2.25 PER week; nice, sunny, east-front room; gas and bath adjoining; hot and cold water. Home 'phone 23811. 1965 LOS ANGELES ST.

TO LET—FURNISHED FOR HOUSEKEEPing, one extra-large eastern-front room, $8 per month; no objection to baby; large yard. Phone 23811. 1965 S. LOS ANGELES.

TO LET — BRIGHT, SUNNY, FURNISHED front bedroom in private home; adults only; must give references. 950 S. OLIVE.

TO LET—IN PRIVATE HOUSE, MEDIUM-sized room for gentleman or lady; facilities for cooking if desired. 951 ORANGE ST. 'Phone 51792. Broadway 1097.

TO LET—2 SUNNY HOUSEKEEPING ROOMS cheap. Apply 750 E. 16TH ST.

TO LET — WESTLAKE DISTRICT; ROOMS in modern house; moderate rent; walking distance; Seventh-st. car. 1339 INGRAHAM ST. Wilshire 3092.

TO LET—REX HOTEL, 316 S. BROADWAY. rooms, $3 to $4 per week, with baths, heat and hot water, central.

TO LET—FURNISHED OR UNFURNISHED sunny apartment and single rooms. 425 N. HILL.

TO LET — LARGE BRIGHT ROOM IN PRIvate apartment with bath. Call APT. 11, 1021 W. SEVENTH ST.

TO LET — NICELY FURNISHED ROOM, private family, gentleman only. 486 PARK AVE., Westlake Park.

TO LET— Furnished Rooms.

TO LET—ROOMS.
NEW HOTEL IN LOS ANGELES.
HOTEL SHERMAN—Main entrance, 314 W. Fourth st., near Broadway.
ATTRACTIONS—An exceptionally light, new and modern house of 150 rooms, unsurpassed in furnishings, beddings, cleanliness and service. Steam heat, hot water and free telephone in all rooms.
POPULAR PRICES—$5, $6 and $7 a week, $1 day. Parlor suites and bath suites at attractive rates.
A Select Permanent and Traveling Patronage.

TO LET—HOTEL VAL DEMAR,
COR. SIXTH AND HOPE STS.
JUST OPENED.
New and handsomely furnished rooms; steam heat and private baths; hot and cold running water in all rooms. Our location is the very best in the city. Prices per week, single rooms, $4 and up; with bath, $6 to $10. 'Phone Home F4236. Main 2062.

TO LET—WILLIAMS HOTEL AND APARTMENT HOUSE INFORMATION BUREAU. Furnished houses a specialty. Let us locate you. We save you time and money. 218 HENNE BLDG., corner 3rd and Spring sts. Phones Main 3766; Home A2861. Entrance on Third st.

TO LET—HOTEL CHAPMAN,
301 East Fifth st., 4 blocks from Southern Pacific Depot, sunny rooms, fireproof, elevator, steam heat, hot and cold water and telephones in every room, $5 per week and up for one or two people, cafe in connection; popular prices.

TO LET — AN ELDERLY REFINED LADY would like a room with a nice family and paying for room in sewing or help around house; southwest side preferred. Address F, box 380, TIMES OFFICE.

TO LET — THE ASHLEY, NEWLY PApered, painted and furnished, housekeeping and single rooms. Reasonable. Washington and Pico car. Northwest corner of Figueroa and Pico. 1307 S. FIGUEROA. Phone 53273.

TO LET—HOTEL BURKE, 718 W. THIRD. Just opened, steam heat; hot and cold running water; private bath; rates $3 per week and up.

TO LET—WESTLAKE, BEAUTIFUL NEW, just opened, 434 LAKE ST., first-class rooming and apartment house, board if desired, private bath, steam heat, near park; get choice. HOME PHONE 53250.

TO LET—COMFORTABLE FRONT BEDroom in private Westlake home, $8 per month. 1322 INGRAHAM. Any West 7th st. car.

TO LET—1 AND 2 CONNECTING SUNNY rooms, large sleeping porch, private home, separate entrance, elegant view; close in, ½ block off Sunset Blvd., adults. 1236 INNES AVE. Phone A4961.

TO LET—BEAUTIFUL FURNISHED ROOM suitable for one or two gentlemen, with every convenience of a home. 1207 W. 9TH ST.

TO LET — FURNISHED ROOMS AND housekeeping rooms at Lindley, $2 week and up; right off Broadway. 317 W. SIXTH ST.

TO LET—HADLON HALL HOTEL,
326½ S. SPRING.
Extra large rooms, 50c, 75c, $1 per day; $2 to $4 per week. Stationery and baths free.

TO LET—8 NICE, LARGE, SUNNY HOUSEkeeping rooms, furnished; private bath; walking distance. Inquire 210 S. FREMONT AVE.

TO LET—TO A SPANISH SPEAKING GENtleman, pleasant room; desirable location; object, exchange English for Spanish conversation. 'PHONE 51797.

TO LET—NICE SUNNY FRONT ROOM with alcove, housekeeping privileges, very reasonable to permanent party. 940½ WEST SIXTH.

TO LET—ROOMS WITH OR WITHOUT board, Westlake district, private residence, beautiful location, newly furnished, large cheerful rooms. 2227 W. NINTH. Home 53697.

TO LET — FURNISHED, 2 BIG DOUBLE parlors with kitchen, a porch, water and electricity paid, for $51. 1610 BROOKLYN AVE., close in; car passes door. Boyle 864.

TO LET — FURNISHED OR UNFURNISHed rooms, $1.50 per week and up; close in. 416 EAST 20TH ST.

TO LET—300 TEMPLE, CORNER BROADway, parlors for couple, now $4; electric, hot bath, respectable.

TO LET—PLEASANT SUNNY FRONT ROOM in close-in quiet home, high altitude, good air, hot bath, six minutes downtown. 1264 SUNSET BLVD.

TO LET — ELEGANT OUTSIDE ROOMS, hot and cold running water; privilege of light housekeeping. 1301 S. GRAND, corner of Washington.

TO LET—LIGHT, CLEAN AND AIRY LIGHT housekeeping. 1111 S. OLIVE. Main 8054.

TO LET — ROOM IN PRIVATE FAMILY, reasonable terms. 743 HARTFORD AVE.

TO LET— Flats.

TO LET—2 BRAND NEW CORNER FLATS OF 4 ROOMS EACH. HAVE EVERY KNOWN BUILT-IN CONVENIENCE, INCLUDING ELECTRIC OVEN, NOTHING LIKE THEM IN CITY, ONLY $26. ALSO 3 ROOMS, ALL BUILT-IN FEATURES FOR ONLY $15. ALL IN THE BEAUTIFUL SOUTHWEST.
SEE F. H. REDPATH CO., OWNERS,
SO. 297. 4308 MONETA AVE. 28339.

TO LET—
4-ROOM FLAT, 119 S. OHIO ST., ALL BUILT-IN CONVENIENCES, ONLY $16, WATER PAID. KEY AT 1216 W. SECOND ST.
F. H. REDPATH CO.,
SO. 297. 4308 MONETA AVE. F8339.

TO LET—NEW FLATS, 5 ROOMS, BATH and screen porch; all rooms light and sunny, high ground; N.W.; half block from Temple street cars; only 15 minutes' from business center. Rent $16; water paid. C. E. JANSEN, 431 Security Bldg. F4738, Main 1375.

TO LET — MODERN UNFURNISHED flat of 5 rooms and bath; furnace, gas grate, private entrance and porch; hardwood floors; 2 blocks from Westlake Park and 10 minutes from city; rent $30; also furnished apartment of 3 rooms, $35. 7th st. cars to Burlington. 1813 ORANGE ST.

TO LET — NEW BUNGALOW FLAT, 3 rooms, bath, large closets, wall beds, gas range, buffet, cabinet kitchen, everything modern. 36th Place near Vermont. Inquire 920 WEST 36TH ST. Phone 22292.

TO LET — 5-ROOM SUNNY MODERN flat, large porch and grounds; Westlake district, rent $25; water paid, Phone Main 7239, or Call 1815 W. FIFTH ST.

TO LET — $20 MONTHLY, FIVE-ROOM modern unfurnished flat. Ten minutes' walk from Third and Broadway. Key at 334 S. FIGUEROA ST.

TO LET—MODERN 6-ROOM LOWER FLAT, close in; nice locality, $25. 1045 FLORIDA ST. Owner, F5280 mornings. MAIN 7327 afternoons.

TO LET—VERY CLOSE-IN HOUSEKEEPing flat, 4 large pleasant rooms, toilet and bath, gas, electricity and water paid. Call today. 1016 SANTEE ST. Maple ave. car to E. 10th.

TO LET — 8-ROOM STRICTLY MODERN cottage flat, on Pico Heights, one-half block from car line; built 2 years; $35 per month. Phone 71991 or A1328. THORNSON REALTY.

TO LET—SECOND FLOOR UNFURNISHED flat of 3 light rooms; private bath, kitchenette and 2 large closets; in refined private house; 15 minutes from Broadway, Bimini cars. Price $20 per month. PHONE 51485.

TO LET—6-ROOM FAMILY FLAT, NEAR 12th st., sunny, $25 per month. 1154½ SANTEE ST.

TO LET — 3-ROOM FLAT, HARDWOOD floors, convenient. 1236 CALUMET AVE. Angeleno Heights car. Main 2561.

TO LET — NEW 4-ROOM SUNNY APARTment flat, every modern convenience; fine location; adults; $23.50. 149 WEST 39TH ST.

TO LET—NICE, QUIET, CLEAN, SUNNY 3-room flat, bath, wall bed; walking distance. Adults. 1247 W. 3RD ST.

TO LET—5-ROOM FLAT, MODERN, WATER paid; $20. 127 WEST 39TH ST. Phone 29485, mornings.

TO LET—UP-TO-DATE UPPER COTTAGE flat, 6 large sunny rooms, like new. 1000 W. 22D.

TO LET— Furnished Flats.

TO LET—MOST BEAUTIFUL LOWER SOUTH flat of 5 rooms, with hardwood floors, bath and hall, in city; completely furnished; close in; adults only. 939 VALENCIA ST.

TO LET—AT 1424 W. 18TH ST., 3-ROOM strictly modern, clean, new flat; wall beds, all built-in conveniences. Washington car to Hoover, block north.

TO LET—5-ROOM SUNNY FLAT, WELL furnished, including piano and phone. 2615 WEST 8TH. Home Phone 55827.

TO LET—PART OF MY NEWLY FURNISHed flat; accommodations for 2 adults; every convenience and good location. 130½ E. ADAMS ST.

TO LET — FURNISHED FLAT, COMPLETE for housekeeping; furniture for sale. Call second floor, 1418 W. NINTH.

TO LET — NICELY FURNISHED 3-ROOM flat, 1411 Connecticut st., with bath, $25. TEL. HOME F2528.

TO LET — BEAUTIFULLY FURNISHED flat of 4 rooms and bath; every complete and close in; on Lucas ave., near Seventh st. For particulars inquire at HOTEL CUMBERLAND. R. A. GREEN, ain 77, 10349.

TO LET—NEWLY FURNISHED FLAT OF 3 rooms and bath; modern; all rooms large and sunny. 219 E. 14TH ST.

TO LET — UPPER FLAT, FURNITURE for sale, close in, fine location. 7 rooms. Phone BROADWAY 5904.

TO LET—4-ROOM FURNISHED FLAT NEAR Westlake Park. Call 1823 W. EIGHTH ST. 'Phone Wilshire 325.

TO LET— Furnished Flats.

TO LET — DESIRABLE 3-ROOM FRONT suite connecting with bath and private front porch; piano, telephone, housekeeping; near Polytechnic and grammar school. 1828½ S. FIGUEROA.

TO LET — FURNISHED FLAT OF FIVE large sunny rooms and small kitchen; 3 bedrooms; very low rent if taken at once; convenient to 11th and Pico cars; walking distance; adults. 1328 WINFIELD ST.

TO LET — FURNISHED 4-ROOM MODERN upper flat, sunny rooms, good locality, good car service; $30, water paid. B. S. WOLCOTT, 2912 San Pedro st. 29057.

TO LET—$27.50; SUNNY 3-ROOM FLAT, 2 wall beds, walking distance. 463 LUCAS.

TO LET— Apartments, Furnished.

TO LET—$12, $16, $18 MONTHLY; LARGE airy, 2 and 3-room furnished apartments, spotlessly clean; immense grounds; paved street. GENEVA, HELVETIA, RAMONA APARTMENTS, 204, 212 and 218 N. Fremont ave. "First and Sixth st. loop car."

TO LET—$14, $18 MONTHLY, ELEGANTLY furnished one-room apartments, with cabinet kitchen, music room, roof garden, high class in every particular. MARENGO APARTMENTS, 944 Francisco st. West Ninth st. car.

TO LET—CLINEHURST APARTMENTS, 818 BEACON, NEW, HIGH-CLASS APARTMENTS. EXCLUSIVE WESTLAKE DISTRICT. MODERN FEATURES. STEAM HEAT, REASONABLE. 8TH, 9TH ST. CAR.

TO LET—
ST. PAUL APARTMENTS, 811 S. Union. WESTLAKE DISTRICT. First-class, modern apartments, refurnished and under new management; private 'phone and bath; steam heat; rates reasonable. Both 'phones.

TO LET — $14, $16, $18, $20, $22 AND $25 monthly; elegantly furnished housekeeping apartments; spotlessly clean, especially ventilated; large grounds; large, airy rooms; always sunny. See MR. SAYLES, 1017 West First st., near Fremont ave.

TO LET — BEAUTIFULLY FURNISHED apartments, 2 rooms, kitchen and private bath, by day or week, everything furnished, with hotel service. Call and get rates. Downtown, no car fare. NEW HOTEL BROADWAY, 207 North Broadway.

TO LET—PARK APARTMENTS.
Richly furnished, private bath, 'phone, steam heat, extensive private grounds.
One 3-room suite, very sunny, $50.
One 3-room suite, sunny, $45.
721 GOLDEN AVE., near W. Seventh st.

TO LET—FRANK APARTMENTS,
2622 WEST NINTH STREET.
Best two and three-room apartments in the city, new and modern; private baths, private 'phones; all outside rooms; rates reasonable.

TO LET—RICHARDS APARTMENTS—
1027 VALENCIA ST.
Nicest of everything for the nicest people. Single and double apartments; large kitchens; running hot water; private baths; steam heat. 'Phone 54909.

TO LET — GOLDEN APARTMENTS, 1130 W. Seventh st. Finest of all apartment hotels; very popular for its special amusement features; billiards, music room, gymnasium, roof garden, sun parlor, automatic elevator, richly furnished; everything new.

TO LET — $17 MONTHLY, 3-ROOM, COMpletely furnished apartments, private bath, spotlessly clean, unique, cosy; walking distance. SEATTLE APARTMENTS, 512 W. Fourth st.

TO LET—MAYBELLE APARTMENTS.
Elegantly furnished apartments, bungalow style; steam heat, hot water, direct 'phone, tiled baths; free garage; close in; walking distance. 1225 W. FIFTH, between Boylston and Bixel.

TO LET — FURNISHED APARTMENTS, IN a remodeled residence, homelike, complete, suite of 2 rooms, bath and kitchenette, reasonable to right people. 1234 ELDEN AVE. Pico car.

TO LET — BEAUTIFUL FURNISHED apartment of 2 rooms, kitchen and bath; present tenant leaving city, desires release and will make sacrifice to immediately dispose of it. Call Tuesday. VALDORIA APARTMENTS, 735 S. Alvarado. Westlake district.

TO LET—WHITNEY APARTMENTS, NEW fine, sunny, 2 and 3-room apartments, steam heat, strictly modern throughout, Mission furniture; reasonable rates. 2108 MAPLE AVE. Home 25274.

TO LET — LIVE IN HOLLYWOOD THIS winter; first-class modern housekeeping apartments, with every convenience, steam heat, private bath. MARJORIE APARTMENTS, 136 N. Vine st. Telephone 57648.

TO LET—FAIRMOUNT APARTMENTS, 430 S. Beaudry, just opened; walking distance; beautiful view; plenty of sun, handsomely furnished; strictly modern; private 'phones in each apartment; rates very reasonable. Phones, MAIN 7702. A4963.

TO LET — NEWLY FURNISHED 4-ROOM apartments, No. 623 West 41st Drive; strictly modern house of only 4 apartments; wall bed, hardwood floors, etc.; near car. Call at premises, or see ROY D. KING, 325 Security Bldg. F3564.

TO LET — BEAUTIFUL SUNNY COTTAGE apartment, furnished complete, private balcony, bath, etc.; quiet home for 2 adults. 1825 WEST 12TH.

TO LET—
PONCE-DE-LEON APARTMENTS.
New house, strictly high class; all outside rooms; exclusive Westlake district. Phone 54476, Wilshire 514. 1136 S. ALVARADO.

TO LET—ROSE OF SHARON APARTMENTS, handsomely furnished, mission building, 2 rooms, private bath, linen furnished all rooms, sunny; $22.50 and $25. 240 S. BONNIE BRAE. Wilshire 1817.

TO LET—THE HARTNOLL APARTMENTS, 569 S. Fremont ave., just opened; 2 and 3-room apartments, private 'phones, steam heat, hot water; 6 minutes' to Broadway; everything new; no trouble to show rooms.

TO LET — FOUR NICELY FURNISHED rooms, also double parlor, and single bedroom, in private family, opposite Westlake Park. Apply 2500 W. SEVENTH ST.

TO LET—THE OWEN APARTMENTS, ORange and Valencia sts. Two and 3 rooms, beautifully furnished; ballroom, billiards and pool, elevator; modern conveniences; service unsurpassed. 'PHONE WILSHIRE 2049.

TO LET—THE ENGADINE APARTMENTS, new 3-room apartments, nicely furnished, steam heat, separate phones; reasonable rent. 1861 W. 10TH ST. Phone Wilshire 3100.

TO LET — THE EUCLID, MODERN FURnished sunny apartments, private baths, telephones; walking distance. 1066 W. SIXTH.

TO LET — PIERMONT APTS., BEAUTIfully furnished sunny apartments, homelike and comfortable; half block from Grand ave. 23402. 215 WEST 28TH ST.

TO LET—VALDEZ APARTMENTS, 812 S. Coronado, near Westlake Park, most attractive 2 and 3-room suites, between car lines. 53406.

TO LET—TWO APARTMENTS, FURNISHed, corner Pasadena and 20th ave. PHONE EAST 2330.

TO LET — ANNABEL APARTMENTS, 515 East 15th st., new building, private baths, furnace heat, hot water. Maple ave. car. BROADWAY 3172.

TO LET—$30 MONTHLY, 3-ROOM, RICHLY furnished apartment; private 'phone and bath; beautiful ground. PARK APARTMENTS, 721 Golden ave., near W. Seventh st.

TO LET—PORTLAND APARTMENTS.
$12 monthly; hair mattresses, sunniest, most up-to-date, new. Extensive private grounds; aviary "LIVE RIGHT," one block from First and Figueroa sts. 911 DIAMOND ST.

TO LET — AT LOWEST PRICES, THE handsomest double front apartments in Los Angeles; magnificently furnished; elevator, garage, beautiful grounds. 1130 WEST 7TH ST.

TO LET—THE HALE APARTMENTS,
1414 WEST 10TH ST.
Neatly furnished two and three-roomed apartments, steam heat and private bath. 52598, WILSHIRE 104.

TO LET—THE MONTEITH APARTMENTS.
Just completed, 425 S. Fremont ave.
Strictly modern, 1, 2 and 3-room apartments. Rates $21 up. Elevator service. Bdwy. 5729.

TO LET—PITTSBURGH APARTMENTS.
$11 monthly, cosy 2-room suites, completely furnished, housekeeping; absolutely modern; spotlessly clean. 826 CROCKER ST.

TO LET—LA PRINCESSA, 2 AND 3-ROOM suites; new, elegant; ½ block Westlake Park. 717 LAKE ST. 51282. Wilshire 1600.

TO LET—
Fine front apartment.
Large, sunny rooms.
720 BEACON STREET.

TO LET—DOUGLAS APARTMENTS, 624 W. Tenth, corner Flower, 2-room apartments, furnished, for housekeeping.

TO LET—TOWNSEND APARTMENTS, NEW annex; modern; rates reasonable. 228 N. OLIVE ST.

TO LET—A $30 SNAP; LARGE, SUNNY furnished apartment, main floor; so close to Broadway. 334 S. FIGUEROA ST.

TO LET — RICHLY FURNISHED SUNNY apartments, 10 minutes' walk from Broadway; $17 to $25 monthly. ROOSEVELT APARTMENTS, 334 S. Figueroa st.

TO LET—GOLDEN APARTMENTS, 1130 W. Seventh st. Finest of all apartment hotels. Garage, elevator, magnificent grounds. Phone 60049. BROADWAY 3004.

TO LET — MISSION APARTMENTS, 302 N. Broadway. All outside, elegantly furnished 2 and 3-room suites; steam heat; hot running water. Rates $25 to $45.

TO LET—TWO FURNISHED ROOMS AND cabinet kitchen, upstairs, outside rooms; no children. 713 TEMPLE.

TO LET — ATTRACTIVELY FURNISHED apartment, three rooms and bath. 2317 THOMPSON. West 3903.

TO LET — $18 MONTHLY, COSIEST, MOST homelike and so close to Broadway; housekeeping. 334 S. FIGUEROA.

TO LET — $21 MONTHLY, 3-ROOM ELEgantly furnished apartments, private baths. 1017 WEST FIRST ST.

TO LET—FURNISHED 3-ROOM APARTment on Sunnyside. 1363 LOVELACE AVE.

TO LET— Apartments, Furnished.

TO LET — 1000 MODERN HOUSEKEEPING apartments, furnished complete. Sunniest in the city; especially ventilated; homelike, convenient arrangements, large grounds, flowers, birds. WE CAN LOCATE you where YOU WILL BE SUITED. $10 to $35 monthly.
$14—1023 W. 1st st., for couples......DENVER
$18—1117 W. 1st st., 2 double beds......GOLETA
$13—1133 W. 1st, fine view......MICHIGAN
$17—1127 W. 1st, splendid rooms......LUCERNE
$12—1141 W. 1st st., beautiful view. ST. LOUIS
$14—204 N. Fremont, large grounds..GENEVA
$18—121 N. Fremont, 3 rooms......HELVETIA
$14—218 N. Fremont, 2 double beds—RAMONA
$16—222 N. Fremont, 2 double beds..GAVIOTA
$12—911 Diamond, very neat......PORTLAND
$14—332 S. Figueroa, very close in......TAFT
$15—334 S. Figueroa......ROOSEVELT
$12—150 N. Beaudry, veranda......CHICAGO
$11—1020 Colton st., large rooms—FLORENCE
$13—1002 E. Ninth, very fine......BOSTON
$11—1015 E. 9th, very desirable....NEW YORK
$11—826 Crocker st., for couple—PITTSBURGH
$14—712 Ceres ave......ALHAMBRA
$22—1126 Mignonette st......OAKLAND
$30—944 Francisco, just opened....MARENGO
$40—1132 W. Seventh st......PARK
$50—1130 W. Seventh, steam heat—GOLDEN
Owned and operated by T. WIESENDANGER. 408 W. Sixth st. A3043, Main 2043 Branch. 1017 W. First st.

TO LET—
HEATHER APARTMENTS,
646 South Bonnie Brae.
Twentieth Century Apartment now open. Handsomely furnished, gas light, water, heat, phone, in every suite; in fact, everything to make life worth living; 3 single and 2 double suites vacant; must be seen to be appreciated. Take W. Seventh st. car to Bonnie Brae st.

TO LET—ANGELUS TERRACE APARTments, 845 N. Bunker Hill ave. Just completed, up to date apartment house, two and three rooms, in walking distance to business center; this house is completely furnished with new furniture, gas range, disappearing beds, private bath; you will be pleased when you see this place. $18 and up. A5040.

TO LET—
MONROE APARTMENTS,
1225 W. SIXTH ST.
Just being completed, new in every way; 2 and 3-room suites; all outside kitchens; automatic elevator, steam heat, hot water, private phone, janitor service, best location in city. Choose your apartment before they are all gone.

TO LET—THE SAN MARINO APARTMENTS. ½ block south of W. Ninth and Hoover sts. (W. Ninth car.) Modern apartments, at ½ regular prices prevailing in this beautiful Westlake section. Call up for rates and list of conveniences. Tel. Wilshire 2243. (Do not fail to see the LUCILE APARTMENTS adjoining. 54066.)

TO LET—
THE TEDFORD,
1217 West Tenth street.
Apartments That Are Different.
New, modern, complete, handsomely furnished, finely appointed dressing rooms, all sunny outside rooms, plenty steam heat and hot water; walking distance, or West Ninth car to Sunbury.

TO LET—
NEWELL APARTMENTS,
718 S. Alvarado street.
Stone's throw of Westlake Park.
New, modern, complete, handsomely furnished; nice dressing closet in each apartment; plenty steam heat, hot water, phone, etc. Amusement and billiard hall.

TO LET—
ASCUTNEY APARTMENTS,
927 EAST ADAMS STREET.
Will open December 11.
One, two and three-room suites.
$12 to $35 per month.
New furniture.
New house.
Never occupied home.

TO LET—
WESTLAKE APARTMENTS,
427 S. Alvarado.
High-class accommodations, unsurpassed situation, hot water, heating, reasonable terms; ½ block from Westlake Park; Sixth and Seventh st. cars. PHONES: 53063; WILSHIRE 1436.

TO LET—ALBEMARLE APARTMENTS, 2341 Scarff, between 23d and Adams, overlooking beautiful St. James Park. No noise or dust. Elegantly appointed suites, $30 to $75 per month. One single apartment, $22.50. Steam heated throughout. Sun parlor, roof garden and amusement hall. University car to Scarff one-half block south. TEL. 23351.

TO LET—
THE STRATFORD.
Strictly high-class apartment hotel, W. 6th and Burlington; 6 minutes' ride from center of city; 2 blocks from Westlake Park. Large veranda, lawn and flowers, tennis court; 2, 3, 4-room apartments, completely furnished.

TO LET—
THE SAN DONA,
1406 WEST SEVENTH ST.
BEAUTIFUL FIVE-ROOM APARTMENT, WINDOWS THREE SIDES, SUN ALL DAY, MAHOGANY FURNITURE; FIFTY-FIVE DOLLARS MONTH, INCLUDING LIGHT, GAS AND LINEN.

TO LET—FAIRMOUNT APARTMENTS,
430 SOUTH BEAUDRY.
Just opened, walking distance, beautiful view, plenty of sun, handsomely furnished, strictly modern, private telephone with each apartment; rates very reasonable. MAIN 7702, A4963.

TO LET—
THE SAN DONA,
1406 WEST SEVENTH ST.
HIGH GRADE SUITES, 2 ROOMS, BATH AND KITCHEN, BEAUTIFULLY FURNISHED, DELIGHTFUL SURROUNDINGS, LARGE PORCHES; REASONABLE RATES. NEW MANAGEMENT.

TO LET—THE EDWARDS APARTMENTS, 1427 Griffith ave., new building, elegantly furnished three-room housekeeping apartments, private bath, only $30 per month (worth $50) white enameled bathrooms and kitchens finest in America for price. Two vacancies, come today. PHONE 23192.

TO LET—THE VILLARD APARTMENTS, corner 28th and Olive, open December 10, in exclusive W. Adams section, beautifully furnished 2 and 3-room sunny apartments, with all modern features, including private baths, phone, dressing-room, sun parlor, lobbies, plenty of steam heat, hot water, reasonable prices. Grand ave. car. PHONE SOUTH 6301.

TO LET—BIXEL APARTMENTS, WHERE you receive more for your money than any other apartment in the city; all outside sunny rooms, private baths, buffet kitchen, private balconies, phones, steam heat, poolroom, roof garden, etc.; 10 minutes' walk from shopping district, or take First-Sixth st. loop car to 616 BIXEL ST.

TO LET — BRAND NEW FURNISHED apartments, 2 rooms, bath, kitchen, dressing room and sleeping porch; furnace heat; nothing better in the city. 1242 S. UNION AVE.

TO LET—THE EXIE APARTMENTS, JUST opened. Beautifully furnished, homelike and cosy apartments, 2 and 3-room suites, private phones, private baths; modern. 1211 WEST 8TH ST. Main 8413, 52474.

TO LET — UPPER UNFURNISHED 2-room apartments with all modern improvements, 1414½ West 16th, one door west of Hoover. $18 month, water paid. Will show rooms from 10 to 4 p.m.

TO LET — DORIA APARTMENTS,
1604 West Pico, corner Union. Bright, sunny apartments, east exposure, one room, kitchen and bath, everything new and clean, rates $20, $25. PHONE 23930.

TO LET—ST. LILIA APARTMENTS, OPPOsite High School, 560 N. HILL, 2 and 3-room suites, $12 month and up.

TO LET—
EDGERLY APARTMENTS,
1029 S. Hope.
A good place to live.
Rates reasonable.
F8814. Main 1183.

TO LET—RAINBOW APARTMENTS, 317 N. Figueroa. Newly furnished, sunny, outside, 2 and 3-room apartments, $16.50 up. New brick building, large amusement hall. A4024, BROADWAY 9939.

TO LET—$35, $40 MONTHLY, RICHLY FURnished apartment, steam heat, elevator, lobbies, billiard room, music room; acres of private grounds. GOLDEN APARTMENTS, 1130 West Seventh st.

TO LET — PLEASANT, UP-TO-DATE NEW apartment, 1-room, buffet. 2635 W. PICO.

TO LET—ONE 3-ROOM APARTMENT ON the first floor, one single room. 253 S. GRAND. Broadway 661.

TO LET— Apartments Unfurnished.

TO LET—
Fine bungalow apartment, something swell, two disappearing beds. 1554 W. 20TH ST Washington car.

TO LET— Rooms and Board.

TO LET — HOTEL "DEL SOL," 2721 Portland Place. Those desiring a home comfort and unusually fine table, at reasonable rates, will find such by calling at the above address.

TO LET — A SUITE OF ROOMS WITH EXcellent table board, in a handsome private home. 1204 ORANGE ST.

TO LET — BEAUTIFUL FURNISHED rooms, single or en suite; first-class board; garage. Phone 51695. 701 BEACON ST.

TO LET — LARGE, SUNNY FRONT ROOM for 2; also nice single room; pleasant private home, modern conveniences; excellent table; good close-in location. 745 WEST 17TH ST. 23436.

TO LET — ROOM AND BOARD FOR MAN and wife or ladies employed, close in, private family. 1209 WEST 9TH.

TO LET — BEAUTIFUL ROOMS EN SUITE or single, private baths, hot and cold water, excellent table. THE ESTERBROOKE, 828 Beacon st. 5658.

TO LET OR LEASE—
Stores, Offices, Business Sites.

TO LET—

Offices in the most modern office building in Los Angeles.
CALIFORNIA BUILDING, BROADWAY AND SECOND.
Nearing completion.
Rentals very low on yearly lease.
Make reservations in advance for choice of location.
C. WESLEY ROBERTS CO., 326 Citizens' Nat'l Bank Bldg.
A4634. Main 5578.

TO LET—
UNION LEAGUE BUILDING OFFICES, $12.50 TO $30.
Two good storerooms for rent. Absolutely fireproof. All modern conveniences.
Office of Building, Room 414.
F4635. SECOND AND HILL STS. Main 6225.

TO LET—2-STORY BUILDING, 75x70, HAS a fine well-lighted loft, corner San Pedro and 12th st. PHONE 25346.

TO LET—CORNER STORE, COR. 11TH & CENTRAL AVE. Good location.

TO LET—
Storage.

TO LET—
COLYEAR'S VAN AND STORAGE CO.,
Main 1117. 511 S. Main st. Home F3171.
MOVING, PACKING, SHIPPING.
Auto Trucks, Padded Vans.
SPEED, SERVICE, ACCURACY.
Storage in Private Rooms, $1.50 Per Month.
YOU KEEP THE KEY.

TO LET—
COLGAN'S FIREPROOF STORAGE
WE PACK, SHIP, HAUL AND STORE FURNITURE. BEST WAREHOUSE IN CITY FOR STORAGE.
OFFICE COLGAN FURNITURE CO.
635 SOUTH MAIN STREET.
MAIN 3469. F2467.

TO LET—THE L. A. VAN, TRUCK & STORage Co.'s private rooms for storage and the largest vans for moving household goods, pianos, etc. Warehouses 814 LINDEN ST., near Ninth st. and Central ave. Phone F4673, Main 173. R. H. DUNSTON, Prop.

TO LET—
Beach Property.

TO LET—$25; FURNISHED FLAT, 5 ROOMS. 53 PALOMA AVE., Ocean Park.

TO LET—
Farming Lands.

TO LET—500 ACRES, FINE LEVEL LAND, pumping water for irrigation, large buildings; term lease to right party, and not far from city. Come soon.
280 acres, Tulare county, 4½ miles to station, on Santa Fe; any reasonable terms. Come and make your proposition.
CHANDLER, 624 H. W. Hellman Bldg.

TO LET—RANCH OF 60 ACRES, ORCHARD, potato, melon, and hay land, 8 room house, close to car line, also lease for sale of 56 acres, 6-room house, orchard, potato and hay land. L. B. TAYLOR STOUGH FARMS, Burbank, Cal.

TO LET—40 ACRES BEET LAND, NEAR city, on line of railroad; good well and house; will lease for term of years. W. S. BULLIS, 306 Central Bldg.

TO LET—SIXTY ACRES EXCELLENT SOIL, about six miles from Imperial. Address 1631 S. FLOWER ST. Phone 21268.

TO LET — 10 ACRES WITH WATER, BEST soil in Ontario. B. E. GALLOWAY, 5512 Central ave.

TO LET—
Poultry Ranches.

TO LET — 3-ACRE POULTRY RANCH; 7-room bungalow, well furnished; chicken corrals for 1500 chickens; large barn for dairy cows; 55 fruit trees; for sale, 4 dairy cows, 500 chickens, carriage, spring wagon, milk tester, cooler, tools, implements, 4 incubators, gas engine. For this bargain, see MARLOW, 602 S. Hill.

TO LET — A 6-ACRE CHICKEN RANCH, with good buildings; cheap; near Inglewood. Phone F8427, Broadway 4506. C. A. BENNET, 404 Union Trust.

TO LET—
Country and Suburban Homes.

TO LET—CEMENT HOUSE AND 3 ACRES, on Huntington Drive. L. B. FRENCH, 404 Union Trust.

TO LET—
Miscellaneous.

TO LET — CIGAR STAND, FRONT OF ... S. SPRING ST.

FOR SALE—
Houses.

FOR SALE — $3100; $350 CASH. MANHATtan Place near Melrose. Beautiful, high, east front lot 50x125; elevated 4 feet above the street; new bungalow, brick and cement veranda; 5 rooms and inglenook containing fireplace and seats; hardwood and polished floors throughout; beam ceilings, paneled walls, large swell front buffet across end of dining room; beautiful large bath, bedrooms and complete buffet kitchen, all in white enamel. Let us show you an unusually attractive bungalow. Terms to suit. W. L. CRAIG, 316-18 Laughlin Bldg.

FOR SALE—
A REAL BARGAIN.
—$8500—
Located in finest part of Wilshire district, surrounded by beautiful homes; contains 9 large rooms; every modern convenience.
Grounds highly improved; large east front lot, size 60x150. This place is worth $10,000.
OWNER MUST SELL.
A1569—E. M. GIFFEN—Main 3110.
208 Story Bldg. Member L. A. R. B.

FOR SALE—
A WILSHIRE SNAP.
In best part district, surrounded by beautiful homes.
Contains 11 rooms, all of which are extra large and beautifully decorated. Grounds highly improved. East front lot 60x150. This place is easily worth $12,000, but owner will sell for
—$10,500—
Get busy. This is a beautiful home.
A1569—E. M. GIFFEN—Main 3110.
208 Story Bldg. Member L. A. R. B.

FOR SALE — BEAUTIFUL NEW BUNGALOWS:
4 rms., very artistic, $2650; cash $265, $25 mo.
4 rms., high, sightly, $2750; cash $275, $27 mo.
5 rms., beautiful location, $2800; cash, $280, $30.
5 rms., 4 bedrooms, $3000; cash $300, $30 mo.
6 rms., beamed ceilings, paneled walls, $3500.
6 rms., screened sleeping-room, $3000.
8 rms., 2-story, beautiful location, $5000.
T. WIESENDANGER, 408 W. 6th st. A2043, Main 2043. Mr. Frye.

FOR SALE—
If you really want to sell that house which you have been trying to sell for some time, come in and get the details of our plan for selling real estate at auction. See MOUSER & WAIDLER, with SWANK & LETTON, 339 S. Hill st. Main 2624, F2634.
WATCH OUR ADS.

FOR SALE — NEAR CENTRAL AVE., $18 monthly, $100 cash, modern 4-room cottage; bath, toilet, sink, electric fixtures, gas, sewer connected, sheds, flowers, lawn, large lot; alley; price $2000. See this rent saver today. Call 1403 E. VERNON AVE. Take Hooper car.

FOR SALE—
$100 DOWN.
$15 Month, Including Interest.
Nice little home, 5 rooms, bath, hot water, lawn, flowers, trees; all conveniences, $1565 total price. Not a real estate man. Quick. Address E, box 45, TIMES OFFICE.

FOR SALE — $3000; THE MOST ARTISTIC new bungalow, on high ground; three bedrooms, 2 parlors, kitchen, bathroom, fine grounds; in Westlake district; something altogether new and fine. 408 W. SIXTH ST. Mr. Frye.

FOR SALE — NEW 5-ROOM MODERN bungalow, fine view, near new college buildings; lot 50x155 feet, two blocks from car line; at a price that will startle you; $1400; just think of it. T. WIESENDANGER. A2043, Main 2043. Mr. Frye.

FOR SALE—6-ROOM BUNGALOW, BIGGEST bargain in southwest, very latest improvements; come out and make us an offer. 54th st. car to Normandie ave., walk south 1 block 1441 WEST 55TH ST. Will trade for vacant lot. Home Phone 26169.

FOR SALE—
WE HAVE THE BARGAINS.
If you want to buy real estate in Los Angeles ask us first. We guarantee anything we advertise.
BRALY-JANSS CO.,
320 P. E. Bldg. 6th and Main Sts.

FOR SALE—OWN YOUR OWN HOME. WE can sell you new bungalows just like rent. Come to us and we will show you. H. L. MILLER & CO., 324 W. 6th st.

FOR SALE—
A bargain. 10-room modern residence, half block from Wilshire boulevard, best neighborhood in city. OWNER, 223 Central Bldg. Phone Broadway 1781.

FOR SALE — FURNISHED. IF YOU ARE looking for a nice cozy home, with plenty of roses, shrubbery and fruit trees, call and see this modern 5-room, well-furnished cottage. 308 W. 52ND ST. Moneta-ave. car.

FOR SALE—
Houses.

FOR SALE—
YOU HAVE HEARD OF THE CELEBRATED COLLEGE TRACT.
HERE ARE A FEW HANDSOME BUNGALOWS OFFERED IN IT ON THE EASIEST TERMS.
ONLY ONE-TENTH CASH—THE REST IN MONTHLY INSTALLMENTS—CHOOSE NOW.

$4150.
Six-room, 1½-story bungalow, 4614 Cimarron, College tract. Beamed living-room. Oak floors in den, living and dining-rooms. Wood panels, plate rail, beautiful mantel and buffet. Space for disappearing bed in den. Two bedrooms, bath, four closets and two sleeping porches on second floor. This beautiful home is worth every cent of $4500. Pay only $400 and MOVE IT. The rest easy.

$3300.
Six rooms—4533 Wilton. Cement front porch, 12x13 feet. Beautiful fireplace in living-room. Seat on one side. Bookcase on other. Lincrusta panels. Oak floors in living and dining-rooms. False panels and plate rail in latter. Buffet. Convenient central hall connects living-room, two bedrooms, bath, kitchen and breakfast-room. MOVE IN on payment of only $300. The rest easy monthly installments.

$3000.
Five rooms—5115 Wilton. On built-in street. Extra good bargain. Cement porch front. Beautiful design. Oak floors, plaster panels, plate railrail. Fine cement plaster mantel of unusual design. Buffet and serving table. Central hall. Two good-sized and extra lighted bedrooms. Kitchen has all the fine accessories our carpenters can build in. A beauty of a home for this money. And only $300 payment lets you move in. Visit it.

$2850.
Five rooms—5115 Cimarron. Pretty little home. Large porch. Living, dining, two bedrooms and kitchen. Rear screen porch. Fine mantel and buffet. Hinged seat in bay window in dining-room. Bookcases built in. Pillared buttresses between living and dining-rooms. A gem of a kitchen. Finely finished throughout. Just the home for small family. $200 cash lets you MOVE IN. The rest like rent.

LOS ANGELES INVESTMENT COMPANY,
Home 60127. 333-335-337 S. Hill st. Main 2248

—FOR SALE—
BEFORE BUYING INSPECT THE HOUSES FOR SALE IN WEST PARK SECTION.
TAKE DALTON CAR. GET OFF AT BUDLONG AND W. SANTA BARBARA. IF YOU DO NOT FIND WHAT YOU WANT, WILL BUILD TO SUIT.
COLLEGES AND SCHOOLS WITHIN EASY WALKING DISTANCE.
VAILE & CRANE COMPANY,
(INCORPORATED.)
1026 STORY BLDG.

FOR SALE—
BUNGALOW BARGAINS FOR THIS WEEK.
A fine collection of down to the minute homes at small prices and on the easiest of terms. Gas, electricity and all close to schools, stores, churches and yellow cars.
4 rooms, bath, $1650, $100 cash, $15 month.
4 rooms, modern, $1850, $100 cash, $20 month.
5 rooms, modern, $2350, $150 cash, $25 month.
4 rooms, modern, $1650, $50 cash, $15 month.
5 rooms, plastered, $2025, $150 cash, $20 month.
4 rooms, plastered, $1750, $150 cash, $20 month.
4 rooms, modern, $1900, $150 cash, $20 month.
3 rooms, plastered, $1425, $50 cash, $15 month.
I have many other equally as good and will be pleased to show them in my machine.
STERLING W. BANKS,
With Braly-Janss Co., 320 P. E. Bldg.
Main 1371. F6101.

SALES OF MUCH PROPERTY ARE consummated each year through classified advertisements in THE TIMES MIDWINTER NUMBER. To be issued as usual, January 1, next; 192 pages, six magazine parts. Replete with the story of SOUTHERN CALIFORNIA. Opportunity for display and classified advertisers to reach thousands of homeseekers and investors in a country-wide circulation. Classified ads, three cents a word. Copy must be in The Times office before December 20, 1911. Display advertising rates furnished on application.

FOR SALE—$100 DOWN, BALANCE PAYments of $25 per month.
BEAUTIFUL NEW BUNGALOW.
Just completed, in most desirable southwest location. An ideal home, all built-in features, buffet, writing desk, bookcases, seats, etc. No. 1 plumbing, bathroom and electric fixtures, hot water heater, plastic stone sink drainboard, street work completed, SEWER, lawns, trees, gas, city water, electric lights, telephones, and everything up-to-date.
Telephone to OWNER, Sunset Phone West 5849.

FOR SALE—
One of the prettiest little places in Southern California; artistic 7-room bungalow, with hardwood floors; built-in bookcases and buffet; in fact, every up-to-date improvement; several full-bearing orange and fruit trees on place; this little beauty can be had for $5500, and your own terms. C. W. Kirby, with
I. M. HOLLINGSWORTH & CO., 1105 Story.

FOR SALE—WONDERFUL BARGAIN.
HOUSE AND LOT.
Bare lot worth more than price asked; if you know values, you know a bargain, 2-story, 8 rooms, modern, surrounded by lovely homes; 2-story barn, fruits, flowers, walking distance, Westlake way, near Ninth st cars; bedrock price, $6500; easy terms. No agents. F. A. HAUG, Phone A2046.

FOR SALE—BY OWNER, IN VERMONT Square, just completed, 3 bungalows, 7 rooms each, at 1453 W. 46th st., and 1507 W. 48th, hardwood floors throughout, disappearing beds, bookcase, writing desk, dining-room, hand-painted, artistic breakfast-room, sleeping porch, sun room, basement; furnace, two large cement verandas. Owner on premises Sunday. SOUTH 8412. 29667.

FOR SALE—
WALNUT LAWN.
The most beautiful section of Los Angeles. Fine English walnut shade trees on every lot. Near school and stores. Best street car service. Five and six-room modern bungalows, also large residence lots; cash or easy terms. Call 319 S. HILL ST. mornings before 10 o'clock and see Owner.

FOR SALE — NEW MODERN 8-ROOM house, Cahuenga blvd., east front, large living-room, four sleeping-rooms, and sleeping porch, water heater, furnace, elegant fixtures. F. D. McDOWELL, 313 Henne Bldg. 11167.

FOR SALE—SNAP; NEED MONEY BAD; $1350 cash, balance $14.30 monthly, my new, up-to-date bungalow, restricted tract; close in; price $2450; worth $3000. Call today. 1403 E. VERNON AVE. Take Hooper car.

TO LET—HAVE A FEW CHOICE HIGH-grade furnished homes, 6 to 9 rooms each, at prices $30 to $75 per month. Call 516 S. Hill st., or phone F2472. Main 1355. Ask for MISS CLARK.

FOR SALE—$100 CASH, $20 MONTH, INcluding interest, 4-room modern cottage, price $2100; large pantry and bathroom, sewer connection and lawn; Hooper ave car to 1479 E. 42ND ST.

FOR SALE—6-ROOM HOUSE, BEAM CEILings, mantel, bath, laundry tray, cellar, gas, electricity, fruit trees, barn, large lot, to alley. Price $3100, $250 cash. Apply 4700 CENTRAL AVE.

FOR SALE—$100 DOWN, BALANCE LIKE rent, 5-room cottage, mantel, bath, sewer connected; price $1900. Call 4700 CENTRAL AVE.

FOR SALE—
Houses.

FOR SALE—
—$6500—
One-and-half-story 7-rooms and sleeping porch; oak floors downstairs, white maple upstairs; all built-in features; beautiful lawn, garage, lot 50x145; 2 feet above grade; Wilshire district, $2000 cash, balance mortgage; will take good lot in same district up to $2000.

—$6500—
Bungalow, Wilshire district, 7 rooms and den; piped for furnace, all modern conveniences, hardwood floors, corner lot, 50x135; will take good lot up to $2000; cash $2000; mortgage $2500; this is a very cosy little bungalow, and will appeal to you very strongly.

—$10,500—
At this price we are offering one of the most completely finished homes in Los Angeles at $1500 under its actual cash value; located in Wilshire district, 2 stories, 10 rooms, 6 downstairs, 4 bedrooms, and sleeping porch upstairs; east front; standard-size lot; oak floors throughout; furnace; tile bathroom; plastered basement; fine shrubbery; choice roses, garage with turn table and work bench; large cement front porch; massive stone columns; large cedar closet; in fact, everything to make a home complete and comfortable; don't fail to look it over before buying your home. $4500 cash, balance loan at 6 per cent.; can run as long as you desire.

—$7000—
Buys this splendid 8-room modern home; hardwood floors, all built-in features; beautiful buffet, with plate-glass shelves and doors; lot 50x148; east front; 3¼ feet above grade; good view; in new district out Wilshire way; well finished in every respect, and very attractive, $4500 cash, balance mortgage.
HARRIS BROS.
with
F. P. NEWPORT COMPANY.
204-9 Central Bldg.
Home 60175. Main 4792.

FOR SALE—
TAKE A RIDE
OUT TO
BRENTWOOD PARK.
FINEST HOMESITE IN AMERICA.
14 MILES WEST OF MAIN ST.,
—ON—
SAN VICENTE ROAD.
I'M BUILDING TWO RESIDENCES
—IN—
BRENTWOOD PARK.
Lots are 100x200 (four times the size of the ordinary city lot,) and there are others to be had of similar size.
Write for booklet, maps and circulars about Brentwood Park.
J. A. CAMPBELL,
care of
BRALY-JANSS CO.,
320 Pacific Electric Bldg.,
Los Angeles.
Take a ride to Brentwood Park.

FOR SALE—
SPLENDID NINE-ROOM HOUSE IN REGULAR BEAUTY SPOT.
ONLY $650 CASH, $40 MONTH, INCLUDING INTEREST.
Want a home in the most healthful and most beautiful section around Los Angeles? High ground is almost as necessary in this country as pure food. Some day you will be COMPELLED to get away from that low ground. Why not buy now while prices are right, and while you don't have to pay the fellow who got there first a profit.
Here's a dandy house. Nine large rooms, four beautiful sleeping rooms upstairs, (one exceptionally large;) stunning living room with craftsman fireplace built to ceiling, large dining room with handsome built-in buffet 14 feet long, decorated with art and leaded glass. (Some buffet, this.) Fine library with ample built-in bookcases, breakfast room, complete cabinet kitchen, large front porch, upper balconies front and rear, hardwood floors every room but one, stunning electric fixtures, cellar, furnace, garage, east-front corner lot, exceptional view mountains and valley. Built for sunshine and fresh air. Plenty of windows with sleeping-out porch. Surroundings A-1. A $20,000 bungalow being built almost opposite. Twenty minutes out, two-minute car service on SEVEN CAR LINES. No city taxes. A genuinely comfortable and attractive home. Oneonta Park district. Price $6500. Costs nothing to see it. Phone office for appointment. Also have beautiful six-room bungalow, same location, cheaper.
OWNER, 830 Security Bldg. A2101.

FOR SALE—
WILSHIRE DISTRICT BUNGALOWS.
Two new, elegant and classy 7-room bungalows. The finest in all the fashionable Wilshire district, on Gramercy Place, one-half block from car line, has all modern and up-to-date features, easy terms, like rent. See SOL. DAVIS.
GOLDEN STATE REALTY COMPANY.
622 S. Spring st.
Open Sundays from 9 to 12.

FOR SALE—
ON HIGH GROUND.
BEAUTIFUL NEW BUNGALOW.
A $3500 HOME FOR $2400.
ONLY $150 CASH, BALANCE MONTHLY.
This modern home is located in the most picturesque part of the Highland Park district. Yard is beautifully improved with lawn, flowers and rare shrubs. Bungalow contains 5 sunny and well arranged rooms, also large cement veranda across front and one side; oak floors, beamed ceilings, paneled walls, beautiful Gruby tile mantel, artistic lighting fixtures, built-in buffet, window seats and bookcases, buffet kitchen, best of plumbing, including laundry trays. Finished in golden oak and white enamel.
"It Pays To See Us."
EDWARDS & WILDEY COMPANY,
Main 9307. 232 Laughlin Bldg. Home 10767.

FOR SALE—
DON'T PURCHASE A HOME
Until you have seen the Columbia Improvement Company's
BEST-BUILT BUNGALOWS.
Just completed, 5 and 6 rooms, ready to move into. Small cash payment, balance monthly like rent. Ideal homes, all built-in features, buffet, writing desk, bookcases, seats, etc. No. 1 plumbing, bathroom and electric features, hot water heater, plastic drain sink drain boards. Street work completed. Sewer lawns, trees, gas, city water, electric lights, telephone. Everything up-to-date. Location the best, S.W. section. Dalton ave. and W. 37th Place.
COLUMBIA IMPROVEMENT COMPANY,
Office, 215 Columbia Trust Bldg.,
313 W. Third st. Phones Main 3427, F1730.

FOR SALE — VERY CLASSY BUNGALOWS of 4 and 5 rooms; beamed ceilings, built-in wall beds, buffet, cupboards, etc.; art paper between plate rail and picture mould; very fine electric fixtures; close in; only 15 minutes walk to Third and Broadway; beautiful grounds, with pergolas and vines; high and sightly; near Westlake car line. T. WIESENDANGER, 408 W. Sixth st. A2043, Main 2043. Mr. FRYE.

FOR SALE — 6-ROOM MODERN BUNGAlow; polished oak floors, beamed ceilings paneled walls in living-room and dining-room, built-in bookcases, cupboards, bins, etc.; 3 large bedrooms, with bathroom connecting, one very large screen sleeping-room; beautiful location, near 3 car lines, 5-cent fare. This is a bargain at $2500. T. WIESENDANGER, 408 W. 6th st. A2043, Main 2043. Mr. Frye.

FOR SALE—$4500; 8 ROOMS, 2-STORY, modern, near Washington and Grand ave.
$3800—6 rooms, artistic, modern bungalow, near park and library; Vermont Square.
$3000—5-room modern cottage, 50x150; Angeleno Heights, near grammar and high school; easy walking distance. Snap.
BAIERSKI CO., 501 Bryson Bldg.

FOR SALE—$3100, 2 ACRES, 5-ROOM new cottage, pumping plant, near city school and Pasadena short line.
$3700—2½ acres, improved, same location.
BAIERSKI CO., 501 Bryson Bldg.

FOR SALE—5-ROOM HOUSE; BATH, PANtry, front and back porches, shade and fruit, flowers; large lot, 52½x175; fine, modern, new; no reasonable offer refused. Property and OWNER, 2810 Ganahl st.

FOR SALE—5-ROOM MODERN BUNGAlow, 2 lots, Hollywood car; 5-cent fare, $500 cash, balance 8 years; terms. Phone OWNER, 59606 mornings.

FOR SALE—VERMONT SQUARE BUNGAlow, 47th street, big lot, beautiful yard, big bargain. $3500, $250 cash, balance like rent. PHONE 26146 or WEST 146.

FOR SALE—PART EXCHANGE, $10,000, 10-room modern house in Highland Park, on large lot 100x200 feet, will take ½ in clear lots. Apply 464 W. AVENUE 60 or Phone 31442.

FOR SALE—
Houses.

FOR SALE—
HANDSOME BUNGALOW
30 MINUTES FROM BROADWAY.
$250 CASH—$30 A MONTH,
INCLUDING INTEREST.
In restricted district, a few steps from finest automobile boulevard in Southern California. Large lot, graded and oiled street; cement walk and curb. A dandy home—hardwood floors, beamed ceilings and all modern built-in effects. Stop paying rent. Own a home you may be proud of. This district is in line of greatest increase in property values. Come in today—make arrangements to see this home.
JANSS INVESTMENT COMPANY,
611-613 S. Hill st.
Home 10365. Broadway 2463.

FOR SALE—YOUR CHOICE OF FOUR OF THE MOST BEAUTIFUL HOMES IN THE SOUTHWEST. LOCATED
1029 W. 54TH ST., ONLY $3700.
1041 W. 54TH ST., ONLY $3800.
1061 W. 54TH ST., ONLY $3800.
1122 W. 54TH ST., ONLY $3800.
JUST COMPLETED, CONTAINING EVERY KNOWN BUILT-IN FEATURE, INCLUDING THE WONDERFUL ELECTRIC OVEN; COSTS ONLY 1½ CENTS PER HOUR TO RUN; THESE CAN BE BOUGHT ON EASY TERMS. YOUR PERSONAL INSPECTION IS REQUESTED.
F. H. REDPATH COMPANY, OWNERS.
4308 MONETA AVE.
28339. SOUTH 297.

FOR SALE—
In East Hollywood, 1400 Carl ave., a dandy little bungalow. Four large rooms and bath, disappearing bed, polished floors, dining and living room paneled and beamed, bath and bedroom finished in white enamel, cream brick mantel, artistic electrical fixtures. Also screens and shades. Interior finish perfect, cement walks, 2 palms, 50-foot frontage. Price $2300, small payment down, balance monthly, including interest. Another 5-room bungalow ready next week.
PACIFIC HOME BUILDERS,
618 Wright & Callender Bldg.,
Fourth and Hill sts.
Members L. A. Realty Board.

FOR SALE—
A BEAUTIFUL 5-ROOM BUNGALOW.
HOLLYWOOD WAY.
Near the Hollywood High School.
Near car lines, gas, electricity, city. Hardwood floors and built-in features. East front. Right up-to-date. A living-room 18 3-4 ft. long. A buffet 10½ feet long.
$2300—$100 Cash—$25 Month.
It's extra good value and a nobby home. We'll gladly show you plans at office, talk over every feature and arrange to show you too if you'll call and see us. See WARREN F. McGRATH, with WESTERN BUILDING AND INVESTMENT COMPANY, 147 South Broadway. Main 1273. 60195.

FOR SALE—
In East Hollywood, 1430 Carl ave., a dandy little bungalow, 4 large rooms and bath, disappearing bed; polished floors, dining and living-room paneled and beamed; bath and bedrooms finished in white enamel, cream brick mantel; artistic electrical fixtures, also screens and shades; interior finish perfect, cement walk, 2 palms, 50-ft. frontage; price $2300, small payment down, balance monthly, including interest; another 5-room bungalow, ready next week.
PACIFIC HOME BUILDERS,
618 Wright & Callender Bldg.
4th and Hill. Members L. A. Realty Board.

FOR SALE—
NEW SEVEN-ROOM HOUSE.
LARGE GARAGE.
EAST FRONT.
Large lawn and flowers, oak floors throughout. Living room and dining room, high paneled in hardwood with beamed ceilings. Furnace. Automatic heater, etc. Price right. Easy terms. See owner on property. 579 MANHATTAN PLACE.

FOR SALE—
AT BEVERLY HILLS.
A BEAUTIFUL OLD ENGLISH HOME.
MUST BE SOLD TO SETTLE ESTATE.
NEW, MODERN AND UP-TO-DATE HOUSE ON SIGHTLY CORNER, OVERLOOKING PARK. THIS HOME CAN BE BOUGHT FOR ACTUAL COST
AND
ON VERY EASY TERMS.
SEE OWNER,
60161. 502 STORY BLDG. MAIN 244.

FOR SALE—
BUY THIS BUNGALOW.
Close-in in Wilshire District.
$300 DOWN.
Balance $30 and interest per month.
The very latest in bungalow construction, 7-room, all built-in effects.
METZLER INVESTMENT CO.,
402 Stimson Bldg.
Broadway 4175. A1645.

FOR SALE—
WILSHIRE DISTRICT.
I have a beautiful 7-room Swiss Chalet, only one block from car line, in the heart of the Wilshire District. All built-in features. Price $5500, $500 down, balance easy terms. This is a bargain. See
BLUMENTHAL,
with METZLER INVESTMENT COMPANY,
402 Stimson Bldg.
Broadway 4175. A1645.

FOR SALE—
ARE YOU LOOKING FOR THE BEST BUY YOUR MONEY WILL BUY?
If so see our SNAPS in bungalows; houses and lots, which are in good localities, and are sacrifices; investigate and save money. See W. H. DYKE with
F. L. BLUMER & CO.,
540 Bradbury Bldg.

FOR SALE — GRAMERCY PLACE NEAR NINTH ST., AN EIGHT-ROOM BUNGALOW; HAS ALL THE BUILT-IN FEATURES, CELLAR AND FURNACE. IN RAPIDLY GROWING DISTRICT. LET ME TELL YOU ALL ABOUT IT. PRICE REASONABLE AND TERMS EASY. NICHOLS MILBANK, 909 UNION TRUST BLDG. F5797. MAIN 692.

FOR SALE—NEW 6-ROOM STRICTLY MODern bungalow, wall bed, compelled to sell, $3350, easy terms. See owner, 4716 NORMANDIE AVE. Phone 26146 or West 146.

FOR SALE — 5-ROOM BUNGALOW, MODern, and hardwood floors, driveway and garage; 49th st., near Moneta ave., $3150, cash $1100, balance like rent, including interest. PHONE A1866; BROADWAY 4929.

FOR SALE—BY OWNER. EASY TERMS. Nice 4-room house, fine lot 50x150, lots of trees and flowers, high ground, close to car. Price $1200. $200 cash.
KING,
516 North Coronado Street.

FOR SALE — HOUSE AND LOT ON NEW Hampshire st., near West 10th st., 5 rooms, bath and toilet, gas and electricity. This is absolutely the biggest bargain in Los Angeles. CLIFFORD G. MOORE, with Oscar B. Smith, 312-314 O. T. Johnson Bldg.

FOR SALE—BARGAINS, HOMES, $2300, $100 cash; your name on a postal card will bring our salesman to you, who will give information and show property that will be interesting. CALNAN & WATKINS, 120 Coulter Bldg.

FOR SALE—$12,500, CORNER OF WALL AND Eleventh st., 8-room house, close in, good buy. $6500, corner on South Hope and 29th st., 8-room house, lot 52x160, mortgage of $3000 can run 3 years. OSCAR B. SMITH, 312-14 O. T. Johnson Bldg.

FOR SALE—OWNER HAS SEVERAL 50x150 lots, high ground, restricted tract. Will build 5 or 6-room bungalow to suit your own ideas for $50 down and $25 per month. Address P, box 240, TIMES BRANCH OFFICE.

FOR SALE—A SPLENDIDLY BUILT 8-ROOM residence, 2639 MONMOUTH AVE., 1 block west of Hoover. Owner has come from San Francisco to sell this property and will be on premises every day from 10 until 5.

FOR SALE—OR EXCHANGE—FINE CONfectionery and candy store, at Redondo. Price $1200, part trade. CITY REALTY CO., 728 Story Bldg.

FOR SALE — OR EXCHANGE, MODERN 15-room house. Address BB, box 93, TIMES OFFICE.

FOR SALE — $2600; 6-ROOM MODERN cottage, small lot, just off Washington, near Hoover, close in, snap, $1400 cash. W. J. HALLER, 438 I. W. Hellman Bldg. Phone A5850.

FOR SALE—$2750, BY OWNER, 5-ROOM bungalow, oak floors, buffet, large attractive stone mantel in front room. A bargain. Address R, box 276, TIMES BRANCH OFFICE.

FOR SALE — MY BEAUTIFUL NEW BUNgalow home in Wilshire district. Just furnished. PHONE 56661.

FOR SALE — SOUTHWEST. NICE 8-ROOM 2-story house; easy terms to suit buyer. West 4126. 2107 BUDLONG. Call mornings.

FOR SALE—NEW 2-STORY, 7-ROOM RESIdence, near City Hall, Venice; your own terms. Will rent to responsible party. T. A. BELL, 440 Bradbury Bldg.

FOR SALE—UP-TO-DATE 6-ROOM BUNGAlow, nicely furnished; flowers, vines and fruit trees. Hobart Blvd., near Adams. $5000; $2200 down. BRIGGS, 2608 Hobart.

FOR SALE—JUST COMPLETED, ONE OF those beautiful 6-room bungalows, $100 down, balance monthly. T. A. BELL, 441 Bradbury Bldg.

FOR SALE—
Houses.

FOR SALE—$3500 —CASH $300
Artistic. Substantial. Practical. New, east front five-room bungalow. Every convenience found in larger homes. Tiffany lighting fixtures. Restful, harmonious decorations, large outdoor sleeping room. Big closets. Cloak room and linen closet in hall. Clean and soiled linen bath cabinets, French kitchen. Linoleum in kitchen and bath. Many windows insure abundant sunshine. Large lot. This home will appeal to the more exacting purchaser. Grand ave. Dalton car to 42nd Place. Walk west to 4257 HARVARD.

FOR SALE—
PRICE FOR A FEW DAYS
—$1650—
$100 cash. $15 per month.
Including interest.
Dandy bungalow close to car, gas and water. Just the thing for the workingman who wants to save his rent money. You can raise chickens enough to pay for it. Come out and see it.
F. W. BLAKE,
With Braly-Janss Co.,
Stephenson ave. car on 7th to Indiana st.

FOR SALE—
$100 DOWN—$25 PER MONTH.
A fine Swiss Chalet, just completed. Has five rooms, hardwood floors and all built-in effects; located in southwest. If this does not suit, I will build for you on one of my lots, to suit your own plans, for the above terms.
PHONE STRAETER,
with METZLER INVESTMENT COMPANY,
402 Stimson Bldg.
Broadway 4175. A1645.

FOR SALE—
BIG SNAP.
Bungalow 5 large rooms, screen porch, bath, gas heater for hot water, hardwood floors, all built-in effects. East front lot, high and level. All street work paid for.
Price $2350; $150 cash, $25 per month including interest. Come out and let me show you this and other bargains.
F. W. BLAKE,
With Braly-Janss Co.,
Stephenson ave. car on 7th to Indiana st.

FOR SALE—
I have some good lots in the southwest, on which I will build you a home to suit your own plans, for a small payment down, balance easy terms.
BLUMENTHAL,
with METZLER INVESTMENT COMPANY,
402 Stimson Bldg.
Broadway 4175. A1645.

FOR SALE — 7-ROOM SWISS CHALET bungalow; best car service in city; all built-in features. Price and terms are right. Come and see owner or phone for particulars, for it must be sold at once. E. C. WILLIAMSON, 372 West 40th Place. Phone 29760.

FOR SALE — HOUSE OF 8 ROOMS AND bath, basement, furnace and stationery tubs, lot 50x150, east front; ½ block from W. Adams car; no agents. Inquire at house, 2629 HALLDALE, or 502 Merchants' Trust Bldg.

FOR SALE—
$500 GIVEN AWAY.
Having over built, puts me in a pressing need for cash and will sacrifice this strictly first-class 6-room bungalow on Dalton ave., near Santa Barbara at actual cost of building and lot. My loss your profit. Price $3550; $500 cash, balance like rent. C. S. SPURR, 623 S. Hill st.

FOR SALE—HOUSES—
Small payment down, balance monthly, new 5-room cottage, near 40th and Central. Main 5578. ROBERTS,
A4834. 205 Citizens Nat. Bank Bldg.

FOR SALE—$4250, CLOSE IN, VERMONT ave., near 22nd st.; 6-room bungalow, built one year ago, complete and in perfect condition; 3 bedrooms, lot 50x160; fine investment, is now rented, $500 down and $30 per month. CHAS. C. BURNETT, 263 I. W. Hellman Bldg.

FOR SALE—FINEST BUNGALOWS, WILshire district, 208 N. Cahuenga, 6 rooms, $3740, 348 N. Cahuenga, 5 rooms, $3250, 348 N. Cahuenga; 8 rooms, $4600; easy payments; Western ave car to Barrow, 2 blocks east. W. VEEDER, owner, 208 N. Cahuenga. Phone Wilshire 429.

FOR SALE — $25 TO $150 DOWN; ONLY $1150, five brand new 4-room California bungalows, close in, 37th st. P. J. LEAVER & CO., owners, 817 Higgins Bldg. A1487. Main 2748. See our tract agent, corner 38th and Long Beach ave.

FOR SALE—BEAUTIFUL 7-ROOM BUNGAlow of original design and perfectly built; hardwood floors throughout, art glass bookcases, massive brick fireplace, 2 baths, sun parlor, patio with eastern exposure, furnace and garage. Large lot, fine lawn and rose garden. Easy terms. 246 CAHUENGA BLVD.

FOR SALE—7-ROOM SWISS CHALET BUNgalow, corner lot, latest improvements; furnace, garage, beautifully FURNISHED in solid mahogany and Circassian walnut; been used six weeks. Sell separate or as it stands. Good chance for people who want up-to-date home at a bargain. No agents. 1453 W. 47TH.

FOR SALE—$50 DOWN, $25 PER MONTH.
Will build you an up-to-date bungalow on a large lot in a good tract. You may select your lot and we will build precisely as you wish. See WM. P. FLETCHER, 214 American Bank Bldg, Bdwy. 3092, A5469.

FOR SALE—$1350, A VERY PRETTY AND well-built 4-room cottage, (furnished) bath, toilet, etc., near 5c car line; street work all in and paid for, good neighborhood. If you want a quiet, cosy home at a bargain, call at once. A part payment will be accepted.
H. J. RUBERG.
A2963. 210 Mason Bldg.

FOR SALE—5-ROOM HOME, GAS, ELECtricity, bath, everything, $1850; furnished, $2000. This is a bargain. Address F, box 105, TIMES OFFICE.

FOR SALE—
$1000 BELOW VALUE.
I need the money and will sacrifice corner lot on 21st street near Union avenue, 63x117, improved with 8-room house. If you want a snap investigate at once. R. G. DOW, 2405 S. Hoover. West 1810; 24163.

FOR SALE—ABSOLUTELY BEST BUY IN L. A., 5-room modern bungalow, good lot 50x150; high, sightly, good car service, only $2350. $100 cash, and $20 monthly, including interest. D. SPURLIN, 224 Laughlin Bldg., Phone A3842.

FOR SALE—4-ROOM BUNGALOW, A DANDY lot, highly improved, worth $4500; will sell for $4000, $550 cash, balance $35 monthly, including interest. Located on 43rd street, near Figueroa. D. SPURLIN, 224 Laughlin Bldg., Phone A3842.

FOR SALE—BY OWNER.
NORTH WILSHIRE DISTRICT.
6-room modern bungalow; hardwood floors, built-in features. Fine fixtures; fireplace and mantel. Cement porch and walks. Reasonable terms. Good car service. Take Western ave. car to Temple, go 2 blocks east, 217 N. CAHUENGA.

FOR SALE — 9-ROOM NEW MODERN house, close in, lot 40x150; worth $5500; going for $4000; homeseekers Call HOME Phone 53542. Get busy.

FOR SALE — IN SOUTHWEST, NEW 5-room modern bungalow, every convenience, up to the minute; 50-ft. lot, price $3350; terms if desired. 209 MERCHANTS TRUST BLDG. Tel. F5454. Broadway 234.

FOR SALE—
SIX-ROOM BUNGALOW AT COST.
New, modern, a beauty, and in most desirable southwest section. I will sell quickly and will sacrifice. MR. REED, 623 S. Hill. F3095.

FOR SALE—6-ROOM MODERN BUNGALOW, polished oak floors, nicely furnished, snap. GILLIAM & COGGIN, 356 Wilcox, Main 2084, F6066.

FOR SALE — ABSOLUTELY PERFECT Brazilian blue diamond, weight 2¼ carats, a rare gem; must sacrifice at half its value; and 1¼-carat Tiffany, also genuine ermine opera cape. TEL. 64461. MAIN 3217. Room 564.

FOR SALE—ANGELENO HEIGHTS, $2800. 4-room cottage, corner lot, cute and cosy. Terms RIGBY, 1052 Temple st.

FOR SALE — MY 6-ROOM BUNGALOW AT 394 West 41st st., between Moneta and Figueroa. Will take $500 down, balance like rent. Or will sacrifice for cash. Make offer. 29642.

FOR SALE—I HAVE 325 HOUSES IN LOS Angeles, every one a bargain; pick out your house and make an offer; if you don't take them the mortgage will. ANDERSON, 604 Chamber of Commerce.

FOR SALE—NEW, MODERN 5-ROOM BUNgalow, southwest, completely furnished; price $2850, easy terms. WENDT, Delta Bldg. Phone 14074.

FOR SALE—
Wilshire way, house at genuine sacrifice, no real estate talk; 9 large rooms, thoroughly modern, $9500, terms. MR. SWARTZ, Westlake Apts., noon and evenings.

FOR SALE — 6-ROOM HOUSE IN BOYLE Heights, 7 minutes from center of town. Price $2800; $800 down. Address F, box 321, TIMES OFFICE. Home Phone 41418.

FOR SALE—$4800 BUYS THIS MODERN 7-room bungalow, hardwood floors, all built-in features; pivot bed in den; piped for furnace; east front; close to car line; lot 50x173. Phone WEST 6208.

FOR SALE — DO YOU WANT A GOOD home in a desirable neighborhood, new 7-room bungalow, 50-foot lot, good lawn, $5000; $1400 cash, balance easy payments. Address F, box 316, TIMES OFFICE. Owner's Agent.

FOR SALE—BY OWNER, FIVE-ROOM MODern cottage, $3800 cash. For particulars 517 W. 22ND ST.

FOR SALE—SEND FOR OUR NEW PINK list, bungalows and houses. Phone or mail THE McCARTHY COMPANY, 201 N. Broadway. A5941. Main 1202.

FOR SALE—W. 27TH ST., NEW, MODERN 6-room bungalow; price $3600; only $400 cash, balance monthly. T. A. BELL, 440 Bradbury Bldg.

FOR SALE—
Houses.

FOR SALE—
A GENUINE BARGAIN.
Beautiful West Adams Heights.
9-room, story and half house. Ideal location on east front lot 50x150, in beautiful West Adams Heights. There are a great many new and exclusive features about the interior finish and decorations of this house which will instantly appeal to admirers of things artistic.
This place has very large living room, dining room and library. Pretty breakfast room with artistic buffet, fine large cabinet kitchen, four bedrooms with large closets and built-in dresser, two bathrooms, fine cemented cellar with furnace pipes to all rooms and a large garage with cement driveway and floor.
We can deliver this exclusive home for the very low price of $6000, and should you desire to dispose of it we can make you $1000 profit within the next year.
Investigate it.
Mr. Houston,
with
R. C. CUMMINS,
1006-8 Union Trust Bldg.
Main 2951. A1803.

FOR SALE—
Seven-room house at a great sacrifice; owner going away; this property is cheap at $7500; owner will sacrifice at $6250; $1000 cash, balance to suit; situated on S. Olive st., near 39th st., two blocks from Agricultural Park; Grand ave. car passes within 150 feet; beamed ceiling, built-in buffet, house modern in every respect; built by day labor; owner built this place for a home.
See FRANK REYNOLDS, with
GOLDEN STATE REALTY CO.,
623 South Spring Street.
Los Angeles, Cal.
Phones—10633. Main 34.

FOR SALE—
2 B-U-N-G-A-L-O-W-S 2
$2950. $50 CASH, $25 MONTH.
THEY ARE COMPLETE
INCLUDING DISAPPEARING SCREENS ON ALL WINDOWS, LINOLEUM ON HALL AND BATHROOM FLOORS, WOODSTONE DRAINBOARDS ON SINK, HOT WATER THROUGHOUT WITH HEATERS READY TO USE. BOOKCASES, WRITING DESK, POLISHED OAK FLOORS, LARGE SPLIT GRANITE MANTEL FIREPLACES, BEAUTIFUL ELECTRIC FIXTURES, WINDOW SHADES, ETC.
SEWER, CITY WATER, GAS, ELECTRICITY
GO OUT TODAY.
TAKE SAN PEDRO CAR, GET OFF AT 67TH ST., ONLY 30 MINUTES OUT.
J. F. MANNY,
1006 W. P. STORY BLDG.
F3175. BDWY. 4575.

FOR SALE — THE BEST 6-ROOM BUNGAlow in the southwest for $3800. East front. Living room 15x20; large breakfast room; all rooms light and sunny; green-tiled mantel; all rooms papered with high-class decorations; unique mission fixtures; one block from car. This place is worth $4500. To be sold on easy terms. Take Dalton ave. car, get off at Budlong.
GEO. BROOKWELL.
4000 Budlong. Phones 26361, West 5783.

FOR SALE—
WILSHIRE DISTRICT.
A strictly modern, new 11-room corner house in the finest part of the Wilshire district. Lot 72x146, furnace, garage, sleeping porch; in fact, every modern convenience. We want an offer on this property and can deliver it away below value.
SEE MR. EDWARDS, WITH
MINES & FARISH,
353 South Hill st.

FOR EXCHANGE — AN ELEGANT 2½-story 17-room modern home, lot 75x150; 2-story garage, a corner on S. Hoover st., near Adams, $37,500, want small amount cash and lots or acreage to $14,000; might assume some. A. H. MERWIN, 211 Grant Bldg.

FOR SALE — NEW 6-ROOM BUNGALOW in splendid southwest section; art-glass buffet and bookcases; must be seen to be appreciated. Built for home but must sell. OWNER, Phone West 4910.

FOR SALE — 6-ROOM BUNGALOW AND lot, West 49th st. Modern in every detail; basement, furnace, built-in effects, wall seats, buffet, bookcases and cabinet kitchen. Best buy in the city for the price. Price $4900, terms. LOUIS WEARY CO., 601 Chamber of Commerce. Phone F3307.

FOR SALE — 8 ROOMS, 2½-STORY; HARDwood floors throughout; furnace and fireplace. Modern in every respect; 3 porches, 2 buffets, 2 toilets, 2 laundry tubs. Lot 50x150 to alley. Price $8000, terms. West 22nd st., near Vermont. LOUIS WEARY CO., 601 Chamber of Commerce. F3307.

FOR SALE — 8-ROOM 2-STORY, CLEAN corner, modern house, in southwest, near Manual Arts School and Exposition Park. Furnished or unfurnished; cash or payments. Owner, West 2431. 217 DELTA BLDG.

FOR SALE — 9-ROOM RESIDENCE, FURnished, beautiful home, best location between Washington Blvd. and West Adams, on the hill. PHONE OWNER, WEST 6933.

FOR SALE—MODERN 8-ROOM HOUSE, beamed ceiling, furnace, fifteen minutes from town; bargain, $6650; terms. No agents. Owner, 728 BRYAN ST.

CONTRACTORS—
And Builders.

WE BUILD DIRECT FROM OUR OWN lumber at first cost.
2 rooms, $75 to $100; 4 rooms, $200.
5 and 6 rooms, modern, $800 to $1200.
See our plans, $1200 to $2000.
We lower all bids, city or country.
Complete free drafting department.
P. J. LEAVER & CO., Contractors, 817 to 821 Higgins Bldg., Corner Second and Main.
A1487. Main 2748.

LOOK HERE—
Bungalow plan drawn for $6; residences drawn for $10 and up; dwellings drawn, $3 to $5 and up; apartment-house plans drawn for $5 and up; have splendid specimen of bungalow plans on hand; this you can have for $4 per set of blue prints; come and see ED. MEINARDUS, 823 Higgins Bldg, corner Second and Main.

LET ME SHOW YOU HOW TO GET OVER the habit of paying big prices for plans and specifications; tracing and blue printing done at the most nominal price you ever heard of; come in and be convinced. Apartments, bungalows and dwellings my specialty. ELIMAR E. B. MEINARDUS, 823 Higgins Bldg., corner Second and Main sts.

THE HOUSE PAINTING CONTRACTOR.
Painting, Plaster Patching,
Tinting, $2.00 up.
BROADWAY 4133.

I DO PAINTING, PAPERING AND TINTing on old houses; also any kind of repairs, very cheap. F. R. BROWN, 1817 S. Bonnie Brae st. W5993, 25361

JACKSON MAKES LOW BIDS, ALL KINDS of building, plans and money. 504 HIGGINS BLDG. 14674.

WANTED — CONTRACTS FOR PAPER hanging, tinting, repairing, best work, right prices. W. A. GOODWIN, 2956 La Salle, West 537; A2157.

CALL WEST 206 TO GET FIGURES ON any kind of building, or carpenter work. Plans furnished free.

CARPENTER WORK, GENERAL JOBBING. ESTIMATES FURNISHED. PHONE F1567. ROSENBERG, 414 S. HILL ST.

LET WILSON ESTIMATE YOUR CEMENT work. Honest prices. 2311 ANGELICA ST. Main 4187.

FOR SALE—
City Lots and Lands.

FOR SALE—ANY NUMBER OF LOTS, S.E. corner Slauson Junction. Will sell to builder and take second mortgage. These are A1 for bungalow purposes. MR. SWARTZ, Westlake Apts., noon and evenings.

FOR SALE—OR EXCHANGE—BARGAIN; lot off Temple, terms, unrestricted, will trade for lot, south or west, or give as first payment to contractor to build small store. PHONE 26445.

FOR SALE—½ ACRE, CLOSE TO VENICE short line, high, level, water, 2½ miles from city limits. Snap, $650, $150 cash, balance 6 per cent. Terms. Address T, box 66, TIMES OFFICE.

FOR SALE—TEN ACRES IN CITY, FRONTing Effie street, and Park Way, overlooking Silver Lake; five acres at La Canada; 320 acres at Mt. Wilson Half-way House. WILL D. GOULD, Temple Blk. Phone Main 3177.

FOR SALE — BARGAIN, LOT 47x150, S.E. corner Barrow and Windemere. Inquire H. E. KNEER, 311 Stimson Bldg. Home F5444.

Classified Liners.

FOR SALE—City Lots and Lands.

FOR SALE—

BUILDERS!!

BUILDERS!!

AN OPPORTUNITY

POSITIVELY UNEQUALED.

We'll DEED You One of the Finest Building Sites In the CLOSE-IN Southwest—Fronting On A PAVED Street—For ONLY $200 CASH; Allow You to Borrow the Money to Build, and We'll Take Back A Trust Deed For the Balance of the Purchase Price, Which You Can Pay Off On As Easy Payments As ONLY $15 Monthly.

Located In the Best Improved, and Most Rapidly Developing, Subdivision In the Southwest—CLOSE-IN—At "39th & Western." Notwithstanding These Unusually Favorable Terms, the Lot Costs You NO MORE. In Fact, LESS Than You Would Have to Pay A MILE FARTHER OUT, WITHOUT the Same High Class Improvements.

ONLY $900, and A Few Good Ones For EVEN LESS. Not Only Are the Streets ACTUALLY PAVED, But CEMENT GUTTERS Are In, Curbs, Wide Walks, TEN (10) Foot Parkings, Trees, Palms, CITY WATER, GAS, Electricity—EVERYTHING. DOZENS of Fine Homes Already Built, and Building.

If You Wish To Take Advantage of This Opportunity, Better DO SO AT ONCE. As The Few Remaining Unsold Lots Are Being Rapidly Taken Up, and These UNUSUAL TERMS May Be Withdrawn At Any Time.

Call at Downtown Office THIS MORNING, or Branch office, corner "39th & Western" THIS AFTERNOON.

TO GET THERE

Take the University Car, with Upper Sign "West 39th st." And Ride to End of Line and GO DIRECT to Our Own Office.

ALWAYS

"See Us For The Best Buys."

VICTOR G. KLEINBERGER CO.,
322-333 H. W. Hellman Bldg.

FOR SALE—

IVYWILD.

UNTIL JANUARY 1.
½-ACRE LOTS
AS LOW AS $400.

Small payment down, balance monthly. These prices are below the present unimproved acreage in the vicinity and must advance January 1. Every lot in the entire tract is a fine home site, good elevation, a splendid view, and the best interurban service to the city and the beaches over three car lines. As an investment, one or more of these lots offer a safe and sound proposition which promises a rapid advance as this section continues to be developed into one of the best residence districts between the city and the sea.

It will pay you to investigate Ivywild before the raise goes on. Our autos are at your service. Go out today and get the advantage of an early selection.

ED. P. REED, GENL. AGENT,
(Successor to Reed & Chipley.)
203-210 Consolidated Realty Bldg.
Main 6021. Sixth and Hill sts. A4731.

FOR SALE—

$10 Down.
$10 Down.
$10 Down.
$10 Per Month.
$10 Per Month.
$10 Per Month.
60x200-Foot Lot.
60x200-Foot Lot.
60x200-Foot Lot.

To the man or woman tired of closely confined city life to those who love Nature for Nature's sake, who want a view of the open, breathe the purest air and still have improved streets, graded and oiled, cement walks, and curbs, full growing and ornamental trees, abundant water supply, under pressure—to such a 60x200-foot lot at Woodcrest for $400 on the terms mentioned above is positively and beyond comparison the very best of investment opportunities. This large lot is offered at about half its value. It is near Vermont ave. and yellow car line. See me about lots without delay.

EMIL FIRTH.
346 South Broadway.
Home 60167. Main 2543.
"You're Safe at Firth's."

FOR SALE—

CHOICE BUILDING LOTS.
$25 CASH AND $10 A MONTH

$550	50x150
$600	45x170
$650	51x150
$700	50x175
$750	50x150

Only 20 minutes from First and Broadway, on fast electric car line. High and healthful, with every city convenience; cement walks and curbs, gas, electricity, water and tree-lined graded streets. Bargains for building or investment. Buy one and take advantage of the steady increase of prices in this district. Located in beautiful Sierra Park, on magnificent Huntington Drive. Pretty homes on adjoining property. Place $10 a month here and own one of these splendid lots. Best buy in suburban Los Angeles.

Come to the office. We are pleased to show the property. To see is to buy. The choicest locations are going fast. Come in today.

JANSS INVESTMENT COMPANY,
611-613 S. Hill st.
Home 10345. Broadway 2463.

FOR SALE—The 28 acres situated on the corner of Vermont and Santa Barbara avenue, heretofore known as the Blewett property, is now being subdivided into residence and business lots and will hereafter be known as

MITCHEL'S EXPOSITION PARK SQUARE

Lots in this beautiful tract will be offered for sale during the next few days. For information see any agent or

L. H. MITCHEL & SON,
owners.
Members L. A. Realty Board.
408 Douglas Bldg.
Phones—A1986. Main 5253.

FOR SALE—This has been a record-breaking week and has made Los Angeles famous over the entire world. The local people are jubilant over the future and you are going to see the greatest building boom in the history of the city, and prices are going to advance materially. The wise men are already buying, as they know prices must advance soon.

We can sell you the corner, Twelfth and Flower streets at such a price as will make you quick and easy money. See us for price on this valuable corner.

BRYAN & BRADFORD,
202-12 Trust and Savings Bldg.
E. P. Bryan. L. T. Bradford.

FOR SALE—$3250; 80x140 ON SOUTH UNION ave., north of 6th st., no restrictions, good location for flats or apartments, 20 minutes' walk downtown, 5 blocks from Westlake Park. A snap. CLIFFORD G. MOORE, with OSCAR B. SMITH, 312-314 O. T. Johnson Bldg.

FOR SALE—BEAUTIFUL LEVEL LOT, EAST Hollywood, 56x150, near three 5-cent car lines, water, gas, street improvements all paid. Price $8000, terms $100 cash, balance $10 per month.

M. M. FERNANDEZ & CO.,
424 Consolidated Bldg.,
Corner Sixth and Hill sts.

FOR SALE — CORNER LOT ON OXFORD blvd., greatest snap in city, $1650, $300 cash, balance your own terms.

M. M. FERNANDEZ & CO.,
424 Consolidated Bldg.,
Corner Sixth and Hill sts.

FOR SALE—OR EXCHANGE—4 SUBURBAN lots, 50x150, with a new, modern 5-room cottage, small office building, good barn for garage, horse and cow, convenient to car and boulevard; price $3600; this is A-1 property; will take city property or land. LA DUE REALTY CO., 420 Central Bldg. F3062.

FOR SALE — DO YOU KNOW THERE IS wealth in independence? Own your own home and you are one of the kings of the earth. Buy a lot today in St. Albans Lake Place, $500; $25 down, $10 per month. L. H. PRESTON, Trustee, 616 Laughlin Bldg.

FOR SALE—BY OWNER, 62 FEET FRONT on Kohler st., near E. Seventh, very close-in, near railroads; easy walking distance from city center; ideal for apartments or manufacturing. Price for short time, $7000; easily worth $9000. Convince yourself. Phone MAIN 7422.

FOR SALE—ANGELENO HEIGHTS, $750; fine lot, Edgeware road, 50 feet front; $3000, elegant apartment site, 60x150; Our office is headquarters for property in this section. RIGBY, 1052 Temple st.

FOR SALE—2 FINE LOTS IN WILSHIRE district. Will sell at a bargain. PHONE 56261.

FOR SALE—A FEW CHOICE LOTS IN A new townsite, at $10 each, not more than 5 lots to any one person. For further information, inquire 404 HENNE BLDG. A1812.

FOR SALE—LOTS NO. 734 AND 735 IN Tract 911, at Angelus Mesa. Address 369 EL PASO ST., Los Angeles, Cal.

FOR SALE—City Lots and Lands.

FOR SALE—

A
$1500
LOT
FOR
$500.

You can buy a home site at low wholesale price by uniting with the Verdugo project now being organized by the Western Empire Magazine. Investigate this pretty little valley only ten miles from the heart of Broadway and one thousand feet above the level of the sea. Each member receives his home site and retains joint interest in adjoining land and other assets. Two profits from one investment. Usually you make profit from the spot you buy and improve and the other fellow makes all the profit on the adjoining lands. You better learn about our nine previous projects and this one. Booklet free. Auto trips on week days. WESTERN EMPIRE MAGAZINE, 100 Chamber of Commerce, Los Angeles.

FOR SALE—

EXTRA GOOD LOTS.

At extra low prices. Nowhere else in the city will lots grow into value so rapidly as these. Only 10 minutes from the industrial district with five-minute yellow car service. All improvements in and paid for. 5-foot cement walks, 8-foot parkings, 15-foot alleys, gas, electricity, well built community. In fact, an extra choice vicinity. These lots will grow rapidly into money. Buy one or two now at only

$500

$25 CASH —— $10 MONTH.

Automobile is ready whenever you wish to go.

STERLING W. BANKS,
With Braly-Janss Co. 320 P. E. Bldg.
F6101. Main 1371.

FOR SALE—

CITY LOTS $200.

High, sightly lots, within the city limits, overlooking city and ocean, above the dust and smoke; excellent car service, 5c fare. Water piped to each lot. Only $200 and up. $2 down and $2 weekly. No interest, no taxes.

GOLDEN STATE REALTY COMPANY,
623 South Spring st.
Open Sundays from 9 to 12.

FOR SALE—

CLOSER IN THAN CITY LOTS.

Kenilworth in Glendale, is exactly 25 minutes from Sixth and Broadway. It is the prettiest car ride in town, and seats for everyone. Kenilworth lots are $450, and you cannot equal them in Glendale or anywhere else for less than $800 or more. Best street work included, gas, water and electricity. Why not go out, at our expense? Transportation refunded at Glendale tract office, corner Second and Brand Boulevard. Lots $450, $30 cash, $10 month. No interest or taxes for two years. Handsome booklet of Glendale free by mail.

"IT PAYS TO SEE US."
EDWARDS & WILDEY COMPANY,
232 LAUGHLIN BLDG. 315 BROADWAY.

SALES OF MUCH PROPERTY ARE consummated each year through classified advertisements in THE TIMES MIDWINTER NUMBER. To be issued as usual, January 1, next; 192 pages, six magazine parts. Replete with the story of SOUTHERN CALIFORNIA. Opportunity for display and classified advertisers to reach thousands of homeseekers and investors in a country-wide circulation. Classified ads, three cents a word. Copy must be in The Times office before December 20, 1911. Display advertising rates furnished on application.

FOR SALE—
GLENDALE'S BIG SUCCESS.

KENILWORTH.

Big fifty lots, 2 blocks from Brand boulevard, and beautifully improved, $450, $30 cash, $10 month. No interest or taxes. Fifty-two lots sold since November 19 of this year. Don't wait too long. Free transportation at Glendale office, corner Second and Brand boulevard.

"It Pays To See Us."
EDWARDS & WILDEY COMPANY,
232 Laughlin Bldg., 315 Broadway.

FOR SALE—
A GENUINE BARGAIN.
Two lots, 40x135 to 12-foot alley.
Furnished 2-room California house.
Gas and water—north front.
Trees and shrubbery.
Sandy loam soil.
Near L. A. Investment Co.'s new tract.
$1500 for all.
$100 down, $15 per month, including interest.
ASK FOR
MOUSER & WAIDLER, with
SWANK & LETTON,
339 South Hill st.
"WATCH OUR ADS."

FOR SALE — A RARE BARGAIN AWAITS the man who is ready to pick up a nice level lot on yellow car line, with 5c fare, with gas, electricity, all the other modern conveniences, and street improvements, in the southwest part of the city. The tract adjoins the new Vermont Square, and the lot can be bought on terms of $25 down and $15 per month. Building restrictions are just enough to insure a good neighborhood. See Owner, EMIL FIRTH, 346 S. Broadway. 60167, Main 2543.

FOR SALE—
FINE BUILDING LOTS—GET BUSY.

50x155, high, sightly, near college	$1000
35x155, high, sightly, near college	$750
40x125, corner business lot, near college	$1100
1 acre, finest view in California	$1500
60x150, corner, Sunset blvd	$1650
40x150, corner, W. 16th, business	$1500

T. WIESENDANGER, 406 W. Sixth st. A2043. Main 2043. Mr. Frye.

FOR SALE—OR EXCHANGE—ABOUT 200 lots in tract adjoining Palisades and on the beautiful new Montana Boulevard, Santa Monica. No better seashore property in the world. Mountains, sea and climate at your very door. An exceptional opportunity to establish a home and make 100 per cent. profit in a few months. Will take any good property as partial payment. Inquire of FREDERICK SCOTT, 514 Laughlin Bldg. A1958. Main 9202.

FOR SALE — LOTS ARE SELLING LIKE hot cakes, more so than in the boom; get in line at our office and by some El Segundo lots and make some money; prices from $350 up; $10 down and $10 per month. Drop $10; pick up $5 quick, if you miss it you miss it. See H. L. MILLER & CO., 324 W. Sixth st.

FOR SALE—BARGAIN. CORNER LOT, 68x167 and two lots adjoining each 50x160. Street work paid, water, cement sidewalks, located on car line, 20 minutes to center of city. West side, close to Washington st., $1200; will take $300 cash, easy terms, 6 per cent., will double in year. Address T, box 165, TIMES OFFICE.

FOR SALE—4 LARGE LOTS, HIGH, LEVEL, close to three car lines, fine soil, between Washington and Pico streets, outside of city limits. Street work paid. Water. Snap. $400 each. $100 cash, terms. Address T, box 125, TIMES OFFICE.

FOR SALE—
SACRIFICE IN WILSHIRE LOT.

For $1050 cash we can deliver a magnificent high 50x170-foot lot surrounded by every attractive homes. It is a genuine bargain at least $500 under the market.

"It Pays To See Us."
EDWARDS & WILDEY CO.,
Main 9307. 232 Laughlin Bldg. Home 10767.

FOR SALE—
WILSHIRE DISTRICT, HIGH GROUND.

Splendid east front lot, 50x145, on Oxford boulevard near Second street. Restrictions $3200; values at $2200; will cut price to $1750, net if sold immediately, $750 cash, assume balance.

CALLS FOR INSTANT ACTION.
OWNER WILL PHONE LOCATION.
Address E, box 332, TIMES OFFICE.

FOR SALE—
$1000 BELOW VALUE.

I need the money and will sacrifice corner lot on 21st street near Union avenue, 68x117, improved with 8-room house. If you want a snap investigate at once. R. G. DOW, 2408 S. Hoover. West 1810; 24163.

FOR SALE—$1950, 48x175½, EAST FRONT, on Berendo, near 16th; flats or apartments.
$2000—Corner, 160x150, on car, close in.
$3600—50x125, alley; Union, near 6th.
$6000—58x140, alley; 6th, near Union.
$8000—58x140, alley; 6th near Union.
BAIERSKI CO., 501 Bryson Bldg. F5888.

FOR SALE—IF YOU ARE IN THE MARKET for a cheap lot you will surely buy this—a lot near Pico on 4th ave. You can have this for about $1000 below value as it must be sold this week. Come in and make us an offer. ANDERSON & LEITHEAD, 416 O. T. Johnson Bldg. F1702.

FOR SALE—
WE HAVE THE BARGAINS.

If you want to buy real estate in Los Angeles ask us first. We guarantee anything we advertise.

BRALY-JANSS CO.,
320 P. E. Bldg. 6th and Main Sts.

FOR SALE—$1 DOWN AND $1 PER WEEK BUYS LOTS ON THE LONG BEACH LINE, 15 MINUTES FROM SIXTH AND MAIN STS. EASY TERMS.
HOHENSTEIN REALTY CO.,
221 GROSSE BLDG.
F7225. MAIN 1867. 6TH AND SPRING STS.

FOR SALE—LOT IN SOUTHWEST, NEAR Vermont ave. Will take $650 cash; surrounding lots being sold at $950. PHONE MAIN 6432.

FOR SALE—City Lots and Lands.

FOR SALE—IN VICTORIA PARK, LOT 60x150 feet, facing on Pico st.; one of the most slightly lots in the city; highest class residence section. Bargain. OWNER, 1666 Girard st.

FOR SALE—Acreage for Subdivision.

FOR SALE—
MR. INVESTOR OR SUBDIVIDER.

HERE'S AN OPPORTUNITY
TO BUY A GREAT BIG BARGAIN
IN 60 ACRES—CHOICE
AND RIPE FOR SUBDIVISION,
FRONTING A QUARTER OF A
MILE ON HAWTHORNE
—YELLOW CAR LINE—
REMEMBER THAT $1000 PER ACRE
—BUYS THIS TODAY—
QUICK ACTION NECESSARY.
SEE MR. FARISH,
MINES & FARISH,
352 S. HILL ST.

SALES OF MUCH PROPERTY ARE consummated each year through classified advertisements in THE TIMES MIDWINTER NUMBER. To be issued as usual, January 1, next; 192 pages, six magazine parts. Replete with the story of SOUTHERN CALIFORNIA. Opportunity for display and classified advertisers to reach thousands of homeseekers and investors in a country-wide circulation. Classified ads, three cents a word. Copy must be in The Times office before December 20, 1911. Display advertising rates furnished on application.

ANTELOPE VALLEY BARGAIN.

Only 65 miles from Los Angeles, alfalfa land, in the artesian belt, surrounded by developed ranches, producing the best alfalfa delivered in Los Angeles.

Some of these ranches are rented for more cash rent per acre than we ask for this land. No better soil in the valley and when developed this land will be worth $200 per acre.

We have developed and sold ranches at this figure. You cannot duplicate it in Southern California today. Only $20 an acre. See MR. REID at once. Will be sold this week.

SPURR-REID LAND COMPANY,
623 S. Hill. F3066.

FOR SALE—SUBURBAN ACREAGE.

Central and Rosecrans section, 15 acres, $12,000; good terms; also other close-in suburban property at right prices. F. L. FRARY, 205 Severance Bldg., Sixth and Main.

I HAVE AN OPTION ON 25 ACRES, southwest, near old Vermont Square, and it is a bargain; must be all cash. Address F, box 114, TIMES OFFICE.

FOR SALE—Business Property.

FOR SALE—

SOUTH HILL STREET INVESTMENT,
50x155 TO ALLEY.
BETWEEN NINTH AND TENTH,
ONLY $82,500. THIS IS THE
ONLY LOT ON HILL STREET
BETWEEN NINTH AND TENTH FOR
ONLY $1650 PER FONT FOOT.
WE HAVE TWO OTHER EXCEPTIONAL INVESTMENTS ON HILL
STREET WHICH ARE WORTHY OF
THE MOST CAREFUL INVESTIGATION. WE HAVE SOLD
OVER $900,000 WORTH OF HILL
STREET PROPERTY DURING THE
PAST FEW MONTHS.
INCOME PROPERTY BETWEEN MAIN
AND FIGUEROA OUR SPECIALTY.
CHAS. G. ANDREWS,
WRIGHT & CALLENDER COMPANY,
403 SOUTH HILL ST.
PHONES—10745. MAIN 8040.

SALES OF MUCH PROPERTY ARE consummated each year through classified advertisements in THE TIMES MIDWINTER NUMBER. To be issued as usual, January 1, next; 192 pages, six magazine parts. Replete with the story of SOUTHERN CALIFORNIA. Opportunity for display and classified advertisers to reach thousands of homeseekers and investors in a country-wide circulation. Classified ads, three cents a word. Copy must be in The Times office before December 20, 1911. Display advertising rates furnished on application.

FOR SALE—Lots in the new subdivision situated on the corner of Vermont and Santa Barbara Ave. MITCHEL'S EXPOSITION PARK SQUARE. This property is now being subdivided into residence and building lots and will be offered during the next few days at prices ranging from $1300 up. Yellow cars pass the property on three sides. All street improvements will be put in by us. Go out today and examine the new tract.

L. H. MITCHEL & SON, Owners. Members L. A. Realty Board. 408 Douglas Bldg. Phones: A-1986; Main 5253.

FOR SALE—BEST BUY IN TOWN.
Flower street, near Sixth. $25,000.
50x150 to 30-foot alley.
Improvements worth $8000.
Income $115 per month.
I have an option on this and can positively deliver.
T. F. BURKE,
W. A. ROBERTS REALTY CO.,
F6524. 823 Security Bldg.

FOR EXCHANGE—
$150,000—Income, Hill st.
$100,000—Income, West 6th st.
$90,000—Income, Olive st.
$55,000—Income, Hill st.
$45,000—Income, South Olive.
$40,000—Choice Pico st.
$25,000—Income, corner West 9th st.
$12,000—S. Los Angeles st. A bargain.
O. A. VICKREY & CO., 308 S. Hill.

FOR SALE—
CORNER LOT
ON ORANGE, NEAR FIGUEROA.
SIZE 58x158.
$14,000.

FOR SPECULATION THIS IS A SNAP. PRICE IS AT LEAST $110 PER FOOT UNDER THE MARKET. FOR AN APARTMENT HOUSE SITE THIS IS THE CHEAPEST BUY ON THE STREET AND LOCATION CAN'T BE BEAT. SEE ME QUICK.

CHAS. O. BRADLEY,
WITH
THE LAWRENCE B. BURCK CO.,
10685. 142 S. Spring st. Main 6661.

FOR SALE—$5500.
Worth $7500 today. This 50-foot lot, with cottage, is right close to Pico and Figueroa and will be immeasurably benefited by the opening of 12th st. and Huntington's improvements at 12th and Main. Buy in this district and make a sure, quick profit. WOODTATUM CO., 610-12 Laughlin Bldg. A2532, Main 2532.

FOR SALE—GRAND AVE.
We have for sale one of the best buys on this street. The owner will take about one-half trade, a small amount of cash, and back mortgage. This is a rare opportunity to get a close-in lot on Grand ave. Mr. Adams, with

ARTHUR W. KINNEY CO.,
A5242. 508 Trust & Savings Bldg. Main 3233.

FOR SALE — HAVE OPTION ON CHOICE close-in apartment site very much under value: will take $4500 cash; am getting it $6500 under value. Do you want it? I can't carry it. Address E, box 287, TIMES OFFICE.

FOR SALE — $9000, SNAP. CLOSE IN, S. W., walking distance; nominal improvements; worth $12,500.

$5500—Choice close-in apartment site, 60-foot lot, near 9th and Denver.

$4000—Cheapest property vicinity 11th and Valencia. Buy it now.

L. A. DOLTON & CO.,
F6589. 600 Lankershim Bldg.
Bdwy. 4536. Third and Spring.

FOR SALE—CHOICE LOTS. MITCHEL'S Exposition Park Square is now being subdivided. Lots will be offered for sale in a few days. See any agent or

L. H. MITCHEL & SON, Owners, Members L. A. Realty Board, 408 Douglas Bldg. Phone: A-1986; Main 5253.

FOR SALE — BRICK BUILDING, SANTA Monica, in first-class condition, a 10 per cent. investment. Property increasing steadily in value. Rare chance for good safe income bearing investment. $30,000. See F. H. TALLE, 221 Kerckhoff Bldg. Main 227; Home 10527.

FOR SALE—ON MAIN ST., BETWEEN 3RD and 4th, 43x174, income $750 per month, under present lease, will pay more when lease expires; $110,000. T. A. BELL, 440 Bradbury Bldg.

FOR SALE—OR LEASE, WILL BUILD GARAGE to suit, on Hope st.; lot 60x160. Address F, box 103, TIMES OFFICE.

FOR SALE—Income Property.

SALES OF MUCH PROPERTY ARE consummated each year through classified advertisements in THE TIMES MIDWINTER NUMBER. To be issued as usual, January 1, next; 192 pages, six magazine parts. Replete with the story of SOUTHERN CALIFORNIA. Opportunity for display and classified advertisers to reach thousands of homeseekers and investors in a country-wide circulation. Classified ads, three cents a word. Copy must be in The Times office before December 20, 1911. Display advertising rates furnished on application.

FOR SALE — GOOD INCOME PROPERTY, choice corner, very close in; pays better than 12 per cent. net. 406 W. SIXTH ST. Mr. Frye. A2043; Main 2043.

FOR SALE—San Francisco Real Estate.

SALES OF MUCH PROPERTY ARE consummated each year through classified advertisements in THE TIMES MIDWINTER NUMBER. To be issued as usual, January 1, next; 192 pages, six magazine parts. Replete with the story of SOUTHERN CALIFORNIA. Opportunity for display and classified advertisers to reach thousands of homeseekers and investors in a country-wide circulation. Classified ads, three cents a word. Copy must be in The Times office before December 20, 1911. Display advertising rates furnished on application.

FOR SALE—$125,000 HOTEL, BEAUTIFULLY furnished, overlooking World's Panama-Pacific Exposition site. This is a gilt edge investment that has true merit. A strictly high-class hotel, located on a corner in the most fashionable residence district in San Francisco. Pays big on investment. On account of location and large income this property brings in, a big mortgage can be secured if necessary. Write for catalogue giving full particulars. Address OWNER, 370 Monadnock Bldg., San Francisco.

FOR EXCHANGE — WE HAVE PROPERTY in San Francisco, Oakland and Berkeley to exchange for property in Los Angeles or Pasadena. Parties who have property to exchange list it with us, giving full description of your property and what you want in exchange. OAKLAND REALTY & INVESTMENT CO., Inc., 1292 Broadway, Oakland, Cal.

FOR SALE—Industrial Property.

SALES OF MUCH PROPERTY ARE consummated each year through classified advertisements in THE TIMES MIDWINTER NUMBER. To be issued as usual, January 1, next; 192 pages, six magazine parts. Replete with the story of SOUTHERN CALIFORNIA. Opportunity for display and classified advertisers to reach thousands of homeseekers and investors in a country-wide circulation. Classified ads, three cents a word. Copy must be in The Times office before December 20, 1911. Display advertising rates furnished on application.

SAN PEDRO AND SAN JULIAN,
Near 7th, 134x220, will sell or lease, long time.

See me, A. BOEKER & CO.,
419 Security Bldg. A1820. Brdway. 2950.

FOR SALE—CHOICE INDUSTRIAL SITES, 140x200, price $20,000; 50x187, price $7000. Close in, side track available. F. D. McDOWELL, 313 Henne Bldg. 11107.

FOR SALE—Real Estate, Miscellaneous.

FOR SALE—

REAL SNAPS.

T. A. DE BOLT REALTY CO.,
602 S. HILL ST.
(Ground floor.)

W. ADAMS ST. Beautiful lot 54x185 feet, sold for $9500 year ago; owner instructed us to sell for $8500 on your own terms, if we can effect a sale this week.

SOUTH HOLLYWOOD. Modern 4-room cottage and sleeping porch. Price only $1550. Only $100 cash down, balance $20 month. Property worth $1900. Owner forced to sell this week. See this.

WESTMORELAND AVE. Elegant lot, 54x165 feet. Price this week only $3250. Worth 4500. Surrounded by $15,000 and $20,000 homes. A real snap. Your own terms.

BARGAINS IN "ELENDA ACRES" and HALF ACRES. Between Los Angeles and Venice.

HOLLYWOOD. 10-room house, modern as can be built. Lot 80x120 feet. Price only $8500, on your own terms. Worth $10,000.

MT. WASHINGTON. Fine 10-room thoroughly modern concrete house, cost $17,500 to build. Price only $14,500, if sold this week. Owner leaving city. Truly an elegant home.

WALNUT LAWN. $800 equity in a $1200 lot. All modern improvements in and paid for. Trade for good automobile or what have you?

WESTERN AVE. 8-room thoroughly modern house (corner.) Lot 50x135 feet. Garage. Price, if sold at once, only $6500. Terms. West Adams district.

PALMDALE. 5 acres good land. Price only $500. Your own terms, or will trade for what have you?

SOUTH SANTA ANITA. 5 acres good level land, with 5-room modern bungalow, 150 orange trees on 2 acres. One horse, 1 wagon, 50 chickens, 2 cows. Price only $5500. Terms $2000 cash, balance to suit. Owner forced to sell. Property ¾ mile from Baldwin Ranch and on Monrovia car line. Good oiled streets in front of property.

WE HAVE CASH BUYERS FOR SNAPS AT ALL TIMES. HILL ST. FOR BUYERS. LIST YOUR PROPERTY WIT HUS IN OUR NEW LOCATION. Do not write, call.

T. A. DE BOLT REALTY CO.,
602 S. HILL ST.
(Ground floor.)
Phones Home 60264, Sunset Main 1451.
Members Los Angeles Realty Board.

FOR SALE—Suburban Property.

FOR SALE—

INGLEWOOD

BUNGALOW

PARK.

Yellow car line now runs to this beautiful subdivision, giving rapid and frequent service; adding considerably to the value and desirability of these acres and half acre lots. Buy one of these fine lots TODAY. Here you can have all the convenience of the city; gas, water, electricity and telephone service, graded and oiled street, cement walks and curbs. You can raise your own vegetables, have a family orchard, keep a cow and a few chickens. Just think what this means to you. Go out TODAY. Take yellow car marked Hawthorne, get off at Lockhard station. Our representative will show you over the tract.

INGLEWOOD LAND CO.,
349 Wilcox Bldg.,
Second and Spring streets.
A4229. Main 6012.

FOR SALE—

60-FOOT LOTS ON LONG BEACH CAR LINE.

15 minutes from Sixth and Main, only $175 each terms $2 down and $2 weekly. Artesian water piped to each lot—car service unexcelled, finest of soil and located on the new boulevard to the sea.

GOLDEN STATE REALTY COMPANY,
623 S. Spring st.
Open Sundays from 9 to 12.

FOR SALE—BIG BARGAIN; SMALL ACREAGE, homesite, near Huntington Drive and Oak Knoll. Address F, box 372, TIMES OFFICE.

FOR SALE—Suburban Property.

FOR SALE—

RAMONA ACRES.

ADJOINING THE

NEW "VALLEY COUNTRY CLUB."

A WHOLE ACRE
FOR THE COST OF A
CITY LOT.

Live out in the open at Ramona Acres, in the beautiful San Gabriel Valley, surrounded by orange and lemon groves. Los Angeles is fast growing valleyward—rapidly increasing every foot of this splendid acreage. Get in now—own one of these acres. Only 20 minutes from First and Main. Every convenience, gas, water, cement walks and curbs, oiled streets and tree-lined parkways.

$750 AN ACRE

AND UP,

ON EASY TERMS.

TO GO—Take car marked "Covina Line" in Pacific Electric Building, or anywhere on Main st. to First st. Get off at Garfield ave. Salesman will meet you there with carriage to show the property. Or come to this office for free transportation. Our tract agent is on the property from 8:30 a.m. until arrival of the car leaving the city at 4:10 p.m.

JANSS INVESTMENT COMPANY,
611-612 SOUTH HILL ST.
Home 10345, Broadway 2463.

FOR SALE—

S-E-E
V-A-N N-U-Y-S
THE NEW TOWN.

FOR—FINE BUSINESS OPENINGS
GILT-EDGED INVESTMENTS
IDEAL HOME SITES
LIBERAL BUILDING DISCOUNTS
EASY TERMS
S-E-E

THE VAN NUYS-LANKERSHIM 47,000 ACRES.

Only 4½ miles from the city limits of Los Angeles, where fruits and vegetables are grown without irrigation. Ranches 3½ acres and up.

If you wish to see one of the finest boulevards in the world, come to Van Nuys headquarters, 319 South Hill street, and go out with us, via scenic Cahuenga Pass, and over the $500,000 boulevard—Sherman way.

GO OUT TODAY while the present low prices prevail—before the increase in prices goes into effect. It will be a revelation to you in town-building.

FREE AUTOMOBILES leave VAN NUYS HEADQUARTERS, 319 South Hill street, 9 a.m. and 2 p.m., every day.

Trains leave Arcade Depot, 7 a.m. and 1 p.m. daily; 9:30 a.m. and 2 p.m. Sunday.

W. P. WHITSETT,
Sales Manager Van Nuys,
319 South Hill street.

FOR SALE—

10 ACRES
—ON—
—$500,000—
WORLD'S FAMOUS BOULEVARD
—AND—
ELECTRIC CAR LINE.
$550 AN ACRE. ATTRACTIVE TERMS.

Only a few such chances left to own a country estate or home ranch on this boulevard.

Now is the time to buy. In a few weeks the electric cars will be running. Prices are bound to advance. Scores of magnificent homes are now under construction. Thousands of acres are being planted to fruit and vegetables. The soil, a rich brown loam, produces big crops without irrigation. Own a money-making country home. The terms are easy. Come out and see property today.

JANSS INVESTMENT COMPANY,
611-612 South Hill street.
Home 10345. Broadway 2463.

FOR SALE—BY OWNER, ABOUT 17 ACRES of fine level land, already subdivided into lots of 50x150 and 55x150 to alley; water piped to every lot; trees planed all around this tract; 1500 feet of this tract fronts on boulevard and electric car line, every car stops in front of tract; 15 minutes' ride from First and Main sts.; $7000 for public school site already bought, adjoining this tract; all streets graded and sidewalks and curbings in. This tract is situated close to the new Valley Country Club, actually spending over $500,000 in improvements. My property is free and clear. Will sell part cash, balance terms, with proper release clause. Remember this tract is all improved and only 15 minutes' ride from city.

See A. D. CAJAL, Owner,
Room 1003 Broadway Central Bldg.

FOR SALE—

AN
AUTO TRIP
THRU THE
FOOTHILLS.

Our lot buyers' auto trip leaves Chamber of Commerce Bldg., 9 a.m. and 1 p.m. week days. Route through Garvanza, San Rafael Heights, Orange Grove avenue, Pasadena, thence around north slope of San Rafael hills through beautiful La Canyada Valley and return to city via Verdugo and Glendale and Hollywood. Time two hours and shows you the one big and best investment or home-making opportunity of the year. Book your seats early. Round trip in big 7-passenger car only 50 cents. Take this delightful autumn drive through the foothills. WESTERN EMPIRE MAGAZINE, 100 Chamber of Commerce, Los Angeles. Telephones 60432; Main 762.

FOR SALE — JUST A SHORT TIME IN which you can buy an acre for $700, between Vermont and Western avenues, three miles south of Manchester, in Panama Acres Tract. It's the only real desirable acreage southwest of the city, for any such price, with so many advantages. Sandy loam soil, artesian water piped. Land high and level with fine view. Just outside the city limits and just beyond the city lots. It's sure for big advance in value. Beautiful view. Near cars on Vermont ave. Yellow car within half a mile north. Easy terms. Ten per cent. cash, will handle an acre or more. Great profits are sure for every investor, and price will advance very soon. See WARREN F. McGRATH, with STRONG & DICKINSON, 147 S. Broadway. Main 1273; 60195.

SALES OF MUCH PROPERTY ARE consummated each year through classified advertisements in THE TIMES MIDWINTER NUMBER. To be issued as usual, January 1, next; 192 pages, six magazine parts. Replete with the story of SOUTHERN CALIFORNIA. Opportunity for display and classified advertisers to reach thousands of homeseekers and investors in a country-wide circulation. Classified ads, three cents a word. Copy must be in The Times office before December 20, 1911. Display advertising rates furnished on application.

FOR SALE—

SHORT LINE HALF ACRES.

Right on the way to Pasadena and where 400 cars pass the property daily. I have some of the most choice half-acre parcels of land. My price is but $850 and up and terms of $50 cash and $15 monthly. I have already installed sidewalks, curbs, tree-lined parkings. Gas, electricity and water. I'll take you out in my machine.

STERLING W. BANKS,
With Braly-Janss Co., 320 P. E. Bldg.
Main 1371. F6101.

FOR SALE—

B-A-R-G-A-I-N.

I have a very choice 5-acre piece just south of Van Nuys, on Sherman Way, the $500,000 boulevard, with water piped, which I will sell at a bargain. Street improvements; parking of ornamental shrubbery, etc., in and paid for. 319 S. HILL ST.

FOR SALE — FIFTY ACRES, NEAR THE Palisades, with long frontage on the new Montana Boulevard, lying high and level, commanding the most beautiful views of the ocean and mountains. Can be retailed at a figure which will make big profits. High class in every respect. Will sell on easy terms, and might take one-third in exchange. For particulars call FREDERICK E. SCOTT, No. 514 Laughlin Bldg. A1958, Main 9202.

FOR SALE—FOUR ACRES, THE BIGGEST bargain ever offered, $500 per acre; 15 minutes' from Sixth and Main, on the best electric car running out of Los Angeles. Lots are selling for $500 next to this property.

GOLDEN STATE REALTY COMPANY,
623 South Spring street.
Home 10623. Main 5861.

FOR SALE — $1600, 10 ACRES, NEAR COvina electric car at Irvendale. Best chicken ranch proposition in Los Angeles county. Worth $2000.

BAIERSKI CO., 501 Bryson Bldg.

FOR SALE—Suburban Property.

FOR SALE—I HAVE A SELECT 5-ACRE place just south of Van Nuys on Sherman Way, the $500,000 boulevard, with water piped, which I can sell at a bargain. Street improvements and parkings of ornamental shrubbery in and paid for. 319 S. HILL ST.

FOR SALE—A CHANCE TO PURCHASE A high class gentleman's home (no income property,) without cash except commission if well secured, 4 acres, Brand boulevard. Owner must change residence. Apply MRS. A. W. CANFIELD, Casa Verdugo, Cal.

FOR SALE—5 ACRES, STRAWBERRY PARK tract, this side of Gardena on Western and Rosecrans, fine for gardening and chickens or a nice home place. Price $3000, equity $2250. Inquire GILHOUSEN BROS., 1136 S. Olive. F1064.

FOR SALE—
5, 10 AND 20-ACRE TRACTS IN CHAPMAN PLACE, ON COLORADO ST., EAST OF PASADENA. WATER PIPED TO EVERY LOT.

R. B. CHAPMAN,
MAIN 1875. 431 SECURITY BLDG. F6728.

FOR SALE—
Fine country home near El Nogal on Monrovia car line. 2 acres. All buildings brand new. 8-room bungalow. Garage and chicken-houses, all of same architectural type. House partly furnished. Finest view in the country. $2500 will handle.

ANGELUS REALTY COMPANY,
622 Story Bldg.

FOR SALE—BEAUTIFUL RESIDENCE LOT at Beverly, east front, 60x150; $1000 cash for quick sale. All improvements in and paid for. Phone OWNER, 57717.

FOR SALE — SMALL ACREAGE, BARgains, East Pasadena, vicinity Blackmore. 304 SECURITY BLDG. F2321, Main 640.

FOR SALE—ONE ACRE NEAR CAR LINE, Ramona Acres, cheap. Terms. TEL. 26471.

Glendale.

FOR SALE—

IN
THE
GREEN
NORTH
HILLS OF
GLENDALE.

The Verdugo project by the Western Empire Magazine is now open for charter membership. Each member secures a full 50 by 150 foot lot with all improvements paid and becomes jointly interested in the adjoining land upon an investment of $500. There are two profits from this one investment. You can retain your home place and take your profits from the adjoining lands in which by your activities you help create greatly enhanced values. There are 1000 families joining this Tenth Club under the auspices of the Western Empire Magazine. You get a $1500 lot for $500 in the highest class district suburban to Los Angeles.

Failure to investigate will mean a serious loss of opportunity to you.

WESTERN EMPIRE MAGAZINE,
100 Chamber of Commerce, Los Angeles.

FOR SALE—GLENDALE.
If you are looking for a well-built, up-to-date home, all conveniences, see J. H. FLOWER, 501 Central ave., Glendale.

8-room bungalow, corner lot, 50x150, 7-room, 2-story Swiss chalet and garage, corner lot, 50x150, 2 blocks from cars; terms.

1 lot, 70x250, fine for chickens; will build house to suit if desired.

FOR SALE — 1¾-ACRE IMPROVED CHICKen ranch, 6-room modern bungalow; fruits, nuts, berries and grapes; horse and rigs; price $4700; $1700 cash, balance terms. OWNER, 201 West 10th st., near Adams. Glendale Phone Sunset Glendale 388M.

FOR SALE—WE OFFER THE BEST BARgains in acres, houses, lots and exchanges. Call or write office, No. 239 BRAND BLVD., Glendale, Cal. Parker & Sternberg.

Eagle Rock.

FOR SALE—
BARGAINS IN EAGLE ROCK.

The Edwards & Wildey Company are the oldest and biggest real estate firm in Eagle Rock. They have grown as Eagle Rock has grown—steadily and safely. Their Eagle Rock business has almost reached the two million dollar mark, and it has attained this enormous total because their clients have received courteous treatment and have made money.

We now give fair warning that PRICES WILL ADVANCE in Eagle Rock in less than sixty days. We are not indulging in far-fetched optimism—we are not urging any one to buy—but are simply stating a fact—ALL THE DESIRABLE PROPERTY IN EAGLE ROCK WILL MAKE A HEAVY ADVANCE IN LESS THAN SIXTY DAYS.

"It Pays To See Us."
EDWARDS & WILDEY COMPANY,
232 Laughlin Bldg., 315 S. Broadway.,
Two Branch Offices in Eagle Rock. H. S. BOURNE, Manager. Take Eagle Rock cars on Spring street.

Whittier.

FOR SALE—OR EXCHANGE—FOR CHICKEN ranch, 60x120 ft., cement floored warehouse on ½ acre. S. P. tracks to door. Pays 7 per cent. on $6500; mortgage $1500. BOX 103, El Monte.

Alhambra.

FOR SALE—ALHAMBRA INCOME PROPerty, clear, 14-room house, large lot, gas, electricity, oranges, fruit, etc., first stop. 62 S. RAYMOND, Mrs. Hovey, owner.

HOLLYWOOD—For Sale or Exchange.

FOR SALE—SWISS CHALET IN BEAUTIFUL Hollywood, 8 rooms, brand new, 2-story, oak floors, beam ceilings, large buffets and bookcases with leaded glass, bedrooms in white enamel, sleeping porch, sun parlor, furnace heat, fireplace, automatic hot water, cement porches, pergola, laundry tubs, decorations to suit buyer; $6000. OWNER, 280 I. W. Hellman Bldg.

FOR SALE—$3300; WEST HOLLYWOOD; A large 7-room cottage; large lot; bath, furnace, gas, electricity, near two car lines; beautiful mountain view; has built-in buffet and library, is partly furnished, two large porches. This is to settle an estate. If you are looking for a home, call and see.

A2962. H. J. RUBERG,
Broadway 2898. 210 Mason Bldg.

FOR SALE—BY OWNER, NEW SIX-ROOM modern swell chalet bungalow; also 1½-story 6-room house; large lot. Both places east frontage, well improved, beautifully located, East Hollywood; 5-cent car fare; a good buy if taken at once. HOME PHONE 59596.

FOR SALE — HOLLYWOOD PROPERTY only. We live there and know values. Call for free maps and folders. C. H. LIPPINCOTT & CO., 611 Fay Bldg., Los Angeles. F8766, Broadway 482. Hollywood Branch Office, opposite De Longpre's (east.)

FOR SALE—10-ROOM HOLLYWOOD HOME, elegant grounds. Bargain. BOX 98, Long Beach.

FOR SALE—CHEAP OR RENT BUNGALOW, Hollywood, also furniture for sale. 53779.

FOR SALE—Beach Property.

Ocean Park.

FOR SALE—VERY FINE LOT, 110x109, situated on the corner of Hollister ave. and Ocean Front at Ocean Park. Price $33,000. This is the biggest bargain on the ocean front. L. H. MITCHELL & SON, owners, 408 Douglas Bldg.

Long Beach.

FOR SALE — $3100; EASY TERMS; BEST bargain in Long Beach; modern new, seven rooms, on car line; 462 West Anaheim street. Phone A2763. CLAYTON, 713 Merchants' Trust Bldg.

Santa Monica.

FOR SALE—

10 ACRES

at $1250 per acre, which price is $1250 per acre, cheaper than any and all properties within three miles of its own vicinity, lays high and level on main thoroughfare to beach; improvements around it now being made, and immense improvements planned for the future makes this an absolute bona fide bargain; any investor can positively make $2000 clear profit off of $2000 invested. Personal inspection will verify these statements. Buy this and I believe that you will not accept a $3000 profit when offered. Look this up without delay and you will be pleased with your investment.

FITZGERALD SHELBY,
Fourth and Broadway. 707 Grant Bldg.

Wilmington.

FOR SALE—

$750 per acre.
10 or 20 acres.
One-third cash, balance 1 and 2 years.

This is the only property in this locality for less than $1000 per acre; lays directly between the center of Wilmington and the new industrial city, and has many other advantages which I will be pleased to explain to prospective purchasers. Call 406 UNION TRUST BLDG., Fourth and Spring sts., Los Angeles.

HERE ARE TWO SNAPS.

Double clean business corner on East 7th st., best location in Wilmington for stores or apartments, and large lot with double frontage; cottages on this lot would rent at once. Will sacrifice one or both for quick sale. Address Owner, E, box 180, TIMES OFFICE.

FOR SALE — WE ARE THE LEADING firm handling Wilmington property; lots $350 up; acreage. J. W. WRIGHTMAN, Uptown Office, 123 S. Broadway.

FOR SALE—
Country Property.

FOR SALE—

OUR FINE WATER PLANT IS COMPLETE.
AUTOMOBILE LEAVES DAILY
FOR
THE CREAM OF
BALDWIN'S RANCH.
HALF MILE FROM ARCADIA
360 ACRES.

Subdivided into 1 to 10-acre tracts, first-class soil; fine for oranges, fruit, alfalfa, nuts or berries; abundance of free mountain water piped over the entire tract for irrigation and domestic use; price 25 per cent. less than adjoining property of equal value; easy terms; lots across the street, 50 x150, sold for same price that we ask for each acre.
Call for booklet and map.

M. M. DAVISON & SON,
(Sole Agents.)
316-318 Trust and Savings Bldg.
Sixth and Spring sts.

FOR SALE—
160 acres, mostly creek bottom land, near large town, 3 railroads, irrigating ditch to pass through center at once; will double its value; 22 sacks grain to acre last year; fine land for alfalfa; a big snap; only $80 per acre.
4 acres beautiful grounds, and $25,000 mansion; owner a widow, place cost $40,000, in beautiful Napa Valley, at large town; price $18,000.
39 acres, at Napa, which will be town lots in time; 20 acres in finest fruit, full producing; all level land, and fine soil; good house, barn and outbuildings; up to date, a fine home place; price $13,000.
1200 acres, 5 miles from St. Helena, the biggest kind of a bargain; suitable for dairy or stock ranch; 600 acres level valley land; balance open pasture hill land; worth double the price asked; price $25,000.
DARROW-HUGHES COMPANY,
1257 Broadway, Oakland, Cal.

FOR SALE—
ORANGE AND LEMON LAND.
WALNUT LAND.
AN UNUSUAL OPPORTUNITY FOR PROFITABLE INVESTMENT TO THOSE WHO TAKE ADVANTAGE OF PRESENT LOW PRICES.
A MOST PICTURESQUE LOCATION FOR A COUNTRY HOME, CLOSE TO LOS ANGELES. 5 and 10-acre tracts; abundance of water, perfect soil and climatic conditions.
Let us tell you more about our land, or show you the property at an early date; then compare it with all the others.
MASON & MOON COMPANY,
F2324. 910-11 Central Bldg. Bdwy. 4762.

FOR SALE—150 ACRE DAIRY OR STOCK ranch. 75 acres suitable for alfalfa, balance excellent pasture. Good house, large barn, corrals, etc. Completely fenced and cross-fenced, partially hog-tight. This ranch is located in a dairying section; cream wagon calls for cream every day. It is one and one-half miles from town, on the Southern Pacific Railroad. It is in the irrigation district, with an abundance of water at a minimum cost. For a dairying proposition this cannot be excelled. We invite investigation. The price of this ranch is $7500, $3500 cash, balance good terms. For further information write or see G. W. BISWELL, Orosi, Cal.

FOR SALE—
4250 ACRES.
$15 PER ACRE.
One of the finest ranches in California; located 45 miles from Sacramento, in Yolo county; partly range, balance rolling foothill; the finest fruit soil in the State, especially adapted to almonds and grapes; part has been farmed; cordwood on range worth over $30,000; good house, barn and outbuildings. This is a fine colonization proposition; price $15 per acre; terms. For particulars call R. OLMSTEAD, 630 Security Bldg. Phone F1703.

FOR SALE—
—$16,000—
GARDEN GROVE.
40 acres of the finest soil in that great farming and dairy district; well improved with good buildings, house for help, 10-inch flowing well, plenty of water the year around; 20 acres in alfalfa, balance in corn the past year; two large barns, milk house, horses, cows and some chickens. Would make an extra fine dairy farm; 1½ miles from electric station. We can make terms on this.
CONWAY & GLEASNER,
405 Laughlin Bldg.

FOR SALE—TWENTY ACRES 2 MILES north of Orosi; excellent sediment soil with nine acres of peaches that come into full bearing next year. The balance of this land is planted to alfalfa, which grows luxuriantly. It is in the irrigation district, with plenty of water at small cost. There is a small three-room house on the place, with good domestic well. Price of this place $4000, with good terms. For further information write or see G. W. BISWELL, Orosi, Cal.

FOR SALE—120 ACRES FRONTING ON COVINA electric line, 160 inches of water, the finest soil in San Gabriel Valley. This year's crop netted better than $200 per acre and I am only asking $375 per acre for the land, and in two years the land will pay for itself and be worth $650 to $700 per acre then.
C. MUNCEY,
236 Douglas Bldg.

FOR SALE — 160 ACRES OF FINE ORANGE land, east end of Perris Valley; frostless belt; which has been demonstrated. Abundance of water obtainable at a shallow depth. On auto boulevard near railroad and school. Price $35 per acre. 6320 PHILADELPHIA. East 3139.

FOR SALE — 640 ACRES, PERRIS VALLEY, a snap to the homeseekers. Good house and barn, good spring, abundance of water obtainable at a shallow depth; 400 acres of as fine a soil that lays out of doors; 125 acres fine lemon land; 80 acres will grow alfalfa without irrigation. Price $25 per acre. 6320 PHILADELPHIA ST. East 3139.

FOR SALE—A 20 PER CENT. FARM INVESTMENT; must sell thoroughly improved 80-acre alfalfa and sugar beet ranch, near Garden Grove; every acre cropped; two 12-inch flowing wells, engine underground and surface irrigating pipe; good buildings, stock and implements included, $21,000; terms. MR. SWARTZ, Westlake Apts., noon and evenings.

FOR SALE — SAN LUIS REY VALLEY. Near Oceanside; 70 acres; house, barn, fenced; water, wood; mesa and bottom land. Creamery, postoffice 3 miles; school ½ mile. Must sell. Owner left country. Price $5000; ½ cash, balance 1 and 2 years at 7 per cent. H. HOOPER, box 236, Oceanside, Cal.

FOR SALE — ONE OF THE FINEST medium-sized stock and dairy ranches in the State; improvements are of the best; free water right; for complete information see
F. K. GROVES & SON,
Home 39786. South Pasadena. Main 836.

FOR SALE—118 ACRES OF VENTURA BEAN and fruit land, all under cultivation, 4000 young apricots in good condition, has produced $5000 in one year, all rich deep soil, for only $120 an acre, $6000 cash, balance mortgage. M. J. FERGUSSON, 227 Merchants' Trust Bldg.

FOR SALE — A 1000-ACRE TRACT OF water-bearing land in the frostless foothill protected district, Tulare county, near Porterville; suitable for citrus fruits or general farming. Will consider exchange. MR. CHOATE, 606 S. Spring st.

FOR SALE—
See me for best land investments in United States. 120 miles from Los Angeles. Grapes brought $440 an acre. Onions over $300. See the oranges that brought $2.66 box on trees. Call and let me show you.
R. L. SNYDER,
1016 Wright & Callender Bldg.
Phone Main 5759.

FOR SALE—
At a bargain; 35 acres in tracts to suit; below value; $160 per acre; easy terms. A-1 alfalfa land in San Jacinto artesian water belt; good location, close in. Can be made a fine income paying property. Particulars,
DOW-SMITH CO.,
280 I. W. Hellman Bldg.

FOR SALE—50 ACRES IN ORANGE CO., joining on Santa Ana car line and station. Best of orange and lemon land, flowing water. This can't be beat for the money. $350 per acre. Well worth $500 acre. Go see a fine piece land for little money. See WINSELL, 453 I. W. Hellman Bldg., 411 S. Main st.

FOR SALE — A BIG SNAP, ABOUT 2000 acres improved with buildings; 1500 to 1800 acres first-class alfalfa land; part in alfalfa now; ample free irrigating water. Take $260,000 for entire holding. Worth double. CHANDLER, 624 I. W. Hellman Bldg.

FOR SALE—250 ACRES LEVEL ALFALFA land with water, few acres in alfalfa, pumping plant, house, etc., near Riverside, bargain at $115 per acre, adjoining land at $125 to $150. See FRISBIE, 607 Story Bldg.

FOR SALE—
Country Property.

FOR SALE—GOOD AGRICULTURAL LAND, within 100 miles of Los Angeles, one to six miles from railroad; water easily accessible; $5.50 to $10.50 per acre; easy terms; best investment on the market today. See TUFFREE, with H. L. MILLER & CO., 324 W. Sixth st.

FOR SALE—23-ACRE FARM—
Level, alluvial soil for fruit, berries and alfalfa, abundant water, ideal home site; 1 mile from Live Oak, Sutter county, $160 per acre. MRS. VERNON HANDLEY, Exeter, Cal.

FOR SALE — BY OWNER, 320 ACRES OF fruit and alfalfa land for Los Angeles city or country improved property. B. G. BEDIG, 1003 E. Washington st.

FOR SALE—160 ACRES PROVED ORANGE land at $60 per acre. Excellent opportunity for Syndicate. For particulars address BEN COPELAND, Ocean Park, Cal.

FOR SALE—OR EXCHANGE—80 ACRES OF land near Corcoran, at great sacrifice; incumbrance $750. 901 CENTRAL BLDG. F8916.

Mexico.

FOR SALE—
100 TO 60,000 ACRES.
From $3 to $6 per acre, easy terms. Close to railroad and city of 20,000. Title perfect. Rich loam soil, will grow anything from corn to oranges. A great bargain. For particulars see
DOW-SMITH CO.,
280 I. W. Hellman Bldg.
124 West 4th st.

San Diego.

SAN DIEGO INVESTMENT—
Beautiful $35,000 Southern California home. San Diego's show place; 18 acres mostly in lemons, 3 miles from center of city. Ripe for high class subdivision. Send for views and detailed description. STEVENS & HARTLEY, San Diego, Cal.

Santa Cruz.

FOR SALE — RANCHES, HOMES, ACREAGE. Free list. WILSON BROS., Santa Cruz, Cal.

YUCAIPA VALLEY—

FOR SALE—

YUCAIPA VALLEY

THE HOME
OF THE
BIG RED APPLE.

BIG RED APPLES HAVE BEEN GROWN IN THE YUCAIPA VALLEY FOR TWENTY YEARS. CONTINUED PROSPERITY OF THE APPLE GROWERS IS THE DIRECT RESULT. YUCAIPA VALLEY APPLE ORCHARDS BEGIN TO PAY THE FOURTH YEAR. SEVEN YEAR OLD APPLE ORCHARDS WILL PAY $300 TO $400 AN ACRE A YEAR. OLDER ORCHARDS IN THE YUCAIPA VALLEY ARE PRODUCING UP TO $1200 AN ACRE A YEAR. YUCAIPA VALLEY APPLES ARE NOW SELLING ON THE LOS ANGELES MARKET UP TO $3.50 A BUSHEL BOX. THE AVERAGE ELEVATION IN THE YUCAIPA VALLEY BEING 3000 FEET, GIVES OUR APPLES A BEAUTIFUL RED COLOR, AND A VERY FINE FLAVOR AND A JUCINESS NOT ATTAINED BY ANY APPLES GROWN IN THE LOWER VALLEYS.

WE ARE OFFERING FOR SALE OUR SUBDIVISION NO. 4. THIS IS A DEEP RICH SOIL, CARRIES ONE SHARE OF STOCK IN A MUTUAL WATER COMPANY WITH EACH ACRE. PURE MELTED SNOW WATER IS PIPED UNDER PRESSURE FOR IRRIGATING AND DOMESTIC USE. THE PRICE OF THE LAND IS $275 AN ACRE ON VERY EASY TERMS.

IF YOU ARE NOT READY TO SETTLE ON THE LAND NOW BUT WANT TO HAVE IT PREPARED FOR YOUR FUTURE HOME, WE CAN PLANT IT FOR YOU WITH THE VERY FINEST APPLE TREES AND GIVE IT FOUR YEARS OF THE VERY BEST CULTIVATION, AT A COST OF NOT MORE THAN $100 AN ACRE, DIVIDED INTO SMALL PAYMENTS AS THE WORK IS BEING DONE.

HERE IS A BEAUTIFUL VALLEY, SURROUNDED ON THE NORTH AND EAST BY THE HIGHEST MOUNTAINS IN SOUTHERN CALIFORNIA, WHICH ADJOINS REDLANDS, A CITY OF 1100 INHABITANTS, WHICH IS NOTED ALL OVER THE COUNTRY AS THE BEAUTY SPOT OF THE PACIFIC COAST. HERE ARE THE VERY BEST SCHOOLS, UNIVERSITY, CHURCHES, THE MOST ELEGANT HOMES AND THE FINEST PARKS AND STREETS.

FOR FURTHER INFORMATION, CALL ON OR WRITE

REDLANDS AND YUCAIPA LAND CO.,
MAIN OFFICE—309 ORANGE ST.,
REDLANDS, CAL.
CLAUSSEN BROS.,
F5025—SELLING AGENTS—MAIN 113.
230 WEST SIXTH ST.,
LOS ANGELES.

OIL PROPERTY—

ADVERTISER HAS TRACT OF HIGH-grade oil land, surrounded by hundred producing wells, in highest grade field in California; no royalty; no future payments, no debts; want to meet parties with $2000; full particulars at personal interview; principals only; don't regard this with idle curiosity. Address F, box 102, TIMES OFFICE.

SAN JOAQUIN VALLEY—

FOR SALE—BY W. H. ALLEN & SON. $16,000 will buy 120 acres, all planted to grapes and alfalfa; nine-room house, stock, implements, etc. We have a large list of SAN JOAQUIN VALLEY LANDS, with provisions to take you to them.
KLINE, with W. H. ALLEN & SON,
216 Douglas Bldg.

FOR SALE—6000 ACRES FOR COLONIZATION, best citrus fruit land east side San Joaquin Valley; plenty water, price $25 per acre. F. D. McDOWELL, 313 Henne Bldg. 11107.

FOR SALE—BY OWNER, 5000 ACRES IN San Joaquin Valley, of first-class alfalfa and deciduous fruit land, abundance of ground water at 12 to 15 feet. Adjoins tract now selling at $150 per acre. Price $35 per acre, terms. Address C, box 178, TIMES OFFICE.

FOR SALE—320 ACRES, EDISON ORANGE land, beside electric power line; price $30 per acre. Alfalfa ranch lands, with or without water. R. L. EDWARDS, 1667½ Chester ave., Bakersfield, Cal.

IMPERIAL VALLEY—

FOR EXCHANGE—40 ACRES SOFT LAND 4 miles southeast El Centro, water to highest point; $1500; want clear. Address F, box 129, TIMES OFFICE.

FOR SALE — EASY TERMS, 160 ACRES, with water, ready for crop; north and east of Brawley. J. L. MACK, San Bernardino, Cal.

GOVERNMENT LANDS—

ENLARGED HOMESTEAD, 320 ACRES. DO you want 320 acres land? Rich soil, level, good water, flowing wells, fine climate, near main line R.R., elevation 4800 ft., average temperature in summer 68, in winter 45; no blizzards or sand storms. Do you want land where the harvest will show following crops: Cabbage, 30 tons; onions, 25 to 30 tons; potatoes, 15 to 20 tons; turnips, 40 tons; stock beets, 50 to 60 tons; alfalfa, 10 to 12 tons; apples, $400; navy beans, $150 all, per acre; small grains, vegetables and fruits make big crops, and live stock. Can't be beat; we will do all improvement work on time payments, several thousand people wanted, each to file on 320 acres under the new law, NO RESIDENCE REQUIRED; old law requires 5 years' residence and allows only 160 acres as a homestead; we have several thousand acres choice land, at $3.50 to $7 per acre, show this ad when you call or write; our literature will explain more fully. Office open 8 a.m. to 6 p.m. and 7 to 9 p.m. ISLES INVESTMENT CO., 304 Ferguson Bldg., southwest corner of Third and Hill sts.

SALES OF MUCH PROPERTY ARE consummated each year through classified advertisements in THE TIMES MIDWINTER NUMBER. To be issued as usual, January 1, next; 192 pages, six magazine parts. Replete with the story of SOUTHERN CALIFORNIA. Opportunity for display and classified advertisers to reach thousands of homeseekers and investors in a country-wide circulation. Classified ads. three cents a word. Copy must be in The Times office before December 20, 1911. Display advertising rates furnished on application.

FREE GOVERNMENT LAND. DO YOU want a home of 160 acres of fine rich land that will produce 75 tons of cabbage, 24 tons of onions, 10 tons of potatoes, 1 ton of pink beans, 2½ tons Kaffir corn, 45 tons of stock beets, 75 bushels of corn, 1000 dozen bunches of celery per acre, all small grains, tomatoes in quantities seemingly beyond reason, also apples, pears, peaches, cherries and apricots; where irrigation is not necessary; rainfall is sufficient; climate fine. Seeing is believing. Call at our office and we will show you. Open 7 to 9 evenings, week days, 9 a.m. to 3 p.m., Sundays. Ask for H. R. ILES, 304 Ferguson Bldg., corner Third and Hill sts.

WANTED—100 MEN WHO HAVE NEVER used their HOMESTEAD right, to take up 320 acres of the best land in the United States under the Enlarged Homestead Act.
Close to railroad and town.
Fine crops of wheat, corn, oats, potatoes, apples, etc.
Flowing water at 85 to 100 feet. Domestic water at 20 to 25 ft.
NO RESIDENCE REQUIRED.
Excursions every Saturday.
Office open daily until 8 p.m. Sundays 10 a.m. to 1 p.m.
Nominal fee for location.
NEECE-EVERETT CO.,
214 Wright and Callender Bldg., Fourth and Hill streets.

NOW OR NEVER.
More people and no more land, see us about Government lands in Southern Arizona, under Roosevelt, Gila and Yuma Dam projects.
Evenings 8 to 10 p.m.
REISS REALTY CO.,
215 South Hill st.

FOR GOVERNMENT AND SCHOOL LAND in Arizona, that has the O.K. of one of the most prominent farmers in the San Joaquin Valley, see CHAS. H. DOUGHERTY, 519 O. T. Johnson Bldg., N.E. corner of Fourth and Broadway. Member of Chamber of Commerce and Los Angeles Realty Board. Open evenings from 7 to 9 o'clock.

LAND OPEN FOR HOMESTEAD.
WATER PROVEN.
Get a home and independence. Wells are being sunk, settlers are clearing and improving their land, plenty of work, patented land brings a good price. FORTUNE CAN BE MADE OUT OF CHICKENS AND TURKEYS. 302 BRADBURY BLDG.

I CAN LOCATE YOU ON FINE LEVEL government land, on R. R., and 100 miles of Los Angeles. No better soil or climate for all kinds fruit and vegetables and alfalfa. See WINSELL, 453 I. W. Hellman Bldg., 411 S. Main st.

640 ACRES, CLOSE TO R. R., GOOD SOIL and water. This is proven alfalfa and apple land. Price if sold this week $3 per acre, including deed and title. You are not taking any chances on land at this price. McGREAL & O'DAY, 536 I. W. Hellman Bldg.

FOR SALE—THERE IS ONLY A FEW SECTIONS of good government land left, where water can be developed at reasonable cost. You may be too late if you put off investigating. Get in west of Victorville. LORS, 344 Bradbury Bldg.

WILL LOCATE YOU ON GOOD LAND where water can be gotten at 40 feet We want some good neighbors. SURVEYOR, 2103 Manitou. Phone East 3612.

FOR SALE — 160 ACRES RELINQUISHMENT 7 miles southwest of Victorville. A bargain. LORS, 344 Bradbury Bldg.

FOR SALE—240 ACRES DEEDED LAND, west of Victorville, where water is proven. LORS, 344 Bradbury Bldg.

FOR SALE—SEVERAL GOOD RELINQUISHMENTS, west of Victorville, all first class. LORS, 344 Bradbury Bldg.

FOR SALE—
Timber Lands.

WE HAVE FOR SALE APPROXIMATELY two hundred million feet of timber, 12 per cent. white cedar, sugar and yellow pine; remainder Douglas fir; the price is very attractive. Address A. B. FRAME, 421 Failing Bldg., Portland, Or.

FOR SALE—
Lemon, Orange or Walnut Groves.

FOR SALE—
FINEST IN THE STATE.
Owner must return east.
Have 20 acres, trees 15 to 16 years old. In very pink of condition. Highest state of cultivation.
IN BEAUTIFUL COVINA.
Within walking distance of town and car, everything complete and the very finest six-room house with bath and city water. Several outbuildings. Crop on trees.
—$12,000—
And this is thrown in at price asked. If you are looking for such a grove, see this and you will look no further. Absolutely perfect Price for short time
—$52,500—
Worth every cent of $60,000, but owner must return east. Your opportunity.
A1569. E. M. GIFFEN, Main 3110.
208 Story Bldg. Member L.A.R.B.

FOR SALE—BY OWNER; BEAUTIFUL 10-acre lemon grove, heavy producer, fine home. 1001 UNION TRUST BLDG.

FOR SALE—
A SNAP. DO YOU WANT IT?
A 20½-acre orange grove at Altadena, fully improved and in good condition, at a bargain. If interested see, W. H. DYKE, with
F. L. BLUMER & CO.,
540 Bradbury Bldg. F7234.

FOR SALE—

Beautifully Located
Orange Grove.
Great Bargain.

Approximately five-acre orange grove in the delightful Duarte section. Two sides face the magnificent foothill boulevard, giving superb automobile road direct to Los Angeles. Heavy cement curbs and beautiful tall palm trees. More sightly location for home does not exist in all California. Grove itself in finest condition with heavy crop now on trees. Well worth $15,000. To one seeking a commercial grove or an ideal spot for a fine home we recommend this highly. Snap price $10,000. Full particulars at
THE MACINTYRE BUILDING COMPANY,
318-19 Pacific Electric Bldg.,
Los Angeles, Cal.

FOR SALE—LEMON GROVE. 9 ACRES, close to city. Foothills. Trees full bearing. Improvements in. A beauty spot and fine income. $17,500. Half cash. CHAS. C. BURNETT, 263 I. W. Hellman Bldg.

FOR SALE—
GLENDORA.
$8500—5 acres, 12 year old navels, new bungalow; heavy crop, good terms.
$14,000—7 acres 16 year old navels, 5-room cottage, plenty water, No. 1 crop, a good buy, easy terms.
$7200—3 acres, 12 year old navels, only two blocks from Main street, new 5-room house, No. 1 crop, good terms.
$6500—5 acres, 4 year old Valencias and navels, ½ mile from town; terms.
ROBT. BOSS,
613 Grant Bldg., 4th and Broadway.

FOR SALE—
The best bargain in a 10-acre orange grove in California. 5000 boxes now on trees. Finest water right in the State. Frostless section. Will stand the closest inspection. Must be sold by Dec. 20. $10,000 will handle.
ANGELES REALTY COMPANY,
623 Story Building.

FOR SALE—
10 acres good orange land with water, located close in to good town and in proven district; can offer you most easy terms, small payment down.
POLLARD & HUTCHINSON,
521-522 Central Bldg. F5023; Main 6759.

FOR SALE—12½ ACRES ORANGES AND lemons, splendid condition, trees loaded, ample water, buildings, choice location, mortgage $6000, price $18,000; take some exchange. 7½ acres, splendid orange grove, good condition and crop worth $10,000 cash, take part city, move quick. See CHANDLER, 624 I. W. Hellman Bldg.

ORANGE GROVES, VINEYARDS AND clear acreage that must go this week. See us quick. GILLIAM & COGGIN, 334 Wilcox Main 2084; F3058

FOR SALE—
Lemon, Orange or Walnut Groves.

FOR SALE—$850 PER ACRE; 7½-ACRE navel orange grove, trees are 10 years old and in good condition. Good deep soil, cheap water right, splendid location; being on high ground surrounded by nice groves and homes, and only 2½ miles from the center of Riverside. Owner has to raise money and to effect a quick sale, we can deliver for $850 per acre, and make terms of ½ cash. No better groves than this are selling for $1200 per acre. Grasp the opportunity if you want an orange grove.

$3500—14 acres, oranges, deciduous fruit and general farming. Good new house, barn, corrals, good well for domestic purposes with engine and pumps, also ditch stock for irrigation. 2½ acres in bearing oranges, which alone are worth the price asked from the way groves are selling in that neighborhood. Located just east of Porterville, the earliest orange district in the State. Crop included and which will be ready to pick this week. Owner has made arrangements to go into other business and will sell for $3500, which is less than the place has cost him, but to make a quick sale, we are authorized to sell for $3000 and make terms on part.

J. N. WILLIAMS & COMPANY,
303 I. W. Hellman Bldg.,
411 S. Main st.

FOR SALE—$65 PER ACRE FOR
GRAPE FRUIT, ORANGE LAND.
ISLE OF PINES, NEAR CUBA.
Below FROST line and no COLD nights, just cool enough for restful sleep. Trees grow 24 hours per day and bear marketable crops fourth year. Direct steamers to American markets. ONLY 1300 miles from New York. NO Yellow Fever or Malaria or any epidemic ever known on the Isle. Bearing orchards are held at $500 to $1000 per acre. This is the natural home of the GRAPEFRUIT, and it grows to perfection. Is a steady and very profitable crop. Call and let me show you actual photographs of various groves, as well as raw land, Royal Palms, buildings, etc. Land values have steadily advanced for years. If you want proven citrus fruit land at very low price you should look into this at once. MORTON LOCKE, 455 S. Olive st.

FOR SALE—
BEST BUY IN CALIFORNIA.
11 ACRES, IMPROVED, ALL CLEAR.
CLOSE to Los Angeles, NORTH, 1 mile from main line, Southern Pacific; NEAR growing city; 6 acres in 9-year-old lemon trees, 3 acres in 2-year-old walnut trees, 2 acres in alfalfa; 100 INCHES WATER, 40c per hour; finest irrigation system, cement piped, supplied by South Side Improvement Co. 7-room plastered house, modern, hot and cold water, large barn, corrals. AUTO GARAGE. AN INCOME INVESTMENT WITH GROWING VALUE.
OWNER WILL ACCEPT $6000 PAYMENT.
PLENTY WATER.
LAND CLEAR.
E. F. KRATZER, 602 S. Hill.
Phone Main 1451, Home 60264.
CALIFORNIA HOME BUILDERS.

FOR SALE—
BARGAIN IN A COVINA GROVE.
$12,500—11 acres, located in one of the choicest parts of the Covina district, one-fourth mile north of the electric car line; 7 acres navels, 4 acres Valencias; trees are all in fine condition and will bear the closest inspection. Small cottage, barn and chicken runs, 33 shares of Azusa water stock goes with place, giving it an excellent water right. Will consider residence in L. A. up to $5000 as part payment, $2500 cash, balance mortgage.
"It Pays to See Us."
EDWARDS & WILDEY COMPANY,
Main 5307. 232 Laughlin Bldg. Home 10767.
315 S. Broadway.

SALES OF MUCH PROPERTY ARE consummated each year through classified advertisements in THE TIMES MIDWINTER NUMBER. To be issued as usual, January 1, next; 192 pages, six magazine parts. Replete with the story of SOUTHERN CALIFORNIA. Opportunity for display and classified advertisers to reach thousands of homeseekers and investors in a country-wide circulation. Classified ads. three cents a word. Copy must be in The Times office before December 20, 1911. Display advertising rates furnished on application.

FOR SALE—UNDER COMPULSORY SALE. AT ⅓ OF MARKET VALUE.
A navel orange grove in full bearing and in splendid condition; rich soil, heavily fertilized. Double water rights. Ideal location, facing a beautiful paved avenue with electric car service and every city convenience. We will positively deliver this productive property at less than the value of the raw land; easy terms. SECURITY REALTY LOAN CO., (Owner,) Suite 526 Consolidated Realty Bldg.

FOR SALE—
ORANGE LAND WITH WATER at $200 to $250 per acre. I have a few five and ten-acre tracts at this price that I will sell on very easy terms. The figure asked is surprisingly low considering the rich soil and splendid water supply, excellent transportation facilities and desirable location, south of Riverside. Will take you out to see it. Don't delay. EMIL FIRTH, owner, 346 South Broadway. 60167; Main 2543.

FOR SALE — OVER 900 FULL BEARING ORANGE TREES, NAVEL, VALENCIA, BLOODS AND SWEETS, AND OVER 150 FULL BEARING PEAR, PEACH, PLUM, LOQUAT, GUAVA, APPLE AND WALNUT TREES ON RANCH. 7-ROOM COTTAGE, WINDMILL AND TANK, STABLE, FRUIT HOUSE AND PLENTY OF IRRIGATING WATER. An excellent home and a fine income, only one-third mile from S. P. Depot at Downey, on So. College Ave. Address OWNER, BOX 31, DOWNEY, CAL.

FOR SALE — IN SELECTING ORANGE groves you must take into consideration the location, income and climatic condition.
The Monrovia-Duarte orange district will cover all. For the best in orange groves and acreage see or write
J. ALLEN MUNRO,
Offices 230-234 American Nat'l Bank Bldg.
Monrovia, Cal.

FOR SALE—OR EXCHANGE—
$5000.
10 acres orange land, with 124 orange trees, 60 other fruit trees, house and chicken-house, in Fernando, what have you in alfalfa land. O. J. NORBURG, 305½ S. Spring st. Room 33.

FOR SALE—
7 acres, six-year-old Valencias; three acres vacant; nursery; abundance of water. $10,000.
Five acres Valencias; three acres Eureka lemons; two acres navels, all twelve years old; in fine shape, cheap water, $11,000.
E. SPURLOCK & CO., Central Bldg., 6th and Main.

FOR SALE—BY OWNER, YOUR CHOICE OF two 10-acre orange groves, with crops; investigation asked; prices right; will make terms; might consider part in trade. C. B. ELLIOTT, Covina, Cal.

FOR SALE—
Poultry Ranches.

FOR SALE—
IDEAL CHICKEN RANCH.
Almost an acre of ground, just outside the city limits. You can't find better soil. Good location. Small house, chicken corrals and fine fruit trees.
ALL FOR $2500.
$100 CASH, BALANCE $20 PER MONTH.
Actually worth $3000 today, and will increase.
JACOB STERN,
404 Pacific Electric Bldg.

SALES OF MUCH PROPERTY ARE consummated each year through classified advertisements in THE TIMES MIDWINTER NUMBER. To be issued as usual, January 1, next; 192 pages, six magazine parts. Replete with the story of SOUTHERN CALIFORNIA. Opportunity for display and classified advertisers to reach thousands of homeseekers and investors in a country-wide circulation. Classified ads. three cents a word. Copy must be in The Times office before December 20, 1911. Display advertising rates furnished on application.

FOR SALE — POULTRY RANCH, IDEAL soil, dry, healthy climate, TURKEYS BIG SUCCESS; plenty of bugs, worms, grit; raise your own feed; 160 acres, $1 per acre; homestead or desert entry, near Los Angeles. Water proven. 302 BRADBURY BLDG.

FOR SALE — BEAUTIFUL SAN GABRIEL Valley; 1 to 10 acres; poultry and orange ranches, improved and unimproved, on electric car line; abundance of water. Small payment down and terms can be arranged. J. W PINNEY, room 6, Lyceum Theater Bldg., 227 S

FOR SALE—CHICKEN RANCH, 3 YEARS lease on 5c car line, will invoice $1400, clears $200 a month; must sell on account of sickness, for $950, if sold within 3 days. PARK REALTY CO., 430 W. 6th st., opposite park.

FOR SALE—$3000; POULTRY RANCH, WITH lease, 1200 Leghorns, with outfit. SIXTH AND CYPRESS, Burbank, Cal.

HOTELS—ROOMING HOUSES—
For Sale, Lease, Exchange, Wanted.

FOR SALE—A SACRIFICE; 7-YEAR LEASE and furniture of HOTEL ROCKFORD, 334 S. Main st. The hotel has 137 rooms, is modern, centrally located, full of guests and paying well; the proprietor is obliged to sell on account sickness in his family now in the East.

HOTELS—ROOMING HOUSES—
For Sale, Lease, Exchange, Wanted.

FOR SALE—

ROBERT MARSH & CO.,
315 Trust and Savings Bldg.
N.W. corner Sixth and Spring.
10175—Phones—Main 5045.

FURNISHED
APARTMENT HOUSES.
FOR SALE.

$1700—18 rooms, nicely furnished, rent only $100; southwest; a good buy. Part cash.

$4000—Cash will handle for lease furnished, one of the best 100-room apartment-houses in city; elegantly furnished throughout, caters to high-class permanent guests, clears big money; this is a exceptional opportunity for live party to handle high-class proposition on small investment.

$6000—40 rooms, Westlake, new building, new furnishings, cheap rent; long lease; clears $250 month year round; $3500 cash, balance easy.

$11,000—125-room modern well-furnished house, within walking distance; we consider this to be the best buy of them all; 5 years' lease at $5 per room for a strictly modern house is certainly unusual. The house clears conservatively $6000 annually. Might consider part cash.

$18,500—120 rooms in the heart of Westlake; attractive building; exceptionally low rent, and long lease; well furnished. Clears $7000 per annum, $10,000 cash handles.

$25,000—Buys an apartment-house of 175 rooms, located easy walking distance; this house cleared $9500 past year. There is a long lease and very low rental on house, which makes it a splendid buy. If you have $15,000 cash and mean business, this house should appeal to you.

HOTELS
FOR SALE.

$4000—40 rooms, downtown; modern, nicely furnished and paying $2500 per year; $2000 cash; terms.

$12,000—136-room hotel, strictly modern, 8 years' lease; $7 per room; this hotel is brick structure, well furnished, and has recently been tinted and renovated. Clearing $500 to $700 per month.

$25,000—Half cash, buys well-established handsomely-furnished 125-room fireproof downtown hotel, catering to permanent highest-class guests; business showing an annual profit of $10,000; owner retiring from hotel business; any one contemplating purchasing a high-class strictly up-to-the-minute hotel will do well to investigate.

WILL BUILD

We also have several good locations upon which will build hotel or apartment to suit. If it is a hotel or an apartment-house you are looking for, see our Lease Department.

ROBERT MARSH & CO.,

FOR SALE—
W. H. TAFT CO., HOTEL BROKERS
616 WRIGHT & CALLENDER BLDG.
A4797. BROADWAY 3351.
NEW HOUSES, NEW FURNISHINGS.

Lease and furnishings of the best and newest modern apt. house, 70 rooms, rental $4 only, which is $1.50 less per room than other houses in vicinity; suites are handsomely equipped with choicest grades of carpets and furniture; location high and sightly; rooms are large and sunny; this is a splendid proposition and caters to high-grade patronage; we recommend this house as an especially good investment; also ten years' lease.

Only recently opened, modern apt. house of 60 rooms, rental $6.50 and $7; furnishings especially attractive, and of selected grades; on car line, suites renting from $30 to $80; Brick building. For a quick sale an attractive price will be made.

Here is another, adjoining two prominent streets, 60-room modern apartment-house, construction leaves nothing to be desired; first rate in every particular; brick, reasonable rental; furnishings of this house have been carefully selected, suites are artistically appointed; in fact, this house is in a class, by itself and worth investigating; all particulars with this office.

We are exclusive agents for the best 70-room downtown hotel in the city; good percentage private baths; long lease at $7 per rentable room; this is absolutely the best hotel buy today and an exceptional opportunity for an experienced party to enter the local field. Ground floor lobby; elevator, price $10,000. Cash and exchange. Mortgage $3000, payable on or before six years.

WILL BUILD.

Locations in every section of the city, to be improved with hotels and apartment-houses.
South Flower, near Washington. Another, Adams district; first rate. Grand, near Adams, 65 rooms, $6.25; apts.
Fremont, 100 rooms, $7.50; apts.; highest grade.
W. Sixth, 60 rooms, especially attractive, $7.00.
Westlake district, two beautiful locations, $6.50 and $7.
Another, 150 feet from Seventh; beautiful location and surroundings, $7.
Grand ave., close in, 100-room hotel, will commence work at once, about $8.

FOR SALE—
Three-room House.
Lot 50x150.
On East First st. car line. If you are a man, looking for a home, this is your only chance; a lovely garden and berry bushes; all for $950; on good terms. O. J. NORBURY, 305½ S. Spring st., Room 33.

WANTED—FOR CASH, 30 TO 50 ROOMS, well furnished, good location, with 3 to 5-year lease on house.
See MR. CULLEY,
KIOUS-WHANN REALTY CO.,
235 Mason Bldg.

FOR SALE—OR EXCHANGE — FURNISHINGS and lease of 120-room apartment house; owner retiring from business; will give you the bargain of a lifetime. Recently renovated and newly carpeted throughout. In splendid condition. This house has the location; hence it is always filled and is a splendid money maker. Good lease at the low rental of $5 per room; $5000 will handle. For particulars see DAVIS & RYDER, 452½ S. Broadway, Room 43.

CLOSE-IN, ON WEST EIGHTH STREET, 25 rooms, one of the finest rooming houses in the city; price $2500; only $1500 cash. This place will pay itself out in few months, clearing now over $300 per month; hurry. WM. R. RENO, 510 O. T. Johnson Bldg.

FOR SALE—NEW 60-ROOM APARTMENT house, South Hope; 2-room apartments, with private baths; Axminster rugs. $3500 will handle. WILSON & FOX, 328 Story Bldg.

FOR SALE—$800, BEST PAYING 17-ROOM furnished house in city, clearing above all expenses; $75 month; always full. BAIERSKI CO., 501 Bryson Bldg.

BOARDING AND ROOMING HOUSE, horse, buggy, 50 chickens, 16 rooms, rent $50; income $210; sickness; $1200 or best offer.
10 rooms, walking distance, rent $40; income $60 up monthly, and reserve 3 rooms; good furniture; $350; big snap.
14 rooms, Angel's Flight, rent only $45, income $100 up monthly; lease can't last; $800.
SIMPSON guarantees clear titles. 202½ S. Broadway. Established 1896.

FOR SALE—BARGAINS.
Must Be Sold This Week.
One of the best paying houses in the city; new furniture, 48 rooms, hot and cold water, cheap rent, long lease; also 40 rooms, a great snap for $3000; and a large list of other houses from 10 to 200 rooms. Now is the time to buy. For a good investment see DYKHUIZEN & VAN CREEWEL, 328 Exchange Bldg., Third and Hill st. A2011.

FOR SALE—OWING TO DEATH IN FAMILY I will sell or trade for vacant lot or what have you? My entire furnishing of five two-room apartment house and cottage, and rent same three or five years. Owner, address F, box 182, TIMES OFFICE.

FOR SALE—$1800.
Best and safest purchase in the city. 25 rooms in the heart of the city; rent $100, with lease, extra well furnished, every room taken; good for $125 a month clear. J. C. OLIVER, Hotel Broker, 430 Chamber of Commerce.

FOR SALE—15 ROOMS, RENT $60; PRICE $1000; only $650 down; 40 rooms, clear, net $290 month; take some down; new furnished apartment-house, some down $2500 down. See PHOENIX, 202 Grant Bldg.

FOR SALE—OR EXCHANGE—HOTELS AND furnished apartment-houses in Los Angeles or several suburban cities; make offers. See PHOENIX, 202 Grant Bldg.

HOTELS—ROOMING HOUSES—
For Sale, Lease, Exchange, Wanted.

FOR EXCHANGE—
F. B. BAER & COMPANY,
Apartment, Hotels, Rooming Houses, Exchanges, Rentals.
Real Estate, Loans, Insurance.
Business Chances.
715 Story Bldg., Sixth and Broadway.

WANTED—HOUSES, LOTS AND ACREAGE.
Clear lot for 15-room house at Venice. Price $1200.
Clear lot for 20-room house, on Olive street. Price $1500
House and lot, for 42-room house, on Figueroa street. Price $2500
House and lot to $2500, clear, for 40 rooms, on Broadway. Price $3000
House and lot $3000, for 45-room apartment, on Hill. Price $3500
Clear lots to $3000, for 45-room house, Figueroa st., balance mortgage. Price $4500
House and lot, clear, to $2000, for 110-room apartment, close-in. Price $5000
Good acreage for apartment house, on Hill $8000
Bungalow to $2000, for apartment house, on West 10th. Price $8500
House and lot to $4500, for apartment house, over 100 rooms. Price $10,000
Bungalow to $2000 and $3000 cash, makes first payment on 30-room apt. Price $15,000
Clear house and lot to $2000 and $7000 cash, makes first payment on 72-room apartment, in Westlake district. Value $20,000

See MR. HOPKINS, with F. B. BAER & CO., 715 Story Bldg., Sixth and Broadway.

MID-WEEK
SNAPS.
READY TO FURNISH, one of the nicest little 30-room houses in the city, everything strictly modern, sun parlor, roof garden, built-in beds and buffets, and has a ten-year lease at a good rental. So if you are looking for a place to furnish in the next ten days, HURRY.
HERE IS A PEACH.
ACT QUICK.
Thirty-room apartment house, close-in, and furnished elegantly with the best that could be bought, all the modern up-to-date features to make it one of the best money makers in the city. This house has only been furnished about four months and the net income is $175. Come in for particulars.
$2000 CASH
HANDLES THIS.
One of the livest 40-room transient houses in Los Angeles; located near Fourth and Broadway; brick building, and good furniture; lease is for five years' yet, at less than $5 per room. Owner must leave for the East at once; so will sacrifice.
We also have two new ones in course of construction at the present time; come in and see the plans.
ROBT. O. ABBOTT,
Hotel Broker,
300 BROADWAY CENTRAL BLDG.,
424 South Broadway.
F2366. MAIN 4381.

SALES OF MUCH PROPERTY ARE consummated each year through classified advertisements in THE TIMES MIDWINTER NUMBER. To be issued as usual, January 1, next; 192 pages, six magazine parts. Replete with the story of SOUTHERN CALIFORNIA. Opportunity for display and classified advertisers to reach thousands of homeseekers and investors in a country-wide circulation. Classified ads. three cents a word. Copy must be in The Times office before December 20, 1911. Display advertising rates furnished on application.

WALKING DISTANCE.
100-room apartment house, near Sixth st. This is a real bargain, one that cannot be found every day in the week. Arranged in two and three-room apartments, nicely furnished; new wall beds, all light sunny rooms, modern in every way. Price only $5600, on terms.
ALL SUNNY ROOMS.
This is a dandy buy for any one that wants a nice light clean house; 50 rooms, in two and three-room apartments; five-year lease at low rental; $5000; $3000 cash.
ON SOUTH HILL STREET.
26-room house, a good money maker; long lease, low rent, good furniture; $1500; $1100 cash; $140 included in purchase price.
REISS REALTY,
315 South Hill street.

FOR SALE—OR EXCHANGE—
LOOK!
LISTEN!
GET BUSY!
Modern apartment house, 40 rooms; divided into three 3-room apartments, which rent for $45 and $55 per month. Fifteen 3-room apartments, which rent for $30 to $40 month. Total income $655; rent $245; lease nine years. Strictly modern. Located at 717 Lake street, La Princesa Apartments. Price $5500; will take lot up to $1000; cash $2000, balance to suit buyer. Remember this is first-class. PHONE 51282.

FOR SALE—THE BEST PAYING HOUSE IN Los Angeles. 98 rooms and apartments, located right. The best business part of the city. All outside rooms. Clearing about $350 per month. Has a large transient and permanent trade. Long lease, reasonable rent. Price reduced to $6000. Payments. Address C, box 110, TIMES OFFICE.

FOR SALE—AWFUL CHEAP; MODERN, brand new apartment house, 23 large, airy rooms, very nicely furnished; furnace heat, centrally located; pay big income right now; cheap rent, long lease, must sell, leaving town. See MR. PEET today, 1706 Santee st.

WANTED — QUICK, FURNITURE AND lease of rooming-house from 25 to 35 rooms, furniture must be good as new; I will give in exchange $2000 worth of 7 per cent first mortgage gold bonds, interest payable annually, these bonds are secured by one million dollars worth of property, and are gilt-edge. Address P. O. BOX 1199, Los Angeles.

FOR SALE — MODERN 24-ROOM APARTMENT house, steam heated, furniture first-class; divided in two and three-room apartments; rooms all taken, rent $100, with five-year lease. Price $1650; terms, $1000 cash, balance to suit. This is a real bargain. See MR. BEAR, 512 S. Hill st.

FOR SALE—25 ROOMS, CLOSE-IN; FURNITURE, extra good and running water in rooms; clearing $135 above rent; rent $100; price $2000. LEWIS WEARY CO., 601 Chamber of Commerce Bldg. F3207.

FOR SALE—COME IN AND SEE US FOR rooming houses. It will cost you nothing and you will find what you are looking for from 7 rooms furnished flats up. Prices that will appeal to your pocket-book. Give us a call. LOUIS WEARY CO., 601 Chamber of Commerce. F3207.

FOR SALE—LEASE AND FURNITURE OF 32-room apartment-house, fine location, always filled; no vacant apartments; walking distance; good income. 408 W. SIXTH ST. Mr. Frye. A2043; Main 2043.

FOR EXCHANGE — APARTMENT-HOUSE near Westlake Park, new and modern, leased for 10 years; cash price $50,000. Will take vacant lots up to $30,000 as part pay. L. H. MITCHEL & SON, Owners, 408 Douglas Bldg.

FOR EXCHANGE — APARTMENT AND rooming-house, situated near 6th and Figueroa. Lot 55 feet front. House contains 32 rooms. Price $45,000. Will take clear vacant lots to $32,000, balance 6 per cent. L. H. MITCHEL & SON, 408 Douglas Bldg.

WE HAVE ROOMING-HOUSES OF PAYMENT $100 up. We have located more buyers with small amounts than any other firm in the city, and we are doing it every day; 10 years in business. GLOBE INV. CO., 216 Fay Bldg.

FOR SALE—OR RENT—HAVE SMALL HOTEL proposition, Catalina Island, $500 necessary to handle. Couple can clear $1000 during season. See MR. WEST immediately, Pacific Electric Lunch Room, P. E. Bldg.

WANTED — ROOMING-HOUSE OR APARTMENT house. Have 6-room bungalow, modern; lot 50x190; all improvements, clear. Will assume. GLOBE INV. CO., 216 Fay Bldg. No agents.

FOR SALE — $1900, TERMS EASY; 28-rooms, elegant furniture, fine location; some transient. COAST REALTY, 131½ S. Spring.

FOR SALE—WESTLAKE DISTRICT, FURNITURE and lease of private home, 15 rooms, 10 rooms furnished, furniture nearly new, splendidly arranged for rooming or private boarding house, no agents. HOME PHONE 53254.

FOR SALE—14-ROOM NEWLY FURNISHED apartment, west of Main; walking distance. Price $1000, terms. Positively no agents. Phone 53232 for appointment.

HAVE NEW MODERN BUNGALOW, IN southwest, want small apartment or rooming-house in exchange. Address F, box 371, TIMES OFFICE.

FOR SALE—PART INTEREST IN A GOOD paying hotel, must have from $7000 to $8000 cash. Address F, box 368, TIMES OFFICE.

FOR SALE—FURNISHED FLAT; 7 ROOMS; rent $35 per month; price $350. Call at 540 SO. HOPE ST.

FOR SALE — A SMALL BUSINESS ROOMING-house, good for one person. CALL 41943.

FOR SALE—
Apartment and Flat Property.

FOR SALE—CHEAPEST APARTMENT SITE north of 24th, near Main. North front. Large lot, 60x140. About one-half the valuation of property on the street. See Owners, DUNMIRE & RICE, 2629 S. Main.

FOR EXCHANGE—
Business Property.

FOR EXCHANGE—VALUABLE BUSINESS in good condition, located on Spring st.; stock, fixtures and lease, will invoice about $20,000, open for exchange, submit offers. No telephone information. Make appointment. METCALF & RYAN, 200 Pantages Theater Bldg. A1238. Main 1238.

FOR EXCHANGE—BUSINESS PROPERTY and $30,000 equity, large double corner, close-in; pays over 7½ per cent. NET income. Want bungalow, lots or close-in subdivision acreage. See E. H. HOFF, with BRALY-JANSS CO., 520 Pacific Electric Bldg.

Classified Liners.

FOR EXCHANGE— Business Property.

FOR EXCHANGE—$50,000, CHOICE LARGE corner, on Pico, not far from Figueroa; owner will accept good city property to $25,000, balance cash and mortgage, 6 per cent.

$25,000—Grand avenue, north of 16th street, 60-foot lot; nominal improvements; worth $30,000. Want good city to $15,000 clear.

$20,000—Washington street, near Burlington. Want city or country to $10,000.

$20,000—Choice, corner 16th and Burlington. Want good city to $12,000.

$12,500—Fine business lot, on 16th, near Toberman. Want city or country to $7500.

L. A. DOLTON & CO., 600 Lankershim Bldg., Third and Spring. F6589. Broadway 4536.

SALES OF MUCH PROPERTY ARE consummated each year through classified advertisements in THE TIMES MIDWINTER NUMBER. To be issued as usual, January 1, next; 192 pages, six magazine parts. Replete with the story of SOUTHERN CALIFORNIA. Opportunity for display and classified advertisers to reach thousands of homeseekers and investors in a country-wide circulation. Classified ads. three cents a word. Copy must be in The Times office before December 20, 1911. Display advertising rates furnished on application.

FOR EXCHANGE—BUSINESS PROPERTY. Wanted first-class securities or residence building lots for 234 feet of choice business frontage on S. Park ave. This is 130 feet to alley and includes two corners. TIPAL BUILDING & INVESTMENT CO., 706 Security Bldg.

FOR EXCHANGE—OWNERS ONLY. $20,000—50-room apartment house, industrial district, grounds 90x160. Want city or beach to $12,000. R. C. CUMMINS, Nos. 1006-8 Union Trust Bldg. Main 2951. A5803.

FOR EXCHANGE—OWNERS ONLY. $35,000—50-room hotel structure, located at one of our thriving beach towns. Entire block of ground facing the ocean, right near pier and bath-house. Now operated by owner. Want good property to equal value; prefer unimproved land. What have you? R. C. CUMMINS, Nos. 1006-8 Union Trust Bldg. Main 2951. A5803.

FOR EXCHANGE— BRAND NEW APARTMENT HOUSE ON GOOD CORNER IN LONG BEACH, RENTING FOR $100 PER MONTH. PRICE $15,000. WILL EXCHANGE FOR INCOME RANCH, OR ORANGE GROVE PEFERRED. SEE MR. KING, MINES & FARISH, 353 SO. HILL ST.

FOR EXCHANGE — APARTMENT SITE on South Flower st. Large lot, improved with a good ten-room residence; cash value $14,500. Want ranch or will consider good clear eastern to $8000. Here is a good chance for you easterner that will take only one chance and that it to double your money. CHAS. N. GREEN, 240 Byrne Bldg. F2196.

FOR EXCHANGE—HOPE STREET, NEAR Pico, 50x155; $17,500; mortgage $5000; consider good residence or lots. 902 TRUST & SAVING BLDG.

FOR EXCHANGE— Two flat buildings, close in, $18,000; mortgage $7000, 3 years, 7 per cent. What have you? Address D, box 270, TIMES OFFICE.

FOR EXCHANGE— Houses.

FOR EXCHANGE—OWNERS ONLY.

$11,300—Lot 50x150, improved with 2-story, 9-room residence, close in on Court street, city. Also new 6-room thoroughly modern bungalow, choice location, Hollywood. Want city residence, equal or less value.

$11,000—Two new exceptionally well built modern residence properties, one seven and the other six rooms, desirably located, Hollywood. Want city residence, about equal value.

$10,000—Grounds ... 50, South Flower street, improved with 2-story modern 9-room residence, two lavatories, two mantels, furnace, etc. Want walnut ranch.

... Two ... bungalows of five rooms each, desirably located, city. Want orange grove to $12,000.

R. C. CUMMINS, 1006-8 Union Trust Bldg. Main 2951. A5803.

SALES OF MUCH PROPERTY ARE consummated each year through classified advertisements in THE TIMES MIDWINTER NUMBER. To be issued as usual, January 1, next; 192 pages, six magazine parts. Replete with the story of SOUTHERN CALIFORNIA. Opportunity for display and classified advertisers to reach thousands of homeseekers and investors in a country-wide circulation. Classified ads. three cents a word. Copy must be in The Times office before December 20, 1911. Display advertising rates furnished on application.

FOR EXCHANGE— WILSHIRE DISTRICT. A MAGNIFICENT NEW 11-ROOM HOUSE, LOCATED ON A FINE CORNER IN THE FINEST PART OF THE WILSHIRE DISTRICT. LOT 72x146. GARAGE, SLEEPING PORCH. EVERY MODERN CONVENIENCE. WILL EXCHANGE FOR SMALLER PROPERTY, LOTS, OR WILL SELL ON EASY TERMS. SEE MR. EDWARDS, WITH MINES & FARISH, 353 S. HILL ST.

FOR EXCHANGE—$12,500, SUBURBAN HOME. In beautiful Monrovia, modern 10-room residence, a corner 100x150. Up-to-date in every particular. 25 full bearing orange trees, fine lawn, flowers, etc. Nice garage, cement drive and walks. Owner will exchange for vacant or improved city property on clear for clear basis. HENLEY-HALFHILL CO., 312 TRUST & SAVINGS BLDG. A2136. 6th and Spring. Bdwy. 223. Members Los Angeles Realty Board.

FOR EXCHANGE—A NICE NEW 6-ROOM bungalow, on a 50-foot lot, adjoining Vermont Square. Want lot or would take clear land for equity; would sell on very easy terms. Lot 50x150; 4-room California house, all fenced, first-class condition, clear, $1300; want cottage about $3000. 20 acres, 4 miles from Fresno, house, barn, bearing fruit, fine orange land, good water right, $3500; want city or suburban. CALDWELL, with LA DUE REALTY CO., 429 Central Bldg.

FOR EXCHANGE — OWNER HAS NEW modern 6-room bungalow, Wilshire district; never occupied; price $4500, to exchange for land in the country or lot east of Vermont, between Fourth and Eighth, of equal value. Might pay some difference. This property is first-class; so don't submit old junk or inflated values. Address E, box 376, TIMES OFFICE.

FOR EXCHANGE— WANT CHICKEN RANCH. Have beautiful 7-room bungalow; all modern and built-in features. Lot 50x150. Good chicken house and 10 full bearing orange trees on the place. Price $5500, mortgage $1200. Want equal value. C. W. KIRBY, with I. M. HOLLINGSWORTH & CO., 1105 Story.

FOR EXCHANGE—STOP AND LISTEN. WE have what you are looking for, our equity of $800 in a classy 6-room bungalow, all the latest built-in features, lawn and flowers, one block from car line, for your lot. Call us up and tell us where it is so we can do business. PHONE 26160.

FOR EXCHANGE—OR SALE—FINE APARTment site, now improved with flats, two lots. Want orange or good improved ranch, near good schools; value $18,000. Owners only. Address R, box 286, TIMES BRANCH OFFICE.

FOR EXCHANGE—MODERN 6-ROOM HOUSE and lot in west city, nearly new, $5000, for chicken ranch or land, suitable for same. Must be located near electric line, handy to city. Owners only. P. R. MOSELEY, 215 Currier Bldg. Phone A3790.

FOR EXCHANGE — HAVE NICE NEW 6-room bungalow, southwest, to exchange for beach lots. Price $4500; mortgage $3000. KLINKER, 309 Lankershim Bldg. A4623.

FOR EXCHANGE—$8000 WORTH OF CHOICE residence lots, also fine 8-room 2-story house, $4500. Want orange, walnut or alfalfa ranch to equal value. L. A. DOLTON & CO., 600 Lankershim Bldg. F6589; Broadway 4536.

FOR EXCHANGE—8-ROOM MODERN HOUSE on Figueroa st., lot 50x175, $15,000; mortgage $5000, consider good lots, acreage or clear eastern. 902 TRUST & SAVINGS BLDG.

FOR EXCHANGE—$2500 EQUITY IN MODern residence for auto; must be fully equipped and up to date. T. A. BELL, 440 and 441 Bradbury Bldg.

FOR EXCHANGE—$4000; DENVER HOUSE. Want L. A., same value. NEW ENGLAND REALTY CO., 220 Laughlin Bldg. F3283.

FOR EXCHANGE— Houses.

FOR EXCHANGE — 8-ROOM HOUSE, ON Burlington near Washington, for lot in Wilshire or southwest section. PHONE A2519.

FOR EXCHANGE—NEW, MODERN, ARTIStic bungalows for lots or acreage. T. WIESENDANGER, 403 W. Sixth st.

FOR EXCHANGE— Lots.

SALES OF MUCH PROPERTY ARE consummated each year through classified advertisements in THE TIMES MIDWINTER NUMBER. To be issued as usual, January 1, next; 192 pages, six magazine parts. Replete with the story of SOUTHERN CALIFORNIA. Opportunity for display and classified advertisers to reach thousands of homeseekers and investors in a country-wide circulation. Classified ads. three cents a word. Copy must be in The Times office before December 20, 1911. Display advertising rates furnished on application.

FOR EXCHANGE—HAVE YOU A LOT OR lot and small house between Main and San Pedro and south to 25th st? Must be clear. That you will exchange for 10 acres orange and walnut grove, bring it in. LOOMIS-THOMAS-VIETS. F6752. 615 Delta Bldg. 426 S. Spring st.

FOR EXCHANGE—2 CLEAR LOTS, ONE Wilshire section, $1500; one near 42nd and Figueroa st., $1200. Want house or bungalow close in or Wilshire way. $5000 to $6000. Will assume or pay cash difference. Mr. Grover, O. A. VICKREY & CO., 306 So. Hill St. A4763. Main 2676.

FOR EXCHANGE— CLEAR LOTS. We have for exchange six fine lots in the Huntington Park Tract; one a large corner, price $5000, clear. Want good cottage, house or bungalow in Los Angeles of equal value, clear. See MR. EDWARDS, with MINES & FARISH, 353 S. HILL.

FOR EXCHANGE—$8000, 5 CHOICE RESIdence lots (one a corner,) want close in southwest vacant or improved to $10,000. F6589. L. A. DOLTON & CO., Broadway 4536. 600 Lankershim Bldg.

FOR EXCHANGE—TWO FINE APARTMENT house lots, 50 ft. each, near Main and Jefferson. Want to exchange for improved city. Price for both $5500. See BALLINGER, with T. L. O'Brien & Co., South 2276; 25338.

FOR EXCHANGE— Country Property.

FOR EXCHANGE—OWNERS ONLY.

$33,750 — 75-acre ranch, suburbs, city of Corona; 65 acres fine stand alfalfa, 3 acres planted to fruits; abundance of inexpensive water. Good modern 7-room residence; other outbuildings. Want city income.

$70,000—119 acres, Colton; 30 acres alfalfa, 13 acres peaches; two residences, barns and other buildings; abundance of inexpensive water. All good alfalfa land. Want Los Angeles property.

$30,000—55-acre ranch, Santa Ana electric line; 12-inch artesian well, flows 150 inches of water, underground irrigating system; large reservoir. All sandy loam soil; 30 acres under cultivation; family orchard. Two small houses, large barn. Want city.

$40,000—41 acres, 13 miles from city, Santa Ana electric line; 12-inch well, furnishing abundance of water; pumping plant, underground irrigating system; 36 acres fine stand of alfalfa; 5-room house, barn, other buildings. This is fine income property. Want city income.

$40,000—50 acres, near city of Downey; two wells, 7-room house, large barn, other buildings. All good sandy loam soil. Now in sugar beets. Want city.

$60,000—114 acres, in the most desirable section of Perris Valley. Three deep wells, 40 h.p. pumping plant; 7000 feet of 10-inch irrigating pipe; 157 stand pipes; 80 acres alfalfa, producing; balance land all nice smooth soil; no alkali. Good five-room house; also five-room tenement house, barn and other buildings. Want city property.

R. C. CUMMINS, Nos. 1006-8 Union Trust Bldg. Main 2951. A5803.

FOR EXCHANGE— Three Hundred and Twenty Acres. Best LAND in the State. Splendid 13-inch well on the property that has tested 80 inches of water. Owners wants House and Lot in Los Angeles. This is your opportunity to secure a first-class piece of Acreage at practically your OWN PRICE. MEYER & JOHNSON, No. 832 Security Bldg. F3577. Broadway 1223.

SALES OF MUCH PROPERTY ARE consummated each year through classified advertisements in THE TIMES MIDWINTER NUMBER. To be issued as usual, January 1, next; 192 pages, six magazine parts. Replete with the story of SOUTHERN CALIFORNIA. Opportunity for display and classified advertisers to reach thousands of homeseekers and investors in a country-wide circulation. Classified ads. three cents a word. Copy must be in The Times office before December 20, 1911. Display advertising rates furnished on application.

FOR EXCHANGE—CLEAR, $15 PER ACRE; 320 acres, warm, rich, sandy loam soil; San Bernardino county; 6 miles to railroad.

160 acres, $4800, clear; river bottom land, San Bernardino county. Pumping plant and water out of river; two miles to railroad. Want house and lot, vacant lot or automobile, part exchange, balance cash. THE MISHLER-GAENSSLEN CO., 302 Bradbury Building.

FOR SALE— 60,000 acres beautiful land, near Hermosillo, fenced; enormous amount timber, plenty good water. Price this week $1 per acre; some terms. M. M. FERNANDEZ & CO., 424 Consolidated Bldg., Corner Sixth and Hill sts.

FOR EXCHANGE— 400 acres, near Imperial; in cotton, corn and alfalfa, $40,000; office and store building, in Imperial; income $400 month. Price $40,000. Can put in other property in Imperial to $50,000; total $130,000; mortgage $35,000. Will trade part or all for L. A. income business property preferred; will assume up to $50,000. G. R. COMTE, Main 8835; 15046. 107 S. Broadway.

FOR EXCHANGE— 730 ACRES FINE TIMBER LAND NEAR EUREKA, CAL. 175 ACRES CLEAR LAND CAN BE TILLED, BALANCE IN OREGON PINE. PRICE $25,000. CLEAR. WILL TRADE FOR CITY OR COUNTRY PROPERTY AND ASSUME. SEE MR. KING, MINES & FARISH, 353 S. HILL ST.

FOR EXCHANGE—FLAT BUILDING. THROUGH THE TUNNEL. Modern four-flat building, lot 50x150; good location. Price $12,750. Owner wants good residence. See MR. EDWARDS, with MINES & FARISH, 353 South Hill.

FOR EXCHANGE — CHOICE 13-ACRE ORange grove, very close-in, Riverside; fine nine-room house and large barn, good crop, grove in first-class condition; absolutely frostless. Price $20,000; mortgage $4000. Want clear city for equity. F6589, Broadway 4536.

FOR EXCHANGE — FINE 60-ACRE WALnut grove, house, barn, fine pumping plant. Price $45,000. Want residence or apartment house. H. A. STOUFFER, 107 South Broadway. Main 8535. 15046.

FOR EXCHANGE — HIGHLY IMPROVED 60-acre alfalfa, beet and fruit ranch, 15 miles southeast of Los Angeles; plenty of water, farming equipment; 7-room house, 3-room house, 2 barns; part cash. Address OWNER, 514 Laughlin Bldg. A1958. Main 9202.

FOR EXCHANGE— 320 ACRES GOOD LAND IN MERCED Co., ALL FENCED. NO ALKALI. PRICE $32,000. WANT INCOME PROPERTY. WILL ASSUME. SEE MR. KING, MINES & FARISH, 353 S. HILL STREET.

FOR EXCHANGE — 80-ACRE IMPROVED farm, house, fenced, water, near Glendale, Salt River Valley, Arizona. Price $10,000; equity $4000. BOX 54, Florence, Arizona.

FOR EXCHANGE — ALFALFA RANCH OF 75 acres near Corona; fine land, lays well; plenty of water; 7-room modern house; price $33,750; mortgage $12,000; for city property. Owners only. P. R. MOSELEY, 215 Currier Bldg. Phone A3790.

FOR EXCHANGE— Country Property.

FOR EXCHANGE—POMONA DISTRICT. $45,000—A 20-acre foothill orange grove, full bearing; highly improved. Want city home or first-class Hollywood home, to $25,000, balance terms.

$30,000—A 20-acre orange grove, Rialto and Colton districts, crop estimated at 5000 boxes; want city or Hollywood to $20,000, balance 5 years' time.

$18,000—A 30-acre home place, close to Pomona, fine pumping plant, 7-room house, good barn, fine soil; want orange grove to full value or city to $10,000, balance good terms at 7 per cent.

$100,000—A 300-acre alfalfa ranch, fully equipper, 500 inches water under pipe system, a fine ranch. Want Pasadena or Los Angeles to $50,000, balance good terms.

CHINO SECTION. A $30,000 alfalfa ranch, 110 acres, 25 ft. water lift; clear of incumbrance; want first-class orange grove to $40,000.

For Exchanges in good country income ranches, see E. A. MORGAN, 104 S. Thomas st., Pomona, Cal.

FOR EXCHANGE — 5-ACRE ALTADENA ranch, 3 acres oranges, balance other fruit; 7-room modern house; fine property. Price $15,000, clear, for city residence, $10,000 to $12,000; balance cash. Owners only. P. R. MOSELEY, 215 Currier Bldg. Phone A3790.

FOR EXCHANGE — 10-ACRE ORANGE grove, navels, 10 years old; $15,000; mortgage $4000. Want city property. H. R. COWAN, 902 Trust and Savings Bldg.

FOR EXCHANGE — 40 ACRES, IMPROVED land, Kings County, as fine soil as ever laid out of doors; will trade for home, Los Angeles. H. L. MILLER & CO., 324 W. Sixth st.

FOR EXCHANGE—EQUITY IN TWO ACRES, just out Los Angeles, for horse, surrey or cow. F. W., 153 N. MENTOR, Pasadena, Cal.

FOR EXCHANGE—310 ACRES FOR APARTment house, $17,500. 303 Bryson Block. W. L. ARMANTAGE.

FOR EXCHANGE— Eastern and Northern Real Estate.

SALES OF MUCH PROPERTY ARE consummated each year through classified advertisements in THE TIMES MIDWINTER NUMBER. To be issued as usual, January 1, next; 192 pages, six magazine parts. Replete with the story of SOUTHERN CALIFORNIA. Opportunity for display and classified advertisers to reach thousands of homeseekers and investors in a country-wide circulation. Classified ads. three cents a word. Copy must be in The Times office before December 20, 1911. Display advertising rates furnished on application.

FOR EXCHANGE — LOS ANGELES CITY and country acreage for Arizona, Kansas, Colorado, Dakotas, Illinois, Iowa, Minnesota, Missouri, Nebraska, New Jersey, New York, Oregon, Ohio, Oklahoma, Utah, Wisconsin, Washington, Alberta and Vancouver, Canada. BAIERSKI CO., 501 Bryson Bldg.

FOR EXCHANGE— I make a specialty of exchanging real estate; particularly California for Eastern. Member L. A. Realty Board. C. W. CONWAY, 304-5 Bradbury Bldg.

FOR EXCHANGE— Real Estate, Miscellaneous.

FOR EXCHANGE—IN THE FASHIONABLE southwest, a beautiful modern home of nine rooms, furnace, garage, everything about the place in first-class condition. Price $8500, and worth the money. Mortgage $3500; want a good piece of ranch property, clear and worth $5000 for the equity.

Modern 12-room bungalow apartment building arranged into 3 apartments. Well located and close in on a lot 60x130, Santa Ana. Cash price $7500. Mortgage $3000. Want a clear farm or vacant lots for the equity. Might consider good eastern property if clear and worth the price asked.

6-room modern cottage on two lots 100 feet front by 135 feet deep. Water piped over entire grounds. Close in location, being on 47th street. Price $6500. Incumbrance $3500. Want land or vacant lots clear for the equity. Might consider good eastern.

160 acres, 2 miles from town and railroad in San Joaquin Valley. All leveled, sandy sediment soil, very fertile, no alkali or hardpan. Artesian water, natural gas and well improved ranches adjoining. Price $20,000. Mortgage $7500. Want clear Los Angeles or Long Beach property for equity or might consider good clear property near St. Louis for equity.

210-acre Illinois farm, practically all under cultivation; 2 miles from town and railroad. Price $60 per acre. Want something in Southern California about same value.

J. N. WILLIAMS & COMPANY, 303 I. W. Hellman Bldg., 411 South Main st.

SALES OF MUCH PROPERTY ARE consummated each year through classified advertisements in THE TIMES MIDWINTER NUMBER. To be issued as usual, January 1, next; 192 pages, six magazine parts. Replete with the story of SOUTHERN CALIFORNIA. Opportunity for display and classified advertisers to reach thousands of homeseekers and investors in a country-wide circulation. Classified ads. three cents a word. Copy must be in The Times office before December 20, 1911. Display advertising rates furnished on application.

FOR EXCHANGE— $5000—Apartment house in Santa Monica. Want to exchange for improved land. $3000—Residence and some cash to exchange for improved land, close in. $8000—Twelve-room house on Sunset Blvd., clear. Want San Diego improved. $4000—40 acres good fruit and apple land, Portland, Or., for eastern. $3500—6-room residence, Salem, Or., clear; exchange for Southern California. $5500—160 acres improved farm, near Salem, Or.; exchange for Southern California. R. G. KEENE, 503 Bryson Bldg.

FOR EXCHANGE—OR SALE— J. O. HANFT. 519 GRANT BLDG. MAIN 294. D-E-S-I-R-A-B-L-E P-R-O-P-E-R-T-I-E-S.

FOR EXCHANGE— COMPTON'S TRADES. SOMETHING NEW EVERY DAY. Clear Long Beach, income, $600 annual rent. Want acres, will assume. The owner of 40 acres will be here Thursday, better come in and list. You do not know what you are missing. Room 536 I. W. HELLMAN BLDG. P. A. Compton.

FOR EXCHANGE — I WILL EXCHANGE for residence or good lots, part of my large tract of fine alfalfa land; good location, good gravity irrigation system; full water rights go with land. Will give especially good deal for good place. Address F, box 392, TIMES OFFICE.

FOR EXCHANGE—IF YOU WANT TO BUY or sell anything we are the people you are looking for. We have buyers who are looking for bargains. Property of all kinds for exchange. Notary work. MONEY TO LOAN. WILLIAMS LAND & LOAN CO., 618-20 Grant Bldg., Main 2531. A2983.

FOR EXCHANGE—FOR SANTA CRUZ county, country income preferred. Modern 10-room Wilshire home; $10,000 cash value. Clear. Submit propositions. Address Owner, E, box 341, TIMES OFFICE.

FOR EXCHANGE—I MATCH ANY TRADE, large or small, in farm or city property in any State. J. A. KING, Room 1, Lyon Blk., Riverside, Cal.

FOR EXCHANGE — WE MAKE REAL EState exchanges everywhere; anything good. Call or send us description. J. C. M'CARTHY & CO., Phone F6774, 514 Byrne Bldg., 253 S Broadway.

FOR EXCHANGE — FLAT BUILDING, through the tunnel, modern 4-flat building; lot 50x150. Price $12,750. Want good residence. See MR. EDWARDS, with MINES & FARISH, 353 S. Hill.

FOR EXCHANGE—8 H. P. FAIRBANKS-Morse gasoline engine, and small planing mill outfit for merchandise or real estate. L. C. DIGGS, 4510 Michigan avenue, Phone Boyle 1512.

FOR EXCHANGE — ANY REAL ESTATE, anywhere, give me your realty of whatever kind, wherever located, for quick results. Loans. W. T. KILGROVE, 615 O. T. Johnson Bldg.

FOR EXCHANGE—GOOD DENVER PROPerty for Southern California. SHAW, 1026 Normandie.

FOR SALE—1911 HARLEY DAVIDSON, IN perfect condition; $150 cash. HOME 59694. SUNSET HOLLYWOOD 2528.

FOR EXCHANGE — I WANT YOUR PROPerty for exchange or sale; can match anything. J. A. CRAIG, 313 H. W. Hellman.

FOR EXCHANGE—BEN WHITE WILL EXchange your property. 304 BRYSON BLDG. Second and Spring. Member L.A.R.B.

FOR EXCHANGE—FOR QUICK EXCHANGE and square deal. Call 330 SECURITY.

BUSINESS INVESTMENTS—

MR. INVESTOR, DO YOU WANT TO MAKE a profit of 500 per cent. on your money? If so, drop me a card and I will show you how it is done in a clean, legitimate business. Address E, box 71, TIMES OFFICE.

BUSINESS INVESTMENTS—

DID YOU KNOW THAT THE BOND business is the most profitable branch of the banking business, and also the safest? Bond houses pay much larger dividends than banks, and are never known to fail. A large bond house has recently been organized here by prominent bankers and capitalists. The institution is already doing business, with resources of nearly $350,000. No promotion stock issued. A limited amount of stock may still be had at very near the original price in amounts of $300 up. Address BE, box 153, TIMES OFFICE.

SALES OF MUCH PROPERTY ARE consummated each year through classified advertisements in THE TIMES MIDWINTER NUMBER. To be issued as usual, January 1, next; 192 pages, six magazine parts. Replete with the story of SOUTHERN CALIFORNIA. Opportunity for display and classified advertisers to reach thousands of homeseekers and investors in a country-wide circulation. Classified ads. three cents a word. Copy must be in The Times office before December 20, 1911. Display advertising rates furnished on application.

IF YOU WILL PURCHASE A GOOD $10,000 CASH EQUITY IN REAL ESTATE WHICH WE OWN, CAN GIVE YOU A BONUS OF $10,000 WORTH OF STOCK AND AN EXCELLENT POSITION AT $150 PER MONTH IN OUR BUSINESS. WE ARE A LOCAL MANUFACTURING COMPANY, PUTTING AN EXCLUSIVE ARTICLE ON THE MARKET WHICH IS MUCH IN DEMAND. ADDRESS B, BOX 372, TIMES OFFICE.

INVESEMENT. ONE OF THE LARGEST REALTY FIRMS IN THE CITY OFFERS OPPORTUNITY FOR INVESTMENT OF ANY AMOUNT FROM $500 TO $25,000; THIS PROPOSITION IS ABSOLUTELY FIRST CLASS, AND WILL BEAR THE CLOSEST INVESTIGATION. PAID BETTER THAN 25 PER CENT DURING PAST YEAR. FOR FULL PARTICULARS ADDRESS E, BOX 199, TIMES OFFICE.

GROUND LEASES— OFFER THE FINEST OPPORTUNITY FOR INVESTMENT IN THE REALTY MARKET TODAY. WE HAVE SEVERAL EXCEPTIONALLY FINE LONG TERM LEASES THAT OFFER BIG RETURNS. See MR. BRADLEY, with THE LAWRENCE B. BURCK CO., 142 S. Spring st. 10685. Main 6661.

A CAPITALIST WITH $1,000,000 WANTED to join with me in the purchase of 300,000 acres in San Joaquin Valley; 80,000 acres will grow the finest oranges and other fruits. Address S, box 352, TIMES OFFICE.

BUSINESS CHANCES— For Sale.

HARDWARE STOCK OUTSIDE OF CITY. Invoice $3000. Up-to-date in every particular. Basement and elevator. Good sales, large profits.

Grocery stock, southwest. Sales $4500 month. Party must go East on other business. Here is a snap.

Nursery and floral business, heart of city; small rental; well stocked and equipped; must sacrifice account sickness.

We are in position to render you valuable service in a business location. H. TROWBRIDGE, with EDWARD D. SILENT & COMPANY, 408-410 South Hill.

FOR SALE—I HAVE THE BEST BUSINESS opening in Los Angeles today; my business is firmly established and is on a dividend-paying basis. It is growing so rapidly that more capital is required for expansion. I handle a general merchandise line and do a cash shipping business exclusively. This is no promotion scheme, but is a straight business proposition for a business man or woman. Address T. W., box 676, main postoffice, city.

HERE IS A MONEY MAKER. AN A1 LUNCH ROOM, WITH 100 SEATS, liquor license applied for; located in the center of city. Has long lease, low rent. Average business $100 per day. Will sell at once, very cheap on account sickness. Cash and terms. Deal with owner. Stand any investigation. Call forenoon, KLEPL, 1139 S. Hill st.

MONEY MAKER— MOVING PICTURE THEATER. RIGHT DOWN TOWN. Must sell this week; difficulties in partnership forces sacrifice. Receipts $1000 monthly; rent reasonable; seats 250; fully equipped; 2 Edison machines, daylight curtain, latest, $800 piano; best location. EXCELLENT OPPORTUNITY. E. F. KRATZER, 602 S. Hill st.

BARBERS, HERE'S YOUR CHANCE. A big paying shop in fine oil field town, for sale at a sacrifice. Long lease, very low rent. Gets the coin. Baths 75c, shaves 25c, haircut 50c, etc. Full particulars of SMITH, with Brown & Pascoe, 508 Grosse Bldg., 6th and Spring.

FOR SALE—
10 rooms, all new furniture $650
23 rooms, income $300 a month $1900
64 rooms, elegant furniture $10,000
Cigar stand, grand location, rent $20..$750
One of the choicest saloons in city..$40,000
PARK REALTY CO., 430 W. 6th st., ground floor.

FOR SALE—GROCERY AND MEAT MARket, sales $60 to $70 daily, same location two years, corner 73rd and Moneta ave. PHONE SOUTH 817.

MR. BUSINESS MAN, I HAVE A GOODpaying combination grocery to sell, plenty of trade and stock, good equipment, no rundown affair; answer quick if you want a good business. Address F, box 322, TIMES OFFICE.

ONE-THIRD INTEREST FOR $4000; BEST located amusement proposition in city; now paying 80 per cent.; no agents or triflers; this is one of the exceptional opportunities; party must have good references and ready cash. Address D, box 305, TIMES OFFICE.

IF YOU WANT TO MAKE A SMALL monthly investment, where it is absolutely safe, that will secure a ten-thousand property in a short time, see MR. SPRINGER, 802 S. Hill st.

FOR SALE—NEW STOCK OF GROCERIES, fine location; bargain for quick sale. C. L. SIMMONS CO., 808 Trust and Savings Bldg., 6th and Spring.

WANTED — MAN WITH $350 AS PARTNER in long established business. Can make $25 to $35 week each. No experience required. Trial given. Room 35, 204 MERCANTILE PLACE.

FOR SALE — GROCERY, $2000; SALES $65. Will discount for cash. Another $1250, discount 10 per cent., or will take clear lot. See LARSON, 318 Grant Bldg.

$3500 — WILL PLACE YOU IN WELL ESTablished growing business, with services. This is absolutely safe proposition. Do you want it? Hurry up. McCREAS, 307 Henne Bldg., 122 West 3rd st.

WANTED—PARTY WITH GOOD AUTOMObile to buy interest in gear transmission; change speed without releasing the clutch. Address F, box 390, TIMES OFFICE.

GARAGE FOR SALE, ONE OF THE BEST paying garages in Long Beach; long lease, rent reasonable; good money maker; reason for selling, ill-health. E. G. MORATH, 219 East 2nd st., Long Beach.

HAIR GOODS PARLOR, OLD ESTABLISHed, Broadway location; nice stock. Will sell cheap if sold quickly. Owner going East. Address F, box 391, TIMES OFFICE.

FOR SALE — RESTAURANT AND LUNCH counter; income $80 to $90 per day. Must sell on account of sickness. Want rooming house. 430 S. BROADWAY, Room 416.

OPENING FOR CLEAN-CUT, ENERGETIC man to take up with me a new proposition of proven results, which will net us $5000 cash a year. Will take about $3000 cash to get operating, and I will furnish my half. Address F, box 381, TIMES OFFICE.

WILL YOU INVEST $1500 AND HUSTLE TO make $6000 per year? If you are wide-awake and a business man we can interest you. Address F, box 370, TIMES OFFICE.

WANTED — PARTY WITH $10,000 TO $50,000 to help improve corner lot in heart of Los Angeles; have drawings of building, complete. Business confidential. References demanded and given. Address F, box 385, TIMES OFFICE.

$650—RESTAURANT, RENT $35; 3 YEARS lease; guarantee that this place is clearing $40 a week; week's trial given. 512 S. Hill. O'BRIEN-MEYER CO. See Cloyd

FRUIT, CANDIES, SOFT DRINKS. BUY this swell little business in live town in the oil fields and make money. Best location in the town. BIG SNAP for $500. Good lease. See SMITH, 508 Grosse Bldg., 6th and Spring.

BUSINESS CHANCES— For Sale.

SALES OF MUCH PROPERTY ARE consummated each year through classified advertisements in THE TIMES MIDWINTER NUMBER. To be issued as usual, January 1, next; 192 pages, six magazine parts. Replete with the story of SOUTHERN CALIFORNIA. Opportunity for display and classified advertisers to reach thousands of homeseekers and investors in a country-wide circulation. Classified ads. three cents a word. Copy must be in The Times office before December 20, 1911. Display advertising rates furnished on application.

FOR SALE—THE ONLY MULTIGRAPHING and addressing business in San Diego. Doing a good business now with an increase every month. Reason for selling on application. Price reasonable. S. F. LOULTON, Timken bldg., San Diego.

WOULD YOU INVEST $2500 IN A FEED MILLING BUSINESS CARRYING WITH IT AN EXECUTIVE AND SALARIED POSITION REQUIRING NO EXPERIENCE OTHER THAN GOOD COMMON SENSE AND ENERGY? IF SO AND YOU ARE PREPARED TO ACT AT ONCE, SEE THE MANAGER AT 218-219 FAY BLDG., 3RD AND HILL.

WANTED — PARTNER WITH SUCCESSful business man, handling the exclusive output of large eastern factory for this territory, on electric specialties. Demand for goods unlimited. Business fully established, I need good office man. References and $300 required, fully secured. This is exceptionally rare chance for right party. Address B, box 2, TIMES OFFICE.

FOR SALE — A LONG ESTABLISHED Japanese and Chinese art store, close to large tourist hotels. A small stock, but good. At less than cost. Rent only $35 month. A chance seldom offered for either a lady or gentleman to step into an established business just as the tourist season opens. Address F, box 184, TIMES OFFICE.

FOR SALE — MEN'S AND WOMEN'S FURnishing goods business; connecting stores; in best city in Southern California, outside L. A. Location excellent and lease unexcelled. Will sell either one or both. Established over two years and doing profitable business. For full particulars see WALTER S. DUNN, 357 S. Spring, second floor.

FOR SALE—½ INTEREST IN THE BEST small business in city, established for 3 years, has outgrown my best efforts to supply demands. Want party to invest $3000 and take active or silent interest. Can show the business, good will, reliability, and an unlimited field for my product. Address F, box 242, TIMES BRANCH OFFICE.

I OFFER BUYERS SEVERAL BONA FIDE paying propositions in the grocery and meat market lines; no fakes listed or wanted; terms and trial on some. MERCHANTS' EXCHANGE, 396 S. Los Angeles st. DUNLAP, secretary Retail Meat Dealers' Association.

FOR SALE—GROCERY IN ONE OF THE best locations in the southwest; the very best class of trade and shows a net profit of over $200 monthly; can be bought right, and requires about $3000. Phone WEST 360.

FINANCIAL INSTITUTION HAS OPENING for cashier, $100 month to start; must understand book-keeping thoroughly and have excellent references as to character. $2500 investment required. Address Y, box 155, TIMES OFFICE.

FOR SALE— Confectionery store, good location, west side, up to date and doing a good business; this is a money maker. See OWNER, 401 Currier Bldg.

SNAP; $275 BUYS STOCK AND FIXTURES good paying business, disagreement of partners cause of sale. Address X, box 298, TIMES BRANCH OFFICE.

FOR SALE — OR EXCHANGE; SMALL hardware store in good location, will sell cheap for cash, or exchange for roominghouse or poultry ranch. Address X, box 297, TIMES BRANCH OFFICE.

TO LET — 2 STORES AT BEST BUSINESS location on West 16th st., suitable for hardware, dry goods or other mercantile lines. PHONE 72525 or WEST 763.

FOR SALE—½ INTEREST IN A GOODpaying employment office, too much work for me; a money maker, investigate this. Address X, box 255, TIMES BRANCH OFFICE.

ANY ONE DESIRING TO INVEST A FEW hundred dollars in something that will make large income, call at 1508 S. MAIN.

FOR SALE—BEST PAYING LITTLE REStaurant and bakery in the city; will sell for $250 on account of other business; don't miss this opportunity for making money with a small investment. RAND & CO., 420 Bryson Bldg.

FOR SALE — CHOCOLATE AND GUM vending machine business; agency secured for Southern California; good money and pleasant outdoor work. Address X, box 261, TIMES BRANCH OFFICE.

$300—LUNCH COUNTER, SEATS 11, ONLY $12; doing $20 to $25 daily; under trial, you can't beat this buy for the money.

$350—GROCERY, west apartment district, rent $18; living room, stricely cash business.

$425—CIGAR STAND, on Broadway, rent $30; cheapest in city, fine fixtures, good stock.

Partner wanted in one of the largest laundries in the city; $8000 to $10,000 monthly business, with cheap operating expenses; $30,000.

SIMPSON guarantees clear titles. 202½ S. Broadway. Est 1896.

VAUDEVILLE AND MOVING PICTURE theater; seats 700; rent $200; 5-year lease; 2 power machines, dissolver, spot light, rectifier, 2 transformers, stage 25x45; $1000 curtains and scenery; dressing-rooms and heating plant; license $5 a quarter; clearing $150 a week; near Los Angeles; population 20,000. This house is the best buy in the State, and can be had for $4200. 512 S. Hill. O'BRIEN-MEYER CO. See Cloyd

WANTED—PARTNER WITH $200 CASH in safe and sound theatrical investment that will stand thorough investigation; this is an excellent opportunity for a person with the money and ready to act at once. Ask for W. A. O'GRADY, Garrick Theater, after 12 m.

FOR SALE — TO GENTLEMAN OF REFerence and services and $3500, interest in old established, high-class, excellent business opening. If you are looking for business and want to enter firm where you will be pleased, call for particulars. See PHOENIX, 202 Grant Bldg.

FOR SALE — SMALL MODERN MEAT market; sales average $50 per day, practically cash; rent $21 per month. This place guaranteed clearing $40 per week. Trial given. Price, invoice; fixtures at cost. PHONE 73276, WEST 5956.

CHANCE TO GET IN WELL LOCATED moving picture house, paying 75 per cent. profit. Investment of $4500. For one week only. Have a reason. Address F, box 118, TIMES OFFICE.

WE HAVE LAND FROM 60,000 ACRES down to 2 acres, to sell or exchange. Get busy. 356 WILCOX. Main 2084. F6066.

WE NEED HELP. IF YOU ARE A HUStler and have $150 you want to invest in a first-class real estate business. PHONE F6066.

FOR SALE—FIRST CLASS CIGAR STORE the best location in city; reasonable rent. For particulars apply A. B. GREENEWALD CIGAR CO., 107 South Spring.

FOR SALE—TOTAL PRICE ONLY $350; no more, or less, for this grocery store, stock and fixtures, with furniture of 2 rooms, with rental of only $12 per month; greatest bargain in the city; come prepared WM. H. RENO, 519 O. T. Johnson Bldg.

FOR SALE—528 W. SEVENTH ST., COMplete fixtures and furnishings of lunch counter and restaurant; big bargain; a good opening for right party. Tel. MAIN 874.

GOOD CHANCE FOR MAN AND WIFE IN this well paying RESTAURANT in the oil fields. $1200 buys it; 3 year lease; cheap rent. Fine trade; seats 40. See SMITH, 508 Grosse Bldg.

FOR SALE— Motion picture theater, near by town; population 2000. No opposition. Sole owner, address E, box 347, TIMES OFFICE.

FOR SALE—CONFECTIONERY AND ICE cream parlor, fine fixtures, low rent; near large school. 3663 S. VERMONT AVE.

FOR SALE—CIGAR STAND AND POOLroom, 5 tables, best location in city. Must sell by 20th; am leaving city. D. E. CUNNINGHAM, 35 E. Colorado st., Pasadena, Cal.

FOR SALE—BAKERY AND DELICATESSEN at transfer point. Must sell on account of other business. Call BROADWAY 5130.

FOR SALE—CADILLAC LUNCH ROOM, 136 S. Los Angeles st. Average daily receipts $50. Low rent and long lease.

WANTED — PARTNER WITH $2500. ONE of the best paying propositions on the Coast. Apply 1612 TRINITY ST.

FOR SALE — ONE-CHAIR BARBER SHOP, clears $35 weekly; going back to San Francisco. Call at once. 901 SUNSET BLVD.

FOR SALE — ONE-CHAIR BARBER SHOP, clears $35 weekly; going back to 'Frisco. Call at once. 901 SUNSET BLVD.

$750 BUYS 74 VENDING MACHINES, COST $1110; 6 days' work month; clears $60. Trial given. COAST CO., 131½ S. Spring. F7742.

BUSINESS CHANCES— For Sale.

FOR SALE — MEAT MARKET, ON ACcount of sickness; fixtures, horse and wagon, doing $70 day; price $550. Also have others at bargain. Call forenoons, DUNLAP, Secretary Meat Dealers' Association, 396 South Los Angeles st.

MAN WITH SOME CAPITAL TO LEARN chiropody with view to purchasing established 6-years' business, netting $4000 annually, in same building. Call 306 MASON BLDG., Fourth and Broadway.

FOR SALE—TAILOR SHOP, VERY CHEAP, good location; rent, telephones and electric lights free. Call at once at 200 W. 10TH ST., corner Broadway.

$475—CIGAR STORE BARGAIN IN SWELL saloon, assorted stock, register; clears $6 daily (no fixtures to buy;) lease rent $1 day. COAST COMPANY, 131½ S. Spring.

OPPORTUNITY FOR GENTLEMAN WITH $20,000, to become associated with bankers and business men in a new financial institution; highest credentials necessary. Address BB, box 314, TIMES OFFICE.

FOR SALE — THEATERS — IF YOU WANT to buy a theater and want a good live proposition, see me. I am the best-posted man on GOOD THEATERS in California. J. HARRY CLEMENT, Theater Broker, 344-345 I. W. Hellman Bldg.

NEW AND ENLARGED EDITION OF THE Times Famous Cook Book now on sale. Price 25c, postage 5c extra.

GROCERIES AND MARKETS. I ALWAYS have a full list of all those businesses that are paying propositions and are for sale. No fakes listed or offered. DUNLAP, Secy. Meat Dealers' Assn., at Merchants Exchange, 396 S. Los Angeles st.

BARBERS — FOR SALE, CHEAP FOR cash, the busiest 5-chair barber shop and baths in city; guaranteed profit over $200 month. Owner sick; investigate. 424 EAST FIFTH ST.

FOR SALE—SALOON, BEST CORNER IN Oakland, doing largest business, long lease; will stand closest investigation. A. S. KAUL, 1151 Washington st. Oakland, Cal.

RESTAURANT ON FIFTH ST., FEEDING 400 daily; price $1200. E. F. KRATZER, 602 S. Hill st.

THREE-CHAIR BARBER SHOP, $550. Fine fixtures, alone worth price; receipts run $70; rent $35. E. F. KRATZER, 602 S. Hill st.

TRUNK FACTORY ON BROADWAY, HIGHclass investment. Makers of fine-fiber trunks. Plenty stock contracts on hand. E. F. KRATZER, 602 S. Hill st. Phones—Main 1415, Home 60264.

FOR SALE — HALF OR WHOLE INTERest in real estate business at Room 41, 432½ S. BROADWAY.

BARGAIN IN NURSERY BUSINESS. OWNer leaving city. Profits on fruit trees will pay for entire stock. Small cash payment. 3400 CENTRAL.

FOR SALE—FOR $3500 AND SERVICES, AN interest in old established, up-to-date, first-class business opening to gentleman of reference. Address B, box 383, TIMES OFFICE.

RESTAURANT WITH LEASE AND GOOD business. See it and particulars. 125 E. 3RD ST.

$3000 PURCHASES VAUDEVILLE SHOW, seats 950; best theater proposition on Coast; season just opening. Full particulars. COAST REALTY, 131½ S. Spring.

$1200 PURCHASES CASH GROCERY, RENT $35, receipts $35 day. (No fixtures to buy.) COAST REALTY, 131½ S. Spring.

HALF INTEREST CASH CUT-RATE GROcery, one able to take orders; business established three years, $200 required; I make $6 a day clear. T. O. MATTHIAS, 411 E. 11th st., Riverside.

FOR SALE — $150, BLACKSMITH SHOP, good chance for all-around man. 3706 E. FIRST ST.

FOR SALE—FRUIT STAND, GOOD HORSE and wagon, make good living. $150. 2617 CENTRAL AVE.

BAKERY DOING BIG CASH BUSINESS, clearing $20 DAY, IN TOWN of 50,000; $6500, terms. Would consider partner. COAST REALTY, 131½ S. Spring.

FOR SALE — BAKERY IN TOWN 3000, 3 ovens, using 12 buckets daily; long lease. For particulars address P., 337 I. W. HELLMAN BLDG. Fourth and Main.

FOR SALE—OLD ESTABLISHED, GOOD paying plumbing shop. 5719 PASADENA AVENUE.

FOR SALE—ONE LUNCH COUNTER. 3444 W THIRD ST.

$2200 PURCHASES 6-CHAIR BARBER SHOP; clears $85 weekly; 4 years' lease; $800 down. COAST REALTY, 131½ S. Spring.

BUSINESS CHANCES— Wanted and Miscellaneous.

WANTED—TO BUY HALF INTEREST IN any legitimate good-paying manufacturing industry, locally situated, providing I can come into active work at salary. State full particulars first letter. Address D, box 13, TIMES OFFICE.

WANTED—GROCERY IN EXCHANGE FOR fine residence lot, Long Beach, $800, clear; owner would pay up to $400 cash difference for clean stock if location is satisfactory. No agents, no commission. Address X, box 267, TIMES BRANCH OFFICE.

HAVE $500 TO INVEST IN LIVE GOING business, with services. Am thoroughly capable to manage and give attention to all details. References given and expected. No attention paid to agents. Address HENRY D., 2022 Toberman st., 2nd flat.

WHAT KIND OF A LIVE GOING BUSINESS proposition have you to offer for an investment of from $300 to $1000. No attention paid to agent. Address HENRY J. D., 2022 Toberman, 2nd flat.

LIQUOR STORE WANTED. I WANT TO buy a liquor store in Los Angeles. Address MR. A. B. C., 870 Sixth st., San Diego, Cal.

SWAPS— All Sorts.

SALES OF MUCH PROPERTY ARE consummated each year through classified advertisements in THE TIMES MIDWINTER NUMBER. To be issued as usual, January 1, next; 192 pages, six magazine parts. Replete with the story of SOUTHERN CALIFORNIA. Opportunity for display and classified advertisers to reach thousands of homeseekers and investors in a country-wide circulation. Classified ads. three cents a word. Copy must be in The Times office before December 20, 1911. Display advertising rates furnished on application.

FOR EXCHANGE—OR SALE—BEST CLASS of property in the State, location, Altadena, Cal., 440 ft. on good roads boulevard; more than 400 ft. deep to another good street. Valued at $60 front foot. Good property considered as part pay. Address the Owner, P. O. BOX 707, Pasadena.

FOR EXCHANGE—440 ACRES, CLEAR, IN Oklahoma; want Los Angeles property. H. L. FLOWERS, 602 Wright & Callender Bldg. Phone Home F2865.

FOR EXCHANGE—6-ROOM NEW BUNGAlow, clear; want grocery store. Submit what you have quick. CITY REALTY CO., 728 Story Bldg.

FOR EXCHANGE — IMPORTED HANDpainted china, never unpacked, value $1250. Will discount and take your lot or equity; must deal at once. 914 W. 49TH ST. 26334.

FOR EXCHANGE — J. P. GARDNER, HOLlywood, Cal., trades property. Owners write him.

FOR EXCHANGE—AUTOS, PARTS, TIRES bought, sold. METZ, 921 S. Main. F2868.

MONEY TO LOAN— Real Estate and Improvements.

MONEY TO LOAN ON CITY AND COUNTRY property, $500,000 private funds. What amount do you want, reasonable rate of interest, no charges for drawing mortgages or making appraisements. A. T. JERGINS & CO., 400 H. W. Hellman Bldg.

TO LOAN—READY MONEY. $25,000 or less, for good ranch loans (in near future and have $100,000, for ranch loans.) $150,000 or less now on hand, for close-in business property. Various amounts for city residence property. See F. A. PATTEE, Loan and Appraisement Department, ELLIOTT & HORNE, 325 West Third. Main 1171, A2715. 7 Per Cent. Street Bonds a Specialty.

TO LOAN— Money to loan, in amounts to suit, at 6 and 7 per cent. interest. If you want money on improved city or country property at a low rate of interest, I can furnish it. No delay. Trust Deeds Bought. Mortgages Purchased. J. BURRIS MITCHEL, F1777, Main 2380. 912 Security Bldg.

MONEY TO LOAN— ANY AMOUNT, 5, 6 AND 7 PER CENT. ON CITY PROPERTY, QUICK ACTION. W. ROSS CAMPBELL COMPANY, 718-19-20 CENTRAL BLDG.

TO LOAN — ANY SUM ON CITY PROPerty. E. FRED VOGEL, F7742. 729 S. Hill st.

MONEY TO LOAN—
Salaries and Chattels.

QUICK LOANS
ON
FURNITURE, PIANOS, HORSES, WAGONS AND LIVE STOCK.
LOWEST RATE OF INTEREST.
STRICTLY CONFIDENTIAL.
THE OLD RELIABLE FIDELITY
TRIED AND TRUE.
That's the reputation we have established, and are re-establishing daily, by our "fair-play" methods of loaning money.
No secret about it. The reason?
We keep faith.
We do all and more than we agree.
Call and talk it over.
FIDELITY LOAN COMPANY,
529 Mason Bldg., 226 W. Fourth, cor. Fourth and Broadway. F3421, Broadway 5171.

LEE BROTHERS—
Old and new customers will find us at 120 SOUTH SPRING.

MONEY LOANED SALARIED PEOPLE without security, notes bought; loans on listed stocks, bonds and warrants. TRADERS' EXCHANGE, 231 Bryson Bldg. Phones Main 4870; A5692.

MONEY WANTED—
Real Estate and Collaterals.

WANTED—MONEY ON FIRST MORTGAGES.
$900—3 years, 8 per cent., on three lots, 120x165 in all, on Baxter st., near Elysian Park-ave. car line, valued at $1500; improved with 2-room California house, valued at $300; total value, $1800.
$1350—3 years, 8 per cent., on lot 45x128, in fine location in Boyle Heights, with 5-room bungalow; value $2800.
$1400—3 years, 8 per cent., on lot 45x109, on 52nd place, just off South Park avenue, with new 6-room bungalow with fine outside chimney, cement porch and buttresses; value $3000.
$1400—3 years, 8 per cent., on lot 40x140 on Maceo st. near Isabella, with beautiful 5-room bungalow; value $3000.
$1400—3 years, 8 per cent., on lot 40x170 on Sulphur st. near Cypress ave., with handsome 5-room bungalow; value $3000.
$1400—3 years, 8 per cent., on lot 40x140 on Merced st. near Cypress ave., with picturesque 5-room modern bungalow; value $3000.
$1500—5 years, 8 per cent., on lot 43x107, on 52nd place, just off South Park ave., with new 5-room bungalow, value $3000.
$1500—3 years, 8 per cent. net, on lot 50x150, on Louise st., near Doran st., Glendale, with 5-room bungalow, value $3000.
$1500—3 years, 8 per cent.; lot 45x130 on E. Sixth st. near Spence st., with fine 5-room bungalow; value $3100.
$1600—3 years, 8 per cent. net, on lot 40x128, on 57th st., between South Park ave. and San Pedro sts., improved with fine large 5-room modern bungalow, valued at $3200.
$1600—3 years, 8 per cent., on fine modern 5-room bungalow and lot 40x130, on W. 56th st., between Vermont and Budlong aves.; value $3200.
$1600—3 years, 8 per cent. net, on lot 41x135, on Dalton ave., near 37th Place, with fine 6-room bungalow; total value $3200.
$1700—3 years, 8 per cent.; lot 50x157, on Sycamore st., near Central ave., Glendale, with a fine new 6-room bungalow; value $3500. This is a very fine property.
$2000—3 years, 8 per cent., lot 50x134 on Dalton avenue near Santa Barbara avenue, with fine 6-room house; value $4500.
$7000—3 years, 8 per cent., on 80-acre ranch, Coachella Valley; 20 acres in cotton, 20 in alfalfa; 40 acres unimproved, but with 1750 eucalyptus trees; fine pumping plant; house, barn, etc.; value $15,000.
$1450 to $1600—3 years, 8 per cent. We have 4 separate mortgages in the above amounts, made by a prominent building company, whose interest checks are ready the day it falls due, and each covers a fine new house just completed. They are in southwest, fine location. Call at once. They will not last. (We had 20—16 have been sold.)
OUR MOTTO:
Conservatism, Honesty and Punctuality.
MATTHEWS & MATTHEWS,
The Leading Mortgage Brokers,
329 Douglas Bldg., cor. Third and Spring.

WANTED—$1900, 3 YEARS, AT 7 PER cent., on modern 2-story home, 7 rooms and 3-room cottage, lot 52x160; South Pasadena, value $4200; insurance $2400.
$2000—3 years, at 7 per cent.; on modern 6-room bungalow, on 49th st. near Budlong; lot 44x145, to alley; insurance $2000; value $4600.
S. R. BARNEST & CO., 831 H. W. Hellman Bldg. A8757. Main 5555.

WANTED—WE OFFER FOR SALE FIRST MORTGAGES
yielding 8 per cent. interest and secured by improved real estate in the best locations; conservatively appraised at over twice the loan. Twelve years' experience with Southern California mortgages, and not one default.
SECURITY REALTY LOAN CO.,
526-527 Consolidated Realty Bldg.

WANTED—MONEY—
$6500 at 7 per cent., on $14,000 brick bldg.
$3500 at 8 per cent., on $7000 residence.
$45,000 at 6 per cent. on $125,000 property.
HENRY DOLGE.
F4055. 244 I. W. Hellman Bldg.

WANTED — 7 PER CENT. STREET IMprovement bonds, tax exempt and a first lien on real estate, ahead of a mortgage; in amounts from $50 up. ELLIOTT & HORNE, 325 W. Third st. A2715.

WANTED—MONEY
If you have money to loan and are looking for good first mortgages security, SEE US.
We can furnish you with first-class loans at all times, and we never submit to you an application which we have not first investigated ourselves.
CHAS. L. HUBBARD COMPANY,
Both phones. 734 Security Bldg.
Established 1896.

WANTED—MONEY.
$100 TO $100,000.
ON CITY OR COUNTRY PROPERTY.
VACANT OR IMPROVED.
APPLY TO MR. KELLY, LOAN DEPT.,
ROBERT MARSH & CO.,
Trust and Savings Bldg., 6th and Spring.
Phones—10175, Main 5045.

WANTED—MONEY.
7 PER CENT.
City street bonds.
Two per cent. discount.
Bond and Mortgage Department,
CITY AND COUNTY BANK,
A N.W. corner Second and Spring sts.

WANTED—$2000, 6 MONTHS, AT 24 PER cent, second to $4500 on 12 rooms, 4 baths, lot 123x169; Playa del Rey, commanding view, value $12,000; insurance $8000; owner's home. S. R. BARNEST & CO., 831 H. W. Hellman Bldg. A4757. Main 5555.

WANTED — I HAVE A $4000 7-PER-CENT. first mortgage, which I will discount $100 for immediate cash. A. E. HARSHMAN, 205 Story Bldg. F4105, Broadway 3679.

WANTED—$3500 OR $4000, THREE YEARS, 7 per cent. Will give first mortgage on apartment site corner, 71x151, valued at $10,000. Street paved, splendid location. J. N. WILLIAMS, 303 I. W. Hellman Bldg., 411 S. Main st.

WANTED—FOR SALE.
A first mortgage for $8500, secured by highly improved, well-located realty, yielding good interest on market value of $13,500. This is a gilt-edged loan, but I will discount to net purchaser 9 per cent. interest. See PRINCIPAL at 526 Consolidated Realty Bldg.

WANTED—
A loan of $2500 on 10 acres of fine land, north of Glendale, for 2 years, at 7 per cent. This is good security.
HOLMES-WALTON CO.,
504-6 GRANT BLDG., 4TH & BROADWAY.
A3010. Main 4560.

WANTED — FROM ABSOLUTELY PRIVATE party, $500 on gilt-edge income property in the southwest; second mortgage. TEL. 28152.

WANTED—
ON A-1 INCOME PROPERTY, 3 YEARS, 7 PER CENT.:
$6000.
$4000.
$1800.
F. H. REDPATH,
SOUTH 297. 4808 MONETA. 25339.

WANTED—MONEY: $8000 IN FIRST AND second liens, all payable monthly; will give liberal discount for cash. Drop me a card and I will mail you a list of same. Address F, box 348, TIMES OFFICE.

WANTED—I WANT TO BORROW $2000 TO build a home and own my lot. Address X, box 280, TIMES BRANCH OFFICE.

WANTED—
$1000—9 per cent., Garvanza.
$1750—7 per cent., South Pasadena.
$4000—7 per cent., Ellendale ave.
$5000—8 per cent., Wilshire, worth $16,000.
$8000—7 per cent., close-in income.
F. M. WELLS, 404-5 Union Trust Bldg.
F4427, Broadway 4506.

WANTED—$2000 AT 8 PER CENT., OR $1800 at 7 per cent., on a beautiful new 6-room bungalow in Vermont Square; must have it today. A. H. SPENCER, 414 Union League Bldg. F....., Main 62...

WANTED—FROM PRINCIPAL.
$100,000—At 6 per cent., on close-in, highly improved property, worth $300,000; annual income from property, fully secured, over ¼ of entire amount of loan; will bear closest in-

MONEY WANTED—
Real Estate and Collaterals.

WANTED—
$500—8 per cent., business lot at Wilmington, $1500.
$1500—7 per cent., 2 cottages on S. Wall st., $3500.
$1700—7 per cent., 6-room new bungalow, Vermont Avenue Square, $4000.
$3000—7 per cent., 8-room modern residence, new, Gramercy Place, near 3d st., $6500.
$3500—7 per cent., 8-room modern residence, new, Coronado near 3d st., $7000.
$3000—7 per cent., 4 cottages on 80-ft. corner on Hooper ave., rented $60 a month, $7000.
HOVIS & EVANS, 236-7 Bradbury Bldg.
F5226, Main 8458.

WANTED—MONEY. FIRST MORTGAGES.
JOSEPH REED CO.,
204-5 O. T. Johnson Bldg.
Phones 10723 or Broadway 5023.
$1000—7 per cent., near 35th, Main st.
$1000—7, Eagle Rock ave., bungalow.
$1500—7, W. 63d, Moneta, new bungalow.
$1500—7, W. 36th, Budlong, modern bungalow.
$1750—7, Halldale, W. 39th, new bungalow.
$1750—7, W. 52d, Hoover. new bungalow.
$2000—7, corner Normandie and W. 37th Drive.
$2000—7, Halldale at W. Adams, cottage.
$2000—7, W. 22d at Magnolia, modern cottage.
$2000—7, Lucile, Sunset blvd., new house.
$2000—7, Avenue 39, Bernice, new bungalow.
$2300—7, Eighth ave., Jefferson, 7 rooms, new.
$2300—7, 49th near Main, 7 rooms, barn.
$2400—7, Maplewood, Wilshire, 7 rooms.
$2500—7, Hobart, W. 29th, modern bungalow.

WANTED—
MONEY ON FOLLOWING LOANS:
$1600—7, Cambridge st., improved; $3500.
$3000—7, 7 rooms, new, Hollywood; $5500.
$2300—7, 7 rooms, 49th st.; $5000.
$3000—7, 8 rooms, W. 37th; $6500.
$4500—7, near Pico and Union, 11 rooms; $10,000.
$6000—7, S. Figueroa st.; $15,000.
$16,500—7, Figueroa st., corner; $40,000.
$25,000—8, business at Modesto; $50,000.
F5177. R. W. KINSEY, Bdwy. 236.
819 Trust & Savings Bldg.

WANTED—MONEY—
We want money to loan on first mortgages in amounts from $1000 to $25,000.
We have on hand applications for loans which we have already thoroughly investigated and approved.
Every loan submitted to you has stood the "acid test."
CHANDLER, GORE & CO.,
503-4-5 Bradbury Bldg. F3121. Main 2715.

WANTED—WE HAVE TWO 8-PER-CENT. loans that will bear investigation, each for $4000.
WRIGHT & CALLENDER CO., Loan Dept., 403 S. Hill st. Phones 10745, Main 8040. Investigation. Address F, box 376, TIMES OFFICE.

WANTED—FOR SALE. $450 SECOND TRUST deed, payable $15 monthly; secured on house sold to good people. W. N. HOLWAY, 6160 Pasadena ave. East 52.

WANTED—TO BORROW $1800 ON A BUILDing loan; property worth double. W. N. HOLWAY, 6160 Pasadena ave. East 52.

WANTED—$5000 TO $75,000 ON CHOICE business property, good income. Call at 408 W. SIXTH ST. A2043. Main 2043. Mr. Frye.

WANTED—MONEY AT 6 AND 7 PER cent. on good real estate, private parties only call A5915. LEN C. DAVIS, Designer and Builder, 661 N. Grand ave.

WANTED—LOAN OF $75,000 ON BUSIness property worth $200,000. 408 W. 6th. See MR. TAGGART. A2043. Main 2043.

WANTED—$2200 PRIVATE MONEY, FIRST mortgage on beautiful southwest home. Call A. D. MOORE. 26404.

WANTED—CITY AND COUNTRY LOANS, $1000, $3500, $6000 and up. T. M. FLOWER, 524 Lissner Bldg.

STOCKS, BONDS—
And Mortgages.

SALES OF MUCH PROPERTY ARE consummated each year through classified advertisements in THE TIMES MIDWINTER NUMBER. To be issued as usual, January 1, next; 192 pages, six magazine parts. Replete with the story of SOUTHERN CALIFORNIA. Opportunity for display and classified advertisers to reach thousands of homeseekers and investors in a country-wide circulation. Classified ads. three cents a word. Copy must be in The Times office before December 20, 1911. Display advertising rates furnished on application.

B. F. LEWIS & CO.
207 Union Trust Building.
Will Sell—
20 Union Oil $99.00
1000 United Oil .... .35
1000 Pick and Drill .... .17½
1000 Midway Five .... .17
American Oilfield bonds.
Tel. F5444.

WILL BUY 3000 HOME MAKERS AT 14C.
Will buy 5000 Butte Creek at 4½c.
Will buy 5000 Midway Five at 14c.
Will buy 100 P. B. Steifer at $1.25.
Will sell 5000 Butte Creek cheap.
Will sell 100 Original Home Builders, $1.35.
Will sell 100 Mutual Home Builders, $1.00.
H. N. WILLARD, 330½ S. Spring. A5716.

WILL SELL—1000 MARICOPA NORTHERN at 16c; 1000 midway Northern, 16c; 1500 Edwards Midway, 30c; make us a bid on Midway Royal, January and July Consolidated oil stocks. J. G. LUNN CO., Stimson Bldg. F5130.

COPPER STOCKS.
COPPER STOCKS.
Want few thousand Ely Consolidated if price is right; this week, only.
J. H. EDSON,
Hotel Afton, 533½ S. Spring st.,
Los Angeles.

NEW BANKING HOUSE, RECENTLY ORganized by prominent bankers to handle bonds, will let in a few more stockholders at very near the original price in amounts of $200 up. Address BB, box 347, TIMES OFFICE.

PREFERRED STOCK. ABSOLUTELY SAFE and guaranteed 8 per cent. Additional profits large. Small amount only offered to enlarge plant. Address E, box 378, TIMES OFFICE.

FOR CHRISTMAS MONEY WILL SELL ONE thousand Oil and Metals Leasing Co. at 11 cents per share; also ten thousand 29 Palms Consolidated, at one dollar per thousand shares. Call MAIN 4772.

ARIZONA AND NEW SOUTH MINING CO.'S stockholders. Good news. Write Secretary B. A. STEPHENS, 618 N. Figueroa st., Los Angeles, Cal.

AM IN THE MARKET FOR ANY PART 800 shares Funding Company of California stock, at 75 cents. Address F, 367, TIMES OFFICE.

WILL TRADE A $500 BOND PAYING 6 PER cent. interest, for Palmer or Consolidated Midway oil stock. Address B, box 24, TIMES OFFICE.

FOR SALE—FROM ONE TO THREE HUNdred shares of Midway drilling at 95c per share. MAIN 1423. A2679.

WANTED—TO SELL 200 FUNDING COMpany of California shares at 85 cents cash; Address XX, box 74, TIMES OFFICE.

FOR SALE—BARGAIN FOR FAST BUYER; 5 acres, two year lemon trees, at Montebello. Address X, box 270, TIMES BRANCH OFFICE.

WANTED — HIGHEST BID ON 1000 shares of stock of the D. & W. Mining Co. Address F, box 116, TIMES OFFICE.

FOR SALE—5000 SHARES OF AMERICAN Finance & Realty stock, considerably below par for a quick sale. Address E, box 134, TIMES OFFICE.

WILL PAY SPOT CASH FOR 5000 MIDWAY Five. Phone BROADWAY 9462.

3000 PICK AND DRILL MINING FOR SALE cheap. Address B, box 145, TIMES OFFICE.

FOR SALE—
Miscellaneous.

FOR SALE — NEW AND SECOND-HAND carom and pocket-billiard tables, hand bowling alleys and accessories; bar fixtures of all kinds; easy payments. THE BRUNSWICK-BALKE-COLLANDER CO., 331-333 East 3rd st., L. A.

FOR SALE—AN ELEGANT SIBERIAN ERmine circular, 52 inches in length, 2½ yards in width, with additional separate cape. The largest ermine garment outside of royalty; unrivaled as to fashion and beauty. A bargain. Telephone WEST 5952.

FOR SALE—ON TIME PAYMENTS, LACE curtains, portieres, couch covers, rugs, carpets and mattings and furniture, stoves and household goods. OVERELL'S, 700-708 S. Main st. THE BIG STORE.

FOR SALE — 200 PRACTICALLY NEW folding chairs, suitable for moving picture theater, worth new $300; will sell for $150. See MR. WOOD, A2532. Main 2532. 610 Laughlin Bldg.

FOR SALE—FORT WAYNE COMPENS arc, used six months; thirty-five dollars for quick sale. Address F, box 181, TIMES OFFICE.

FOR SALE — 7000 SACKS OF WOOD blocks, cuttings from mill, 15c sack, at yard. Send expressman. Try a load for your air-tight heater. MILLER HIVE & BOX CO., 207 N. Ave. 18.

FOR SALE—OR RENT—INVALID WHEEL chairs, physicians' and hospital supplies. PROFESSIONAL SUPPLY, 415 W. 5th. F6122.

FOR SALE—STANDARD MOVING PICTURE machine, almost new, 250 folding chairs, roll top desk and chair, linoleum, rugs, etc. L. C. SKEELS, 311 S. Main.

FOR SALE—8-FOOT AERMOTOR WINDmill, tower, tank, pipe and pump, complete, $55, as it stands; also others as cheap as $30; also extra tanks; pumps and engines. See us, save half. DEMMITT CO., upstairs, 120 N. Main.

FOR SALE—
Miscellaneous.

FOR SALE — A COMPLETE OUTFIT OF housefurnishing goods at bedrock prices. Big snap! These goods are brand new and cheaper than second-hand. Goods delivered in city.
25c Japan matting 25c
75c Jardiniere 58c
$1.00 Lace curtains 75c
$1.50 Bowl and pitcher $1.10
$2.00 Stand, solid oak 1.50
$3.00 Sewing rocker, cane seat 2.00
$3.25 Iron bed, best enamel 2.25
$4.50 Wringer, best rubber rollers 3.50
$5.00 Kitchen cabinet 3.75
$6.00 Dinner set 4.00
$6.50 Chiffonier, quartered oak finish 4.50
$8.00 Extension table 6.00
$10.00 Morris chair 7.50
$12.00 Easel mirror 8.50
$15.00 Library case, glass doors 11.50
OVERELL'S, 700-708 S. Main st.

SALES OF MUCH PROPERTY ARE consummated each year through classified advertisements in THE TIMES MIDWINTER NUMBER. To be issued as usual January 1, next; 192 pages, six magazine parts. Replete with the story of SOUTHERN CALIFORNIA. Opportunity for display and classified advertisers to reach thousands of homeseekers and investors in a country-wide circulation. Classified ads. three cents a word. Copy must be in The Times office before December 20, 1911. Display advertising rates furnished on application.

FOR SALE—THERE IS NO EXCUSE FOR bad cooking. Get The Times New Cook Book. Now sale. Price 25c, postage 5c extra.

FOR SALE—THE PRINCESS CECILE BRUner de Chrysanthemum family jewels. Diamonds, 1-8 to 8 carats. Pearls, rubies and emeralds in cluster and solitaire; must be sold now. C. WORTH, 207 New High st., Room 14. 14241.

FOR SALE—COOKING MADE EASY BY THE Times New Cook Book. Now on sale. Price 25c, postage 5c extra.

FOR SALE—MEMBERSHIP IN ONE OF the best gun clubs, cheap, congenial fellowship; dues nominal; 2 hours' car ride from city. Address 148 TAYLOR ST., San Francisco, Cal.

FOR SALE—RENT—TENTS THAT ARE tents, all sizes, some slightly used; also awnings. WISE & DOWNIE, 506 E. Seventh sts. Phone Home F8306; Broadway 2169.

FOR SALE—TANKS—TANKS.
TANKS. TANKS.
Special in 3000 gal. galvanized tanks, also 15,000 gal. galvanized, most any size you [illegible]. Also engines and pumps. DEMMITT CO., upstairs, 120 N. Main.

FOR SALE—HANDSOME PURPLE OSTRICH feather boa, 2¼ yards long; cost $38, sell just half. Also rich green cloth coat and light colored suit, sizes 38. Phone mornings or evenings, 51892.

FOR SALE—BEAVER BOARD THE NEW substitute for plaster. Inquire at your dealer, or MONTGOMERY & MULLIN LUMBER CO., 498 S. San Pedro st., Los Angeles, Cal.

FOR SALE—SEE THE BUILDERS' SUPPLY CO., 755 N. BROADWAY, for lumber, sash, doors, glass, pipe and all kinds of building material.

FOR SALE—ONE YEARLY SCHOLARSHIP in Von Stein Academy of Music. Cheap. Must sell immediately. 1225 WESTLAKE AVE. Phone 55125.

FOR SALE—BARGAINS IN KODAKS AND cameras. We buy and sell anything in the photograph line. Expert kodak finishing. CAL. CAMERA EXCHANGE, 228½ S. Spring.

FOR SALE—$500 STOCK CLEAN GENTS' furnishing goods, 80c on dollar. See stock. 224 HIGGINS BLDG.

FOR SALE—ALFALFA, BARLEY AND OAT hay. Address MR. A. CARRICABURN, 413 E. 12th st., Riverside, Cal.

FOR SALE—CHEAP FUEL, APRICOT PIT shells, good as wood; $4 ton, delivered. PHONE SOUTH 1706.

FOR SALE—MY DIAMOND RING, SOLID gold stop-watch, violin; sacrifice. PHONE WEST 3627.

FOR SALE—3 LARGE FIRE-PROOF SAFES. Call and make offer. 200 E. NINTH ST.

FOR SALE — SECOND-HAND FIREPROOF safe, cheap. ANDERSON, 394 S. Los Angeles st.

FOR SALE—NEW OVERCOAT, VALUE $50; price $20. PHONE 51797.

FOR SALE — SECOND-HAND FIREPROOF safe, cheap. STANLEY, 204 W. Eighth st.

STAMPS—COINS—PHOTOS—

ATTRACTIVE PRICES PAID FOR NICE U. S. and foreign coins, revenue and postage stamps; entire collections bought. A. B. JACOBS, 1801 Polk st., San Francisco.

FOREIGN STAMPS BOUGHT AND SOLD. Loans made on collections and single stamps. Apply 214 UNION LEAGUE BLDG.

FOR SALE—
Furniture.

FOR SALE—ELEGANT NEW FURNITURE of 7 rooms, solid mahogany, latest gas stove, box mattresses, fine rugs and draperies, best of linens, Haviland china, silver, everything complete for fine home; no dealers; must have cash. 1453 WEST 47TH.

FOR SALE — GOOD BOOK-KEEPER'S desk, almost new, folding draughting table and small typewriter desk; together or singly. 1004 TRUST & SAVINGS BLDG. Broadway 1084. F4511.

FOR SALE—SEVERAL PIECES OF HIGH-grade oak office furniture, beautiful 72-inch roll-top desk, Oliver typewriter, etc. LOS ANGELES CITY AND COUNTY LAND CO., 606 S. Spring st.

FOR SALE—WILL SACRIFICE CONTENTS 5-room bungalow, nicely located, rent reasonable; a cute home, clean and settled. Address E, box 377, TIMES OFFICE.

FOR SALE—NEAR WESTLAKE; NEW FURniture of six-room flat, flat for rent; large screen porch. Phone WILSHIRE 2915.

FOR SALE—THREE GUN SECTIONAL bookcases, four shelves and drawers each. 5515 ASH ST. Phone 39045.

FOR SALE—FURNITURE AND FURNISHings complete for housekeeping, for sale, cheap. Flat for rent. Call second floor, 1418 W. NINTH ST.

THINGS ON WHEELS—
All Sorts.

Automobiles.

SUNSET AUTO CORPORATION—
11TH AND FIGUEROA STS.
Home 53477. Bdwy. 337.
If you want to buy a slightly used car or truck and any of the following cars seem to appeal to you, it would pay you to call for a demonstration, as we intend to close out every second-hand car and truck in the house and you can buy them at your own price. Read the following list over carefully and come and make us an offer.
7-passenger Packard in fine shape.
7-passenger Moon.
American roadster.
Marmon for $650.
1910 Elmore for real estate or cash.
1910 Thomas Flyer, real estate or cash.
Stoddard-Dayton roadster for $700.
Four trucks, one Cass demonstrator, one ton. One two-cylinder Tourist, thoroughly overhauled, for $400.
Two Randolphs, just overhauled and in first-class condition, $600.
SUNSET AUTO CORPORATION.

SEVEN-PASSENGER PACKARD "30," FULly equipped, perfect condition and looks like new. Party going East, will sell car this week at $500 less than its value. See car at the AUTOMOBILE CLEARING-HOUSE ASSN., 1039-41 S. Broadway.

1910, 5-PASSENGER CADILLAC, ABSOLUTEly perfect condition. Price very low. AUTOMOBILE CLEARING-HOUSE ASSN., 1039-41 S. Broadway.

HUDSON "33," 5-PASSENGER, FULLY equipped with top, glass front, speedometer, prestolite tank, extra tire, tire holders and all the necessary equipment, fully guaranteed for 6 months; looks like a new car. AUTOMOBILE CLEARING-HOUSE ASSN., 1039-41 S. Broadway.

COLUMBIA CAR, IN FINE SHAPE. A classy car; you will not go wrong on this; cheap for cash. 963 S. MAIN ST.

1912 PATTERSON 30, FORE-DOOR, TORPEdo. This car is brand new, owner having decided he needed larger car, space has pushed longer car. We can quote you a very interesting price. 963 S. MAIN. A4194.

FOR SALE — BUICK, 4-PASS., FLANDERS roadster, Overland 4-pass., detachable tonneau, Flanders suburban, Cadillac 4-pass., toy tonneau; all of these cheap and guaranteed. AUTO TRADERS' EXCHANGE, 10th and Main sts.

FOR SALE — SEE ALL THE BEST OF them, then come to us for snaps in used automobiles. Every offering here is a bargain, guaranteed. Roadsters, touring cars and runabouts, cheap. AUTO TRADERS' EXCHANGE, 10th and Main.

THINGS ON WHEELS—
All Sorts.

Automobiles.

BIG 6 LOZIER—
Lady will dispose of handsome 5-passenger Briarcliffe Lozier. This car was bought in March this year, and I have not run car over 3000 miles, and it is in perfect shape and ready to make a trip across the continent. Paint looks like new. Car can show 72 miles an hour and is luxuriously equipped with bumper, Prestolite tank, electric lights, electric horn, bulb horn, dust covers, five lamps, Warner speedometer and clock, extra tires, tire covers, two tire trunks, top and top covers, rear and side tire irons, a full set of tools; everything a car needs, and is a snap to any one that wants a first-class car and to those who will appreciate the fact that it is just as good as any new car. It cost $6200, as it stands, and is worth $5000 today. I will take $2800, nothing but cash considered. My reason for selling, I want to leave the city. Car is in my private garage and is not in use at present time, and any prospective purchaser can see same by making appointment by calling. GLENDALE 375J.

FOR SALE—
A Reo limousine, absolutely new, $2250; this six-passenger car presents a combination of speed, power, durability, and for lavish elegance, design and costly finish as well as beauty, spaciousness, and comfort, is unexcelled. The car was one of the prizes given away by the Los Angeles Times newspaper contest just ended, and has never been used. I will accept highest cash offer.
Address WILLIAMS, 1815 Magnolia ave.

AUTOMOBILES
For Trade or Sale.
Fast 5-passenger foredoor 4-cylinder touring car, fully equipped, stands me $3000; will accept real estate.
Main 5578. ROBERTS,
A4834. 205 Citizens Nat. Bank Bldg.

WANTED — 50 CARS, WHAT HAVE YOU? We want cars of all standard makes and at fair prices; must be in first-class condition and subject to inspection. Call or telephone at once. AUTOMOBILE CLEARING-HOUSE ASSN., 1039-41 S. Broadway. F3991, Main 826.

FOR SALE—I HAVE A BRAND NEW 30-H.P., 5-passenger car, fore-door model, which has never been used, which I will sell to the first buyer for cash at any reasonable figure. Can be seen at 2039 S. BROADWAY. Ask for Mr. Salisbury's car.

FOR SALE—ONE-HALF INTEREST IN OLD-established automobile business, earning $12,000 a year. Excellent opportunities. Can be had for $5000 cash down. Address C, box 197, TIMES OFFICE.

1912 NEW CAR, 5-PASSENGER, $1800, COST $2250. 224 HIGGINS BLDG.

FOR SALE — 1910 CADILLAC T. C., FULLY equipped and in fine running order; reason for selling, owner going East. Car can be seen and demonstrated by applying to owner. F. L. BROWN, Hotel Sherman.

FOR SALE — 1909 PACKARD "30," T. C., fully equipped and in fine running order; reason for selling, owner going East. Car can be seen and demonstrated by applying to owner. F. L. Brown, Hotel Sherman.

$375 BUYS THIS 5-PASSENGER CAR, GOOD condition; would make good car for country use. Can see any time at 736 E. 46th st. 536 I. W. HELLMAN BLDG. A5060.

ELECTRIC, ONE VERY FINE ELECTRIC late model, can be seen at 2114 WEST SEVENTH ST., R. & L. ELECTRIC AUTO CO., 53026, Wilshire 154.

FOR SALE — FULLY EQUIPPED 1911 Winton Six, newly painted, mechanically perfect, at a great bargain; a car of class and one that will always come back. 128-130 S. SPRING ST.

WANTED — STANDARD MAKE AUTOMOBILE, not to exceed $2000; will give first mortgage, 7 per cent. gold bonds, in payment. Interest payable annually, bonds returnable at 105, mature in four years, secured by one million dollars worth of property. Address P.O. BOX 1190, Los Angeles.

I WANT TO EXCHANGE 10 ACRES OF the best alfalfa land in Tulare county for a good roadster. The cash value of this land is $1000. What have you to offer? PHONE F1270.

BEST BUY IN CITY, 4-CYLINDER CAR, with delivery top, suitable for laundry, dry cleaning, parcel delivery. See car at 216 WEST 47TH PLACE.

OVERLAND, LATEST MODEL. HAS DEtachable tonneau and in perfect shape, at a price. 963 S. MAIN. A4190.

1912 FLANDERS COUPE, 20-H.P., 2-PASS., $1000—$500 cash, balance by the month. 644 WALL ST.

FORD ROADSTER, 3-PASSENGER, FULLY equipped, fine condition, $375. 644 WALL STREET.

1911 CHALMERS, 4-PASS., DETACHABLE tonneau, 20-h.p., fine shape, $450. 644 WALL STREET.

DURO, 5-PASS., 30-H.P., TOP AND PAINT good, motor fine. Quick sale $250. 644 WALL ST.

WINTON SIX, 5-PASS., 48-H.P., IN THE finest condition; only $950. 644 WALL ST.

FRANKLIN 4-CYL., 4-PASS., FULLY OVerhauled, $225. 644 WALL ST.

E. M. F. 30, IN THE PINK OF CONDItion. This car will be sacrificed. Call and examine it. 644 WALL ST.

OLDSMOBILE ROADSTER, 1912, 40-H.P., red body, black running gear. This car has a world of speed and power. Call and see it. 644 WALL ST.

1910 ELMORE, TOY TONNEAU, FULLY equipped; mechanically perfect; on account of purchasing Stearns-Knight will sell this car; bargain; see it. 742 S. OLIVE. Elmore Motor Car Co.

ELECTRIC 4-PASS. OHIO COUPE, ON ACcount owner having left city we have this car; run less than a week; at a bargain. ELMORE MOTOR CAR CO., 742 S. Olive.

TO LET—5-PASSENGER RAMBLER. FIRST hour, $2; second, $1.50. PHONE HOME 71668, WEST 2462.

FOR EXCHANGE—FOR SMALL AUTOMObile, $500 equity house, Ramona Acres. PHONE 54266.

FOR SALE — $1000; COST $3600 LAST March; a fully equipped, 40-h.p., 4-passenger Velie automobile. Owner leaving city. Inquire at 219 FAY BLDG., 3rd and Hill.

FOR HIRE—PIERCE, 7-PASSENGER AUTO. 3 hours, $10; first, $3; second, $2.50; 25c extra each per hour above 4 pass. PHONE 29029.

WANTED—TO BUY A NEW 3-TON AUTO truck, part cash, balance payments, service and durability; must be guaranteed. Address X, box 266, TIMES BRANCH OFFICE.

WANTED—LATE 1910 OR '11 MODEL RUNabout, Regal Underslung preferred; have fine high grade $500 piano, perfect condition. F5580, BROADWAY 4536.

WANTED—FROM OWNER, 5-PASSENGER late model standard make automobile; Premier preferred. Address B, box 48, TIMES OFFICE.

GARFORD 40, FOUR-PASSENGER, NEWly painted, in absolutely first-class condition, cost $4200; $1400 buys this car if taken at once. Address F, box 351, TIMES OFFICE.

MODEL G FRANKLIN, IN FINE RUNning condition; $350; grab it. Address F, box 352, TIMES OFFICE.

E.M.F. FIVE-PASSENGER, 1910 MODEL, fully equipped, in fine condition, at bargain price. Address F, box 353, TIMES OFFICE.

FOR EXCHANGE—WHAT HAVE YOU FOR motorcycle with magneto. Almost new. See it at 1224 WESTLAKE AVE., then call 404 DOUGLAS BLDG. F8463, Main 1799.

18 CENTS GALLON, BEST GASOLINE; punctures vulcanized, 25 cents; square deal to all. VANDERPOOL'S, 813 S. Spring.

SE MENT-OL PUT IN WATER GUARANteed to stop any leak raiSHRDLUKQJ teed to stop any leaky radiator, 75 cents box. Postage 10c extra. VANDERPOOL'S, 813 S. Spring.

VANDERPOOL'S SAVES YOU MONEY ON tires and auto supplies. 813 S. SPRING. Phone Broadway 1276.

LOZIER, FIRST-CLASS CONDITION, FULLY equipped. This is a good buy for you if you want a high class car. 963 S. MAIN.

BUICK TRUCK, WITH EXTRA SEAT, FINE for plumber or any one that can use a first-class delivery wagon; cheap for cash. 963 S. MAIN ST.

WANTED—TO TRADE GILT-EDGED STOCK for a new or good second-hand 4 or 5-passenger car; this stock will stand investigation. Address D, box 353, TIMES OFFICE.

FOR SALE—
—$1500—
Locomobile, 30-H.P., fully equipped; cost $4600; this price for quick action; will guarantee car is perfect. MAIN 1558. F5008.

WANTED—AUTOMOBILE REPAIR WORK only 25c an hour; work guaranteed; also machine work. MAIN 6682. F6310.

AUTO PARTS, ENGINES, TIRES, ETC., sold, exchanged. METZ, 821 S. Main. F1908.

CHALMERS, 3-PASSENGER ROADSTER, fully equipped, good as new, at big reduction. Address B, box 344, TIMES OFFICE.

SLIGHTLY USED AUTO TIRES, $1 TO $8. HEALEY SMITH CO., 104 N. Los Angeles st.

WANTED—1910 OR 1911 SEVEN-PASSENGER Pierce-Arrow, will pay cash. C. J. BLACK, Alexandria Hotel. Phones Broadway 2160; F2451.

FOR EXCHANGE—$2500 EQUITY IN PASAdena cottage for car or land. Address 290 S. MICHIGAN AVE., Pasadena.

WANTED—FORD MODEL T, FOR CASH. What have you to offer? 961 S. MAIN.

THINGS ON WHEELS—
All Sorts.

Automobiles.

1910 BAKER ELECTRIC ROADSTER, BATteries and car in perfect order, $750. 742 Olive. ELMORE MOTOR CAR CO.

1911 NEW ELMORE ROADSTER AT LESS than cost; two-passenger. ELMORE MOTOR CAR CO., 742 S. Olive st.

WANTED—CHEAP RUNABOUT FOR CASH; state make and price. Address F, box 107, TIMES OFFICE.

ELMORE ROADSTER, 1909, "30," GUARANteed in perfect condition; has four new Goodrich tires; $750. 742 S. Olive st. ELMORE MOTOR CAR CO.

FOR EXCHANGE — FOR REAL ESTATE, lots, a Peerless 5-passenger car in good first-class condition. T. WIESENDANGER, 408 West 6th st.

FOR SALE — HARVARD PIERCE-ARROW, at a great sacrifice, as party is going away; worth $1800 to $2000, will sell for $875 cash. This car is in absolute perfect condition, mechanically and otherwise, with top and all extras. Call at residence, 767 CRENSHAW BLVD. Phone first to know we are home, 74003.

WILL PAY $300 CASH FOR MODEL T Ford, condition no object. Call up EAST 1236. 2215 N. Broadway.

CASH PAID FOR ANY STANDARD MAKE car, in good repair. Bring your car to 963 S. MAIN and get the cash.

WANTED—FOR CASH, HUPP OR FLANDers roadster, highest market price paid for same. Bring car to 961 S. MAIN ST.

1911 APPERSON, 5-PASS., EQUIPPED; this car is just like new in every respect and I am forced to dispose of it at a give-away price. See my car at 963 S. MAIN.

WANTED—FOR CASH, CHALMERS "30" roadster, 1910 or 1911; bring your car to 963 S. MAIN and get the cash.

WANTED—FOR CASH, CADILLAC, 1909 OR 1911, highest market price. Bring your car to 963 S. MAIN and get the cash.

FOR SALE — $600; PACKARD 30, FULLY equipped, good tires, mechanically O.K.; paint good. 1349 MYRTLE. 21322.

FOR SALE — MY 5-PASSENGER AUTO, nearly new, 28-H.P.; must sell quick; no reasonable cash offer refused. Car at 649 S. GRAND AVE.

OAKLAND RUNABOUT, O. K. CONDITION, a snap. 963 S. MAIN ST.

Bicycles and Invalid Chairs.

Motorcycles.

FOR SALE—A SNAP. IF YOU WANT A cheap motorcycle, ring up WILSHIRE 2280.

Buggies, Phaetons, Runabouts.

FOR SALE—RUBBER-TIRED BUGGY AND harness, good condition. 1960 SANTEE ST.

FOR SALE—
Agricultural Implements, Vehicles.

FOR SALE—AGRICULTURAL IMPLEMENTS. VEHICLES.
Splendid values, lowest prices, liberal credit. See us without fail before buying. Catalogues mailed out-of-town customers. Write us describing what you wish to buy. When in the city a personal call will show the largest stock and assortment in the Southwest.
ARNOTT & COMPANY,
Established 1892.
113-115 South Los Angeles street, Los Angeles

LIVE STOCK FOR SALE—
Horses, Cattle, Mules, Etc.

FOR SALE—TEAM AND WAGON, A JOB goes with this outfit. Call at 738 WALL ST. or Phone Broadway 3297.

FOR SALE—MULES; ONE TEAM OF LARGE mules, good hard workers, suitable for the sugar beet plowing, $350 for team; also bargain in a chain or breeching harness. 1060 E. 45TH ST.

FOR SALE—GOOD 2600-LB. TEAM, $265; ONE good 2400-lb. team, $185, and 2300-lb. team, $225; some good single drivers and workers, $60 up; one plug horse for ranch work, $35; also harnesses, wagons, surreys and buggies. 1060 E. 45TH ST., near Central.

FOR SALE — GOOD DELIVERY HORSE, wagon and harness, $65, snap. Take Grand ave. and 48th car to Grocery, corner WESTERN AVE. F5154.

FOR SALE — $175 BUYS 2400-LB. TEAM horses, wagon and harness, worth $350; also 2200-lb. team mules, wagon and harness, same price; also can have job, $5 and up per day. 2200 E. SEVENTH.

FOR SALE—TWO GOOD MILCH COWS. INquire 339 ELEANOR ST., Colegrove.

FOR SALE — TO A GOOD HOME ONLY, fine Shetland pony; very gentle. 839 N. LOS ROBLES, Pasadena.

FOR SALE—ANGORA GOATS IN LOTS from ten to five hundred. J. J. HAISCH. 637 Consolidated Realty Bldg., Los Angeles.

FOR SALE — 900-LB. TEAM MULES, OR rent. 1317 SAN JULIAN.

FOR SALE — ONE SPAN OF 7-YEAR-OLD dapple gray ranch mares, weight 2600 lbs., sound and well matched; one span of mares, weight 2400 lbs., sound and good workers; one span of cheap mules; 1 dapple gray, 7-year-old mare mules, weight 1500 lbs.; 10 head of good work or delivery horses and mares; 3 single drivers; 1 cheap saddle horse. Call at 1620 SAN PEDRO ST.

FOR SALE—OUTFIT COMPLETE, TEAM OF sorrel horses, weight 2200 lbs., both work single or double, sound, 9 and 10 years old, good order, good double harness, almost new wagon, good new shotgun, 10x12 tent, all tools with it, great camp outfit. $185 takes outfit, worth $300. Call at corner WEST 10TH AND TOBERMAN.

FOR SALE—BAY HORSE, GENTLE, TRUE puller, good order, sound, weight 1060, chunky built, make great delivery horse, $60 takes him. Call GROCERY STORE, 1037 W. 10th st.

FOR SALE—BROWN MARE, VERY GENtle, nice looking, good worker; left at my blacksmith shop for sale, $35. Call blacksmith shop, 2534 W. PICO ST.

FOR SALE—BAY MARE, SOUND AND GENtle, good rubber tired buggy and harness; outfit for $100. Call at Tailor Shop, 841 S. HILL ST.

FOR SALE—3 JERSEY HEIFERS, ONE HAS just had calf, the others will be fresh in 2 weeks. STRICKLAND HOME FOR BOYS, Eagle Rock ave. Phone E1229.

FOR SALE—A YOUNG FANCY, SOUND MAhogany bay combination horse, 1000 lbs., Spanish broke, with all saddle gaits. ROBINSON, L. A. Riding Academy, corner Hoover and 31st sts.

FOR SALE—HANDSOME FRESH 5-YEAR-old dark Jersey, with heifer calf, gentle, easy milker, giving 5½ gallons, extra rich milk daily; cheap today; too much milk for us; or will exchange for smaller milker. 125 N. PRITCHARD, N. Broadway car.

FOR SALE—GENTLE DRIVING MARE, buggy and harness, well fitted for solicitors. Cheap. 1622 ESSEX ST. South 6168.

FOR SALE — EXTRA FINE JERSEY COW, good rich milker, fine for family use. 1048 EAST 46TH.

FOR SALE—BAY HORSE, WEIGHT 1100 pounds, city broke, true puller, double or single, $65 if taken at once. 137 E. 25TH ST.

FOR SALE — HORSE, BLOCKY BUILT, true puller, double or single, $45 if taken today. 137 E. 25TH ST.

FOR SALE—GENTLE 1100-LB. FAMILY mare, fine for ranch, bargain at $75. 1319 S. OLIVE.

FOR SALE—THE BEST PAIR OF 2800-LB. draft mares in the county, fine pair blacks, price $450, worth $600; take Homeward ave. car on Spring st. to IOWA STOCK FARM, 52nd and Moneta ave.

FOR SALE—14 FINE COWS, 5 FRESH AND others will be in 10 to 20 days. 5737 CENTRAL AVE.

FOR SALE — 30 HEAD OF COWS, 15 OF them fresh, balance fresh in a few days. Giving from 4 to 7 gallons a day. Prices right. 2122 N. MAIN ST. Phone East 220.

FOR SALE—TO LET, MULES, BY DAY or month. 416 MASON BLDG. Main 1987.

FOR SALE—WANTED, TO BUY, SINGLE young mule, true, heavy. 927 S. HILL. F5455.

FOR SALE—GOOD SOUND FARM HORSE, $50. Call 542 S. FIGUEROA.

FOR SALE — GOOD WORK HORSE, 1200 lbs., $50. 920 EAST 29TH ST.

LIVE STOCK FOR SALE—
Poultry, Birds, Dogs, Cats, Etc.

FOR SALE—4 BUFF ORPINGTON HENS, 3 White Rock pullets, 2 dozen Brahma pullets, 2 dozen Buff Orpington pullets, all thoroughbred stock. B. A. BOYD, 1291 W. 34th. 23464.

FOR SALE — B. & S. OFFER SPECIAL prices today on extra fine Black Minorca hens and pullets, Wyandottes, R. I. Reds and Barred Rocks, the finest birds in the city. B. & S. POULTRY AND SUPPLY HOUSE, 1335 S. Main st.

FOR SALE—1 THOROUGHBRED WHITE Rock cock, also thoroughbred Buff Orpington pullets, Arthur Lette's strain, all ready to lay. PHONE 28326. 844 W. 55TH ST.

FOR SALE—IF YOU ARE LOOKING FOR Belgian or New Zealand hares, either does or stud bucks, you can find them at 928 VALVERDE ST., at about half price. Call BOYLE 600.

FOR SALE—4 DOZEN LAYING HENS AND pullets, Rhode Island Reds and White Wyandottes; all young and healthy. 1124 W. 21ST. Phone West 5132.

FOR SALE—150 ONE YEAR OLD WHITE and Brown Leghorn and Rhode Island Red laying hens; also 50 White Leghorn pullets. Call 1454 E. 22ND ST.

LIVE STOCK FOR SALE—
Poultry, Birds, Dogs, Cats, Etc.

FOR SALE—6 STANDS OF BEES IN GOOD condition. J. C. WALLACE, 1309 North Granada ave., Alhambra. Home 171.

FOR SALE—18 THOROUGHBRED WHITE Rock chickens, good breed; also good layers; price $25. 1251 DELONG ST.

FOR SALE — EXTRA FINE CANARIES, outdoor aviaries, and large brass cages at your own price. 2140 ESTRELLA, University car. Phone West 5515.

Dogs of All Kinds.

FOR SALE — FINEST BLACK AND TAN Airedale Terriers in State, 10 weeks old registered at American Kennel Club, New York. Snap. PARK'S NOVELTY STORE, 639 S. Main.

FOR SALE—BRINDLE ENGLISH BULL pup, a pippin, female Bull Terrier, very spirited, beautiful Water Spaniel, year old. Call at 639 W. SIXTH ST.

FOR SALE—SMALL FEMALE FOX TERrier puppy, $3. MRS. PRIZGINT, 2128 Clifford st., Edendale.

LIVE STOCK WANTED—
Of Various Kinds.

WANTED — HIGHEST PRICE PAID, calves, beef cows. S. 2391. HANNON BROS., 1652 E. 36th.

WANTED—TO BUY, HEIFER CALVES, ONE year old and up. L. R. THOMPSON, El Monte.

WANTED—CALVES, BEEF COWS, BULLS. J. BACK, 3715 Woodlawn. 29840. So. 6987.

ASSAYERS—
And Assaying.

R. A. PEREZ, ASSAYER, CHEMIST AND metallurgist; highest references. Established 1895. 120 N. MAIN ST.

MORGAN COMPANY, GOLD AND SILVER refiners. Cash for ore and bullion. 227½ S. MAIN ST.

H. L. PAYNE, ANALYTICAL CHEMIST. Office, 228 W. First st. Both phones.

SHIPPING—
And Forwarding.

PARTIES DESIRING TO SHIP GOODS with me to Emporia, Kansas, Dec. 28, not over half car. Address G. A. S., 2235 E. 4th st., Long Beach.

ATTORNEYS—
And Counselors at Law.

DO YOU NEED A LAWYER? ASCERtain your rights, secure your interests, safeguard your property. Free legal advice, fees satisfactory. General practice. Civil and criminal. E. HARDESTY, 529 Higgins Bldg., 2nd and Main. Bring this ad.

EXPLAIN YOUR TROUBLES TO
FRITSCHE LAW MERCANTILE CO.
FREE LEGAL ADVICE.
812 COPP BLDG., 218 S. BROADWAY.
COLLECTIONS AND REAL ESTATE.

PROMPT ATTENTION. OLD ACCOUNTS ROBERTS, 501 Mason Bldg. Main 3015; F3630.

BOILERS—
And Boiler Makers.

L. A. BOILER WORKS, MFRS. OF BOILers and tanks. Special attention to repair work. REDONDO ST. Tel. E. 2256; A1329.

AUCTIONEERS—
Auctions With Dates of Sales.

DU BOIS & WARDLOW,
General Auctioneers. We sell anything. License No. 3333. Phone A3395. Office 208 W. 1st.

BOOKS—

BIGGER AND BETTER THAN EVER. Times Cook Book. Now on sale. Price on sale. Price 25c, postage 5c extra.

SPLENDID RECIPES FOR PIES, PUDdings, pastry and candy in The Times New Cook Book. Now on sale. Price 25c, postage 5c extra.

MORE COMPLETE THAN ANY PREVIOUS issue. The Times New Cook Book. Now on sale. Price 25c, postage 5c extra.

DRESSMAKING—
And Dressmakers.

DRESSMAKER WITH YEARS GOOD EXPErience, would like a few gowns and waists; good fitting; prices reasonable. At 426 N. BREED.

EXPERIENCED DRESSMAKER WISHES sewing by day. Telephone 10432, BROADWAY 4536.

DRESSMAKER TO GO OUT BY THE DAY, reasonable. 1319 S. HOPE. Phone 23244.

SUITS AND GOWNS, WORK GUARANTEED and reasonable. 1146 S. FLOWER. 64076.

FIRST-CLASS DRESSMAKER. 1622 ESSEX ST. Phone South 6168.

DRESSMAKING, FASHIONABLE. 1048 SO. OLIVE. Main 6022.

EDUCATIONAL—
Schools and Colleges.

LEARN TO COOK. RECIPES BY FAMOUS chefs to be found in The Times New Cook Book can readily be mastered. Now on sale. Price 25c, postage 5c extra.

PUPILS COACHED IN LATIN, MATHematics and science, and regular grade work, by experienced university graduate. For appointment PHONE 52847.

MINING—

SALES OF MUCH PROPERTY ARE consummated each year through classified advertisements in THE TIMES MIDWINTER NUMBER. To be issued as usual, January 1, next; 192 pages, six magazine parts. Replete with the story of SOUTHERN CALIFORNIA. Opportunity for display and classified advertisers to reach thousands of homeseekers and investors in a country-wide circulation. Classified ads. three cents a word. Copy must be in The Times office before December 20, 1911. Display advertising rates furnished on application.

HAVE A PROMISING CLAIM THAT I can't do the assessment work on, will give some one a ½ interest to help me out. Have engineer's report and one here. Address C, box 318, TIMES OFFICE.

HAVE MILE OF VIRGIN CHANNEL, OLD Blue Lead River, Nevada county, Cal. Want reliable party to join me to form company and operate it. KLINKER, 309 Lankershim Bldg.

NOTICE—I AM THE OWNER OF PATENTS covering Okell Core Drill, originally sold from $1500 to $3000 each; can now furnish core drill for $300 to do same work; investigate. MAX LIVINGSTON, 224 Higgins Bldg.

HEDGES TEACHES ASSAYING AND CYaniding at 108 N. SPRING. Trade pays $125 and up.

BAVERSTOCK & STABLES, ASSAYERS and chemists, 222 W. 1ST ST. Both phones.

PATENTS—
And Patent Agents.

CLARENCE J. WILLIAMS, SOLICITOR OF Patents, Trade-marks and Copyrights; all countries. 317 Higgins Bldg., Second and Main sts. F4819.

PIONEER PATENT AGENCY, HAZARD & STRAUSE. Patent cases. Citizens' Bank Bldg. PATENT BOOK FREE.

PATENTS AND TRADEMARKS, ALL countries. A. H. LIDDERS, Patent Lawyer and Solicitor. 210 Am. Bank Bldg., 2d & Spring.

G. E. HARPHAM GETS PATENTS, INVENtions financed, patent litigation; 25 years' experience. 698 PACIFIC ELECTRIC BLDG.

HAIRDRESSERS—
Chiropodists and Manicurists.

WARTS, MOLES, SUPERFLUOUS HAIR REmoved. 15c, 25c; hairdressing, manicuring, facial. "FLORENTINE," 237 Mercantile Place, corner Broadway.

TYPEWRITERS—
Of Various Makes.

TYPEWRITERS OF ALL MAKES—
Prices lowest in the city.
FIRST-CLASS MACHINES RENTED.
$5 for 3 MONTHS.
AMERICAN WRITING MACHINE CO.,
726 S. Spring st.
A5012. Main 2059.

WANTED—TYPEWRITER, RECENT MODel, Oliver or Underwood; state lowest cash price. Address JAS. MURRAY, F, box 359, TIMES OFFICE.

ADDITIONAL LINERS
Page 15, Part I.

Cities and Towns of Los Angeles County.

NEWS REPORTS FROM CORRESPONDENTS OF THE TIMES.

Pasadena.

MERCHANTS AT ANNUAL DINNER.

Two Hundred and Fifty Attend the Affair.

Pasadena Deals Strictly With Telephone Company.

City Council Denies Four Applications for License.

[Office of The Times, 52 S. Fair Oaks avenue.]

PASADENA, Dec. 12.—The annual dinner of the Merchants' Association held last night at the Maryland Hotel was one of the most brilliant gatherings of the winter. Over 250 Pasadenans attended and several important phases of civic affairs were discussed.

Mrs. Seward A. Simons spoke brilliantly on "Women and Their New Opportunities." Other speakers were Harry Geohegan, a former president of the Pasadena Board of Trade, and John R. Ravis, president of the South Pasadena Chamber of Commerce, who spoke upon the community plan now under consideration by Pasadena, Alhambra and South Pasadena.

His address was illustrated with stereopticon views. President James A. B. Sherer of Throop Polytechnic Institute presided as toastmaster.

CITY SHOWS ITS HAND.

Before the Pacific Telephone and Telegraph Company may even carry on negotiations with the city of Pasadena relative to a franchise it will have to plank down $31,030.15 which the latter claims to be due it. That then and not before then will question of the granting of a franchise be discussed, was the attitude taken by the City Council yesterday.

Furthermore the city in its ultimatum does not bind itself to grant the franchise even after the money shall have been paid.

The Council adopted the report of the special committee to which was referred the telephone company's communication of the 2nd inst., asking when the city would be prepared to receive and consider an application for the franchise in question.

"This amount" (referring to the with a history of the litigation that was carried on between the company and the city and closes with the recommendations above outlined. It reads, in part, as follows:

"This amount," (referring to the $31,030.15,) "is made up of the sum of $24,030.15 being the amount due from the company to the city for its use of the streets during the period from August 6, 1907, until the 18th day of December, 1911, computed at the rate of 5 per cent. upon its gross receipts during this period, together with the sum of $2000 to reimburse the city for expenditures incurred by it in the various litigations above referred to, and the sum of $5000 for the time spent by the City Attorney in said litigation.

"That upon the payment of this amount the city will release its claim to the various payments made into court by the company (but not to the interest which has accrued on said sums thus paid,) and also will release the company from the obligation of said bond filed in court so far as it covers the period from August 6, 1907, to December 18, 1911, but not for any period subsequent to the last mentioned."

Councilmen W. T. Root, Sr.; H. G. Chaffee, W. K. Fogg and City Attorney Carr comprised the committee.

The telephone company has not as yet signified what course it will take in the matter.

DENY FOUR PERMITS.

The Council also grappled with the liquor problem yesterday, granting eight permits to hotels and restaurants and fourteen to druggists. Four applications from restaurants were denied. They were those of Oscar Klerker, No. 26 Dayton street; Austin Macklin, No. 25 East Colorado street; Thomas Fiala, No. 129 South Fair Oaks avenue, and Wilfred Thompson, No. 59 South Fair Oaks avenue.

The application of B. C. Holmes, No. [illegible] West Colorado street was held over for further consideration.

Permits for the sale of liquor with meals were granted to Hotel Green, Hotel Maryland, New Hotel Pasadena, Dan Hanniff, No. 56 South Fair Oaks avenue; Estell Brothers, No. 25 West Colorado street; Yamato & Co., No. 158 East Colorado Street; George Malams, No. 720 South Fair Oaks avenue; and J. S. Tooley, No. 120 North Fair Oaks avenue.

The druggists who obtained permits are: C. P. Seward, No. 1257 North Fair Oaks avenue; Ernest M. Faure, No. 119 North Fair Oaks avenue; Vincent's Pharmacy, No. 69 East Colorado street; W. Z. Taber, No. 194 East Colorado street; A. L. Hawkins, No. 59 West Colorado street; Charles F. Dickinson, Nos. 877 and 1234 East Colorado street; Braddock's Pharmacy, No. 237 East Colorado street; M. P. Green, No. 44 East Colorado street; H. H. Webb, No. 124 East Colorado street; Ward Drug Company, corner Colorado street and Fair Oaks avenue; Sun Drug Company, corner Colorado street and Raymond avenue; Dr. E. S. Rosenberger, No. 48 South Fair Oaks avenue, and Pasadena Pharmacy, No. 21 East Colorado street.

MONROVIA'S NEW HOTEL.

New Hostelry is Thrown Open and Five Hundred Guests Throng the Handsome Building.

MONROVIA. Dec. 12.—"Leven Oaks Hotel," cordially welcomed by Monrovians as the first of modern hostelries which ultimately will make the city's name to the traveling public a synonym for hospitality, held its formal opening last night. Over 500 residents and their guests from neighboring towns inspected the handsome building and were outspoken in praise of the artistic appointments and refinements of convenience.

H. M. Burgess, who as the courteous and efficient chief clerk at Hotel Maryland, Casa Loma and Mission Inn, is known to thousands of California tourists, was the presiding genius of the occasion in managerial capacity and eloquent in prophecies of success for the new hotel. It is confidently anticipated that besides its quota of tourist patronage 'Leven Oaks will prove a popular "wayside inn" for the thousands of autoists who will frequent the foothill boulevard when the improvements on that county and State highway are completed.

It contains forty rooms, thirty-two of which are bedrooms, in suites of two, with bath between. Commenting upon the furnishings, Manager Burgess said: "No hotel in Southern California, and that means, no hotel anywhere, is furnished more artistically, and relative to size, few more luxuriously. Each room is a study in effects, and each is finished in the tints an dcolor combinations suited to its particular lighting. In the matter of furniture the question of cost was wholly subordinated to that of quality and fitness."

Opening on the main court is the living-room with its huge carved fireplace and richly upholstered chairs inviting siestas and rose-tinted dreams. Flanking this are the offices, adjoining which is the dining-room, lighted from the east and south and from a skylight in art glass. The dining-room has a normal seating capacity of seventy, but on special occasions can be easily doubled by utilizing the living-room, for which provision is made. Among other public apartments are card and billiard rooms. Electrical fixtures throughout are effective adaptations of the oak tree motif. In architecture the building is a modified type of Elizabethan period and admirably suited to the setting of live oaks from which it derives its name.

FINAL REPORT.

In rendering their final report last night Engineers Olmstead and Gillalan, who prepared plans for the recently completed sewer and served in consulting capacity during its construction, congratulated the city upon its business-like procedure in building a comprehensive system adequate for years to come. Exclusive of the extensions now in progress, the total cost of the system, including septic tanks, farm and sand basins, is $90,000.

Hundred sof connections have been made and the system below Banana avenue will be put in operation at once. Former Street Superintendent F. M. Monroe was appointed Superintendent of Sewers by the Council, and will enter upon his duties immediately.

BOARD OF TRADE MEETS.

Plans of the Coming Orange Show Are Discussed by Members of Pomona Body—News Briefs.

POMONA, Dec. 12.—At the monthly meeting of the local board of trade last night Superintendent H. Perkins of the San Bernardino National Orange Show was present and told something of the plans of the Executive Committee in reference to the orange show, inviting Pomona to make a citrus exhibit and enter the competition for prize fruit. The San Bernardino committees are working diligently for the success of the affair, which will be held in February. If the plans proposed by members of the board of Trade last night are carried out, this city will be well represented with a creditable citrus fruit display in a section of the big exhibition tent. The boosters of the Board of Trade are enthusiastic over the proposition.

NEWS BRIEFS.

Funeral services over the remains of Mrs. James R. Harper, who fell from an electric car on Garey avenue, fracturing her skull last month and who has remained unconscious at the Pomona Valley Hospital until her death on Sunday morning, will be held from the Davis Hanson funeral parlors on East Second street tomorrow, Rev. Lorenzo D. Van Arnam of the First Methodist Church officiating.

The funeral of Ford Teague, son of Mrs. Belle M. Teague, who died at the Pomona Valley Hospital following an operation for appendicitis, was held from the Christian Church this afternoon and was of a military character, being under the auspices of Co. D, N.G.C., of which the deceased was a member. Rev. C. R. Hudson, pastor of the church, was the officiating clergyman and the military company escorted the remains to the cemetery, where interment was made with military honors, the regular salute being fired over the grave.

The Brotherhood of the First Methodist Church held its second annual banquet at the church parlors tonight. Music was furnished during the evening by Miss Jessie Thompson's orchestra, and following the collation, H. H. Kinney spoke upon "The Full Man;" William Cunningham upon "The Fraternal Spirit in the Church;" Rev. L. D. Van Arnam, "Man Coming Into His Own;" A. B. Avis, "What We Owe to Man Outside," and Rev. S. S. Sampson, of Upland, "The Religion of Manhood."

MEN HAVE THEM GUESSING.

Alhambra Males Accept Defi of Suffragettes and ar Preparing a Great Surprise.

ALHAMBRA, Dec. 12.—The "men folks" of the First Presbyterian Church, of Alhambra are going to get up a Christmas program, the like of which has not been seen in these parts for many a day.

When the matter came up, recently, the ladies out-voted the men and decided that the latter ought to tackle the job this year. The gentlemen accepted the challenge and now physicians, bankers, lawyers, professors and men from all vocations are taking a lively interest in the interesting programme which is being prepared and in which they will take leading parts.

The "gentler sex" is on the qui vive and curious to know just what to expect. They are at a loss to know how these men can get along without calling upon the ladies for assistance. The exercises in question will take place Friday evening, December 22, in the handsome new Sunday School building of the said denomination.

The first issue of "The Alhambra News," a bright semi-weekly newspaper put in its apearance in this city today and its publishers, Messrs. Frank V. Stump, of Terre Haute, Ind., and Sherman W. Doty, of Three Rivers, Mich., new arrivals here, are being congratulated.

PASADENA POSTAL LEASE.

WASHINGTON, Dec. 12.—[Exclusive Dispatch.] The Postoffice Department has accepted proposal of Charles G. Bragdon to lease for Pasadena postoffice the present quarters for five years, beginning February 19, 1912, including equipment, heat, light, water and when necessary, postal savings bank equipment.

FREE barbecue at Van Nuys, Saturday, Dec. 16. Don't miss it.

THE TIMES Cook Book, No. 4, now on sale, contains 300 pages of tested receipts. Price 50c, postage 5c extra.

Long Beach.

SHIFTING SAND IS CONQUERED.

Contractor Building Walk Along the Shore.

Rodgers to Take Pictures from Aeroplane.

Council Refuses to Pay for Sailors' Sport.

LONG BEACH, Dec. 12.—After months of battle with the tides and shifting sands, Contractor Young, who is building the $100,000 thirty-foot cement walk and parapet on the west beach, this morning announced that he had mastered the situation and from now on would be able to complete 1000 feet a month, and finish his contract within six months. The original time limit will expire in January, but the Board of Public Works, appreciating his trouble, is expected to grant the extension.

The concrete piling which forms the bulkhead has progressed 1200 feet westward from Chestnut street and today a crew began at the east end, constructing the three-foot parapet upon the piling. As soon as this is under way a third crew will begin to fill in behind the bulkhead and lay the cement walk.

The entire length of the walk is 7200 feet and will extend from the end of the Walk of a Thousand Lights east of the Virginia to the San Gabriel jetties at the entrance of the inner harbor.

Negotiations are in progress between Aviator Rodgers and a local motion picture company looking to the taking of a motion film from a flying aeroplane. Rodgers thinks the plan will be successful though attended by considerable risk, but is willing to aid the company in a trial.

After refusing payment of a bill of $129 for the entertainment of the officers of the Pacific fleet, recently, because the entertainment took the form of a dance, Council will now also probably escape the payment of the bill they allowed for $99 incurred in extending to the sailors the courtesies of the Pike. The City Auditor says there are no funds available and he will refuse to approve or pay the bill.

Residents of the Belmont Heights section of the city tonight appeared before the Board of Education and petitioned for a new school building on East Fourth street. The school there consists of two rooms in which all grades are taught and the building is not only overcrowded, but has been condemned by the city health officer as unsanitary.

The kindergarten pupils are compelled to occupy crowded quarters in another dwelling four blocks away. No action was taken but the board appeared favorable and will recommend a school building on the unit system, the first section to be six rooms. The site is amply large for the proposed new building.

The debating season in high school circles begins on Friday when the schedule of the Southwest Debating League begins under the simultaneous system. Long Beach and Manual Arts of Los Angeles will be the opposing schools and each will have teams in the other's territory. The same question will be debated in both schools: Resolved, that the convention system of nominating Presidents and Vice-Presidents should be abandoned. Elmer Tucker and Charles Cook, representing Long Beach will take the negative side in the Los Angeles debate, while Albert Morosco and Ralph Beckman will uphold the affirmative in the home contest.

Among the arrivals in Long Beach today were Gamil Afana, part owner of several curio stores in Long Beach and other near-by Coast cities, who has been visiting Europe. On his way back he stopped at Palestine and was married. He brought along also his mother, brother, sister and two cousins, none of whom have ever before been out of the Holy Land.

At the funeral services yesterday for the late Mrs. Almeda Golson, a pioneer, six of her seven living grandsons acted as pallbearers.

Last night the curfew hours at the beach changed and the bathhouse whistle now blows a warning at 8 o'clock instead of 9, as heretofore.

Santa Monica.

NEW CHARTER IS NOW PROPOSED.

SANTA MONICA VOTERS TAKE UP NEW QUESTION.

Political League Announces that It Is to Perpetuate Itself and a Newspaper Will Be Started to Make Known Its Tenets—Police Worried by Petty Burglaries.

SANTA MONICA, Dec. 12.—The municipal election being over, Santa Monicans are already beginning to discuss the matter of preparing a new charter. The freeholder document is is acknowledged to be full of errors and many people are pronounced as favoring the adoption of a commission form of government.

This matter will be broached by the new Council and in forming the new charter it is probable there will be a request for the appointment of a committee of citizens whose duty it shall be to embody the ideas of a mass meeting of taxpayers into the charter.

The Citizens' Municipal League, which last week elected a majority of the new Council, has already announced its intention to continue to be an active organization. It is arranging for the publication of a weekly or monthly newspaper to advocate, exploit and explain its ideals. This will be printed with no thought of profit.

The numerous political meetings held during the late campaign served to call the attention of the public to the needs of a commodious auditorium and today there is a revival of the recently proposed suggestion of building a municipal wigwam for the convenience of public meetings, political conventions, religious gatherings, fraternal society sessions, State society meetings and seaside picnics. The location most generally favored as in the vicinity of the concrete pier and Colorado avenue. Public opinion would seem inclined to favor a bond issue sufficient to cover the expense. There is some talk of combining a municipal bathhouse with the project.

PETTY BURGLARS.

An epidemic of petty burglaries is giving the police department considerable trouble in the vicinity of Pier avenue, where no less than three saloons, an equal number of Japanese stores and as many other business places have been entered. Cash has been missed from all of these places, but among the plunder are silk kimonas, fountain pens and other merchandise that is not bulky. Several suspects are being watched closely, but no arrests have been made. Skeleton keys have played an important part in these robberies, which are not detected until the stores are opened for business on the morning after.

According to the annual report of the Chief of Police, Santa Monica collected during the year the sum of $4983 from fines and forfeitures. There was a total of 883 arrests and 103 convictions during the twelve months. One half of the arrests were for two minor offenses, 210 being for disturbing the peace and 201 for drunkenness. Only fifty-three automobile speeders were unsuccessful in escaping the eagle eye of the motor cops. Chief Barretto recommends that the police force be increased to permit the employment of a dozen patrolmen. He also advises the city to construct a sane and sanitary jail, with compartments for women and boys of tender age. There is no cell in which to accommodate the former, while the latter are frequently compelled to share the cot of a drunken man.

HIGH TIDES.

The high tides of the past few days have been playing a dangerous tune with the teredo-eaten wooden piling of the pleasure pier at Hollister avenue. A number of the piles were broken loose and carried southward by the breakers. They rushed with menacing speed toward the Dragon Gorge, where they were caught by the guards and hauled onto the sand. The building superintendent has been instructed to make a critical examination of the Hollister Pier and submit his findings to the Council next Monday night. Once or twice before this pier has been condemned as unsafe. Repairs were made to carry the pier through the summer season. Now the high tides of winter find the structure considerably weakened.

LOOT FOUND.

In an old mushroom-growing pit on the South Sixth-street hill, the police today discovered a great pile of men's coats and overcoats and women's jackets. The wearing apparel was piled neatly, just as such goods may be seen in the retail stores. Much of the material was of the finest, the linings being of silk and satin. The cache had been carefully covered and protected from vulgar gaze and the elements. The sleuths have been unable to discover if the goods represent the loot of burglars.

AGED MAN DIES.

J. H. Bradstreet, aged 79 years, for more than a quarter of a century a resident of this beach, died last night in his squalid quarters on Second street, just off Utah avenue. Bradstreet was a painter and paperhanger, who retired from active life several years ago. He was an heir of the Bradstreet estate of Gardiner, Me., and each quarter received a substantial remittance for his support. The trustees of the estate had many times requested that he employ a housekeeper and spend his declining years in peace and comfort, but Bradstreet resented this interference and continued to maintain bachelor quarters, living and dying alone.

NEWS BRIEFS.

The Fire Commissioners are advertising for an automobile fire truck, to be used at the South Santa Monica fire station. The horses will be discarded for the buzz wagon. The city expects to spend about $3000 in the purchase and equipment of a horseless carriage for fire fighting.

The latest in seaside amusements is the megaphone quartette, which gives free afternoon and evening vocal concerts at the Oceanfront Plaza. The singers found that they were so far removed from the audience that the words of the ditties could not be understood. In order to overcome the difficulty, each singer has been provided with a megaphone, and now the popular airs are magnified to such an extent that all may hear.

I. W. W. ORDINANCE LOST.

Read for Last Time But no One Backs It—Rubber Factory Proposed for Palos Verdes.

REDONDO BEACH, Dec. 12.—The last reading of the ordinance prohibiting I.W.W. members speaking on the street was had last night at the Council meeting. The Council was unable to pass the ordinance as no one would back it.

The National Pacific Rubber Company of Los Angeles has been offered ten acres of Portuguese Bend, near the Palos Verdes Hills, to establish a rubber factory. This company will begin work immediately on the factory buildings and hope to have them ready for use by next week. The rubber will be made from sea kelp and other products will be iodine, potash and fertilizer. The Fletcher Tire Company of Los Angeles is negotiating with the National Rubber Company to put up a factory in the same vicinity and use all rubber made for tires.

FALLS OFF THE CAR.

While alighting from a moving car at Hollywood boulevard and Gower street last night, Annie Alden, a housemaid, was thrown to the pavement and sustained injuries which perhaps will result in death. She was removed to the Receiving Hospital, where it was learned the skull had been fractured and that there was slight hopes of recovery. The girl said she became confused and released her hold before the car stopped.

SIMPLE MIXTURE USED IN LOS ANGELES

Many in Los Angeles are now using the simple buckthorn bark and glycerine mixture known as Adler-i-ka, the new German appendicitis remedy. A SINGLE DOSE relieves constipation, sour stomach or gas on the stomach almost INSTANTLY. This simple mixture antisepticizes the digestive organs and draws off the impurities and people are surprised how QUICKLY it helps.

The Dean Drug Co., 214 S. Spring St.

Verdugo

in the green north hills of Glendale 1000 feet above the sea

Usually you are offered lots or acreage upon which you can make a profit by selling and parting with your home-place—but Verdugo project offers you the home-site on high ground for you to keep, and yet take the usual profits (and more) from the sale of adjoining land in which you as a charter member are jointly interested.

Only the early investors can secure the full advantages of the charter membership.

Big building lots $500, average, including the joint ownership in adjoining lands, and other assets, too.

Our auto trip through Garvanza, San Rafael Heights, Orange Grove Avenue, thence through Canyada Valley, Verdugo and Glendale to Los Angeles is worth your while. Book your seats in advance. Autos leave at 9 a.m. and 1 p.m.

Investigate this week. Think it over later.
Home-sites for the home-makers.
Mortgage bonds for investors.
Joint participation in either case.

The Tenth of a great series of money-making and home-securing projects.

Call, write or telephone.

THE WESTERN EMPIRE
A Home Paper—Fit for any Home

Ground Floor, Main Entrance Chamber of Commerce Building
AUTO TRIPS: 9 A.M., 1 P.M.
Los Angeles, Cal. Phones: 60433, Main 762.

Benjamin Clothes
Swell New York Styles in Suits and Overcoats
Jas. Smith & Co.
648 SOUTH BROADWAY

"Everything Outing and Athletic"
DYAS-CLINE CO.
214 W. Third Street

Mullen & [illegible]
Clothing

[Fro]m Below the Tehachepi Pass.

NEWS FROM TIMES CORRESPONDENTS.

San Diego County.

[WI]NS SYMPATHY BY "FAINTING."

[...] MINISTER'S WATCH AND GETS JUGGED.

[...] Kindness With Crooked [...] and Blames It on Booze. [...] Rivers and Harbor [...] to Become Commis-[sioner-at-]Large for Exposition.

[BY DIRECT] WIRE TO THE TIMES.]

[SAN] DIEGO, Dec. 12.—[Exclusive [Dispatch.] Frank J. Owen today con-[fessed] to the police that he is a pro-[fessional] "fainter," and that the sim-[ple act] of rolling over on the floor of [a church] or at any public gathering [has brought] him profit in other places [besides] San Diego.

[Owen w]on the sympathy of Rev. [...] a week ago Sunday when he [had a] fainting spell in the Baptist [church.] When he revived a collection [was taken] for him and the pastor in-[vited him] to his home. Owen repaid [the minister] by stealing the minister's [watch, the] police say. The watch was [found in] a pawnshop.

[...] it was learned that the mem-[bers of the] United Presbyterian Church [...] victimized in a similar man-[ner. ...] Gottwelt interested himself [...] and aided in having Owen [...] to the police Owen admitted [...] saying he fainted in the [church] for the purpose of arousing [sympathy] and getting money with [which to] buy liquor.

["I] took the minister's watch," [he said,] "and did this after he had [taken me] up and treated me like a [brother. I] was not myself; it was the [liquor that] was which prompted me to [commit the] crime."

[Owen conf]essed that once before he [fainted] in a church in San Fran-[cisco and sec]ured the proceeds of a col-[lection an]d spent money for liquor. [He was af]terward arrested for this [...] he says, and served sixty [days ...] He says he has a wife at [...]

[TO] HELP COLLIER.

[...] Fox, who has been director [of the N]ational Rivers and Harbors [...] has resigned that position [to become] commissioner-at-large at [...] of President Collier.

[...] of his resignation was [made at] the meeting of the organiza-[tion in Wa]shington, and he was urged [to remain ...] Col. Collier insisted that [he take his] place and he finally agreed [...] exposition January 1.

[The new] appointee is a graduate of [the Un]iversity of New Orleans, [a me]mber of the American So-[ciety of En]gineers. [H]e is now in [Washington], D. C., in conference with [...] and will remain there for [some time] assisting Collier in his [...]

[MAKES FLIGHT] MORE DIFFICULT.

[Atty.-Ge]n. Webb's Letter Encour-[ages Re]sidents of Stanton in Flight [...] of Town.

[STANTON], Dec. 12.—At a meeting [of the Bo]ard of Trustees held last [...] a communication from Atty.-[Gen. Webb] was read in which he set [forth the] conditions under which he [...] Anaheim to file papers in a [suit in] this city.

[Anahe]im attempted to take snap judgment according to Stanton people, and he timed their suit, that the Attorney-General would be compelled to grant their prayer to prevent the statute of limitation running against them, this leaving nothing for Stanton people but flight.

That Atty.-Gen. Webb saw through this and refused to be a party to it, is evident from his letter, in which he says:

"The said application to sue will be granted so that the complaint in these proceedings may be filed by the twenty-ninth day of November, 1911, for the purpose merely of an estoppel as against the plea of the statute of limitations."

The letter also contains another qualification, viz.:

"Summons shall not be served until special permission is granted by this office and if brief of defendant shows that institution of such action is unwarranted in law, the same shall be dismissed."

The action of Anaheim has aroused the people to an extent that dozens of them are turning against Anaheim commercially. This situation is being taken advantage of by Santa Ana and Garden Grove. The new sugar factory at the former place, has secured a large average of sugar beets and will erect a beet dump during ensuing season. All of this business went to Anaheim last year.

NEWS BRIEFS.

Hay and feed of all kinds are sailing skyward, many of our alfalfa farmers are reaping a harvest.

Real estate sales continue, many ranches have changed hands during the past thirty days.

The townsite will be placed on sale within two weeks. R. Holtly Myers & Co., of Los Angeles, will be sales agents, offices will be maintained here and also in Los Angeles, Santa Ana and Long Beach; improvements of a most substantial character are projected by the Towne Company.

SURVEYING THE DESERT.

Twenty Federal Employees Disembark at Banning and Begin Big Task—Land May Be Sold.

BANNING, Dec. 12.—Twenty men employed by the government have arrived at Banning. They unloaded a carload of supplies, hitched a string of characteristic government mules to camp wagons and proceeded to the desert to survey Uncle Sam's domain.

Their operations will include the territory lying between Whitewater and Twenty-nine, Palms. Much of the desert has not been surveyed into sections, only a general survey having been made years ago. The Southern Pacific Company owns every alternate section near its line, by a government grant. The work now being done is for the purpose of separating the government land from the railroad land. The movement indicates a desire on the part of the railroad company to place the land on the market.

BELIEVES STRIKE ENDED.

BANNING, Dec. 12.—J. C. Martin, Robert Hoover and J. Iiebrich have returned from Whitewater. These men were employed directly after the shopmen's strike was called, and have been at Whitewater doing duty guarding the watering tanks of the railway and exercising a general supervision along the right of way. There was no violence by strikers or sympathizers and the police have had a very quiet sixty days. The railroad officials consider the strike ended.

[KIRBY] SCORES GOMPERS

[(Contin]ued from Second Page.)

[...] Klan, the Molly Mc-[Guires], the Mafias, and the Black-[Hand so]cieties, and I have many times [been call]ed rabid and radical for say-[ing that] men who ought to have had [...] because I told the naked [truth w]ithout slobber or whitewash. [...] every newspaper in the [land] is saying the same and more. [...] if my critics have changed [their min]ds?

"I AM ASTOUNDED!"

[Samuel] Gompers, upon being advised [of the c]onfessions of the McNamaras, [said], "I am astounded! I am [shocked]." I believe he spoke the [truth], but when he said that his [confidence] had been grossly imposed [upon] I believe he lied, and so does [every] [...] who possesses an ounce of [common] sense. He was astounded at [the c]onfessions of the McNamaras, [and] their guilt. When McManigal [confesse]d, Gompers branded him as a [liar] and said he was a tool of Burns, [who, in] turn, was the hireling of a [great c]apitalistic conspiracy to de-[stroy org]anized labor; that he knew [the] story to be a "frame-up," [and] the McNamara brothers [were abs]olutely innocent; that a guilt-[less man] had been kidnaped, and [...] other such tommyrot, and he [steadf]astly maintained that at-[titude unt]il all of a sudden he was [astounded]."

[...] who for one moment believes [...] of Sam Gompers's cun-[ning ...] with McManigal's confession [...] public, with the same and [...] opportunity than other people had to know the facts, and with full knowledge of the one hundred or more cases of dynamited non-union bridges and other structures, with the repeated cases of murder and slugging of non-union men going on constantly, and everywhere in labor disputes, could be so simple-minded and so gullible as to feel as positively as he has pretended to have felt, that those men were the innocent victims of a conspiracy to injure organized labor. Really, is not the proposition so absolutely ridiculous as to make the man "look like 30 cents?"

THE "SAINTLY" MITCHELL.

Now, men, there is no sense in trifling with this question any longer. It has been nursed and coddled too long, and we know the result.

The "saintly" John Mitchell has just finished the publication of a series of twelve weekly articles on the various phases of trades unionism of the kind for which he stands sponsor. I doubt if very many people have read them, but would say I have read them to see what he would say about the thousands upon thousands of cases of murder, slugging, intimidation, coercion and violence perpetrated by members of his pet organization, under the sanction and direction of its officers, and for which many of them have been fined or sent to prison. I have looked for some reference to some case where he and Gompers had voiced their protest against such practices, and where they had inaugurated some move to put an end to them. I have looked for some reference to the damnable conspiracy that was on trial at Los Angeles. But if anything of the kind worthy of mention, which is not couched in smooth and oily apologetic language, is to be found in any of these articles, it has escaped my notice. They are made up of platitudes, sophistry and sop, cunningly designed to hoodwink the unwary reader, just as all of his utterances have been studiously calculated to deceive and mislead.

THE FIRST PROTEST.

Not until the McNamaras confessed and laid bare to the world the horrible truth was there ever a protest uttered against such things by the militant labor unions or their officers. But when that terrible shock came, there went up a loud cry against violence and a demand that the McNamaras be hanged. Of course, this was done as a last hope to save the life of the organization in whose behalf the McNamaras perpetrated the heinous crimes for which they have been sentenced. Let it be remembered that the whole bunch stood solidly behind the whole gang of murderers right up to the moment of the final and positive exposure.

HUSH! DON'T SPEAK SO PLAIN!

Men, hear me! I tell you, candidly, fearlessly, and as seriously as I know how, what I have for years been telling the people of this country, and what many well-meaning men have censured me for telling in plain language; and that is, that every law-abiding, self-respecting, thinking man in this country, whether he be a day-laborer or a bank president, or whatever may be his calling, should turn his face like adamant against any organized system that makes possible a condition such as has been exposed at Los Angeles.

There is no use to mince matters nor to blind our eyes to a thing that stands out as bold as the shining sun. Nor is there any sense in permitting such men as John Mitchell to throw sand in our eyes. I have no patience with men who say, "Hush! Don't speak so plain!" It is that sort of mollycoddle nonsense that has helped to advance the curse to where it is, and I say to you that it is the plain, bounden duty of every decent citizen to help to wipe the thing from the face of the earth. The coward who shirks that duty is but little, if any more, worthy of the respect of his fellow citizens than are the men who constitute a part of the conspiracy itself.

If labor cannot organize and behave with decency and justice, then, in God's name, I say it has no business to be organized, and the rest of the people should see to it that it is not.

GO to Van Nuys Saturday, Dec. 16, via new electric railway. Free barbecue.

[T]HE CRIME OF THE CENTURY."

[EXT]RAORDINARY SPECIAL ISSUE OF THE TIMES FORTH-COMING.

[A]nticipating countless calls from an eager public, The Times will [publish] the entire story of this unexampled crime, covering the period [from] the destruction by dynamite and fire of the Times Building on [Octo]ber 1, 1910, to the confessions, sentence and incarceration of the [two] McNamara brothers. The different accounts will be gathered [together], compiled and published in three issues (stitched together) [by] The Times, to be ready this week. The confessions and the later [facts] and incidents will be included; also a mass of other pertinent [matter].

The narration will be complete, consecutive, graphic and authentic. [It wi]ll be a complete history of the awful crime and its striking attend-[ant] incidents, and will prove of surpassing and permanent interest to [ever]y citizen of the city, the State and the nation.

One of its special elements of value will consist in the fact that [the] entire story will be embraced in one consolidated sheet of The [Times], which, in the nature of the case, knows more about the subject [than] any other journal or person in existence. In short, this publication [will p]ossess the distinct value which is given by authenticity, con-[ciseness] and compactness.

[Price] for the three sections, consolidated, 10 cents; postage, 2 cents [extra. M]ailed to any address. Send money or stamps. Apply or write [to] The Times-Mirror Company, 521-523 South Spring street, Los Angeles. [...]

Classified Liners.

LOST, FOUND, STRAYED—And Stolen.

LOST—NOVEMBER 29, AT RIVERSIDE, A Fox Terrier, all white with black and brown in face. An old dog, nearly blind, cataracts on both eyes, somewhat deaf. Liberal reward will be paid for the dog or information. Telephone K. D. HARGER, 1465 Mulberry st., Riverside., or J. C. Kimball, 15th st., Upland.

LOST—STOLEN; A SMALL GRAY STODdard-Dayton 4-passenger automobile, fully equipped with top and all accessories, tank on rear and tire trunk, also seat covers; suitable reward paid for leading to recoverd. Number of machine is 34882. PACIFIC SASH AND DOOR CO., 2310 S. Main st.

LOST—MONDAY; SMALL WATCH AND large English seal attached to ribbon; think on Santa Monica car, between Hollywood and Fourth and Broadway. Return to room 409, O. T. JOHNSON BLDG., and receive reward.

LOST—ON 7TH, BETWEEN MAPLE AND Broadway, Bullock's or Hamburger's, on a West Adams car, an old fashioned brooch with black center in place of picture. Liberal reward. MRS. MASON, 1706 Santee. South 7060.

LOST — ON MONDAY; SMALL BROWN hand grip, containing papers of value to owner only; on Brooklyn ave. or E. First car, or in downtown stores. Reward. L. C. PFAFFENBERGER. Phone Boyle 87.

LOST—WHITE AND TAN BULLDOG, when last seen had collar marked Patsey. R. F. BURNHAM, 451 Kingsley Drive, Los Angeles. Reward for return to above address. Phone 56235.

LOST — SATURDAY NIGHT, ONE TAN leather suitcase, with brass trimmings, between 1300 S. Bonnie Brae st. and Eighth and Broadway. Finder will receive reward by returning same to 830 S. BROADWAY.

LOST — LEATHER FOB CONTAINING lady's filled watch, engraved L. E. P. Return to MISS PACKWOOD, Bullock's Department Store. Fifth floor. Reward.

LOST—GOLD WATCH, BEVELED EDGE, initials M. E. J. Reward. 2606 W. 12TH. Wilshire 3015.

LOST—ONE PAIR OF 16-BUTTON WHITE kid gloves, on Pico st., between Arapahoe and Burlington ave. 1403 BURLINGTON AVE. 22711.

LOST — SUNDAY EVENING BETWEEN Fifth and Broadway and 22nd and Hobart blvd., mink scarf. Phone WEST 2226.

LOST—NOVEMBER 27, GREEN ENAMELED chatelaine open-faced watch, family heirloom. Liberal reward. Return to 63 S. LOS ROBLES AVE., Pasadena.

LOST—STICK PIN, RUBY CENTER SURrounded with diamonds. Reward. Apply to GEORGE R. BOWMAN, 6th and Broadway. Silverwood's.

LOST—LEFT AT NECKWEAR COUNTER, Broadway Department Store, box containing hair, with name and San Bernardino address on outside. Finder please return to 421 LAUGHLIN BLDG. for reward. Phone 10219.

LOST—A LADY'S GOLD WATCH, SMALL diamond on one side and monogram F.F.T. on other side. Return to the ALBERMARLE APARTMENTS, 2342 Scarff st. and receive reward.

LOST — LADY'S HAND BAG, BETWEEN NINTH AND BROADWAY AND 11TH AND HILL, CONTAINING CHECK FOR $8; REWARD. HARVARD SHOE STORE, 858 S. BROADWAY.

LOST — SMALL GRAY KID PURSE AT Eucalyptus Store, Ninth st., near Broadway or Jap store, 717 Broadway. Finder return to MRS. JAMES, 1953 Estrella ave. Receive reward. Phone 22738.

LOST — MALE AND FEMALE ENGLISH bull dogs. Return to 234 LOMA DRIVE; reward. Telephone Wilshire 2580; 52628.

LOST—IN MERCHANTS' NATIONAL BANK, December 12, brown fur; gift from children. Phone WEST 4737. Reward.

LOST—GOLD BELT, BUCKLE WITH INitials, C.A.M. Finder will receive reward. 2522 W. NINTH.

FOUND — BOSTON BULL, THURSDAY. Bring the key and get him. Address F, box 264, TIMES OFFICE.

LOST—LADY'S BLACK HANDBAG, WITH silver frame, near Santa Monica blvd. and Avery street, about $15 and fancy work in it. Return and receive reward at 529 S. SPRING.

FOUND—TUESDAY EVENING, A WHITE French poodle. Owner may claim and pay for this ad. HARRY CHASE, Sierra Park.

LOST—GENTLEMAN'S WATCH AND FOB, initials R.R. Return to 448 S. HILL and receive reward.

LOST — SUNDAY EVENING, SHELL HAIR pin. Return 942 HOOVER. Reward. Phone 51328.

FOUND—GOLD RING ON CLAY ST. CALL at 230 E. FOURTH ST.

LOST—A BAY HORSE, 1 YELLOW MULE. 127 E. 16TH ST. Broadway 2440.

LOST—WATERMAN FOUNTAIN PEN, SILver mounted, with these marks, H. D. Colson, Dec. 7, 1904. Return to PARK BANK andw get five dollars.

MASSAGE—And Other Baths.

EMMS ERICKSON, GRADUATE SWEDISH masseuse. For appointments call at 316½ W. SECOND ST., room 14.

KELLOGG METHOD MASSAGE, BATHS, chiropody; expert operators. Open Sundays, 10 to 5. 520 S. BROADWAY.

ELECTRICAL MASSAGE, VIBRATORY treatments. Open Sundays, hours 9 till 8. 610½ S. BROADWAY.

FACE MASSAGE AND SCALP TREATment. 829½ S. SPRING, formerly 352 S. Hill.

BATHS, FACIAL, ELECTRICAL TREATments. 848 S. BROADWAY. Welcome old patronage and new.

MADAM HIBBARD, VIGRATORY, MAGnetic massage. 1155 S. GRAND, near 12th st.

SCIENTIFIC MASSAGE, 213 S. BROADWAY, ROOM 229.

MODELS—And Model Makers.

WHEN OTHERS FAIL ON GEARS, PERfecting model works, try 1259 S. MAIN ST.

MUSICAL INSTRUMENTS—For Sale, Exxchange, Wanted.

NO BUNGALOW IS COMPLETE without an Eilers bungalow player piano. Full toned, sweet yet powerful, it fits in a bungalow parlor and the cosiness of a bungalow's color scheme. $2.50 a week will put one of these wonderful little instruments in your home. See them on display at our big Broadway store today.
EILER'S MUSIC HOUSE,
344 S. Broadway.

LOS ANGELES PIANO CO.,
718 SOUTH MAIN STREET.
Sell, Rent and Exchange.
Our leader, "The Bradbury," $450 and up.
Used pianos, $100 and up.
EXPERT TUNING AND REPAIRING.
SUNSET BROADWAY 2386; HOME F5364.

FOR SALE—NEW SET OF ORCHESTRAL bells, two octave, operated by piano keyboard. (Metal action.) Cost $150. Will take $50. This is a magnificent instrument for orchestra work, handy to carry around. 1317 W. 41ST ST.

AUTO-PIANO, VERY LATEST STYLE, plays 88 notes, cost $800. New. Will sell at tremendous sacrifice. Want some cash and lot. Leaving soon for Japan, your opportunity to make some one a beautiful Xmas present. Phone 21306, or address P. O. BOX 1199, Los Angeles.

FOR SALE — STEINWAY MINIATURE Grand piano, mahogany case; used six months; liberal discount if taken at once. Address BOX 7, Times Office, Pasadena.

FOR SALE—DRUMMER'S SAMPLE LINE of pianos, $175 to $285; values up to $500. Why buy stock pianos when you have a chance at a sample line? 215 W. 9TH ST., between Hill and Broadway.

WILL SACRIFICE, MY AEOLIAN PLAYer-piano; a bargain. Call before 12 am., 152 WEST 60TH ST.

FOR SALE — $175 FOR MY $350 CABINET grand piano on $5 monthly payments, or will discount for cash. 215 W. NINTH ST., between Hill and Broadway.

FOR SALE—MY BEAUTIFUL NEW PIANO, mahogany finish, standard make; $100 cash. 424 CONSOLIDATED REALTY BLDG.

FOR SALE—PIANOLA, JUST LIKE NEW and 30 pieces of music; all for $75; cost over $300. 1001 S. ALVARADO. Phone 52194 or Main 5253.

FOR SALE—ONE OF THE OLD STANDARD makes of baby grand pianos; must be sold at once. Inquire of HOME PHONE 57105.

FOR SALE—WEBER INSIDE PLAYER piano, mahogany finish, in first-class condition. Will sacrifice for cash. PHONE 73041.

TO LET—ALMOST NEW, BEAUTIFUL toned piano. $2.50 per month, to reliable party. Call 73231 for further information.

FOR SALE—BEAUTIFUL WEBER PIANO, in fine condition; any reasonable offer, cash or payments. 610 W. SIXTH ST.

FOR SALE — UPRIGHT PIANO, IN FINE condition; only $200 for immediate sale. Call for inspection. 623 S. HILL ST.

FOR SALE — ELEGANT CHICKERING & Sons upright, $600 piano, only $160. 242 S. BROADWAY.

FOR SALE—A FIRST-CLASS PIANO AND interior player. Excellent condition. Phone 21610 mornings.

FOR SALE—MY PIANO FOR $100 IF taken by Saturday. 610 W. SIXTH ST.

MACHINERY—And Mechanical Arts.

SECOND-HAND GAS ENGINES FOR SALE. We have listed with us a large number of second-hand Gas Engines of all sizes and makes, which are for sale by owners who wish to change to electric power. These engines are in good condition and can be obtained at bargain prices if taken at once. WESTINGHOUSE ELEC. & MFG. CO., 524 S. Spring st., Los Angeles, Cal.

FOR SALE—
One medium-sized key seater.
One medium-sized lathe.
Both in good working order.
Extremely cheap.
BAKER IRON WORKS,
Los Angeles, Cal.

FOR SALE — MECHANICAL NOVELTY act on account of sickness of partner, cheap if taken at once. See this if you want a good money maker. Address F, box 324 TIMES OFFICE.

MECHANICAL DRAFTING AND TRACING neatly and accurately executed, also patent office drawings. Work called for and delivered. L. E. FRANCE. Home Phone 72562.

UNDERWOOD IRON WORKS, 1323 VIOLET st.; all kind of machine work, heavy forging, well tools, Underwood casing shoes, first-class work. MAIN 3253.

FOR SALE—12 H.P. GAS ENGINE AND pump. WM. SULLIVAN, Box 94, San Gabriel, Cal.

FOR SALE—ONE ENDLESS BED PLAINER, will sell on time or for cash cheap. Phone EAST 527, or call 117 North Avenue 18.

FOR SALE — EXCHANGE, OR LEASE. Standard drilling rig in good working condition, and gasoline engine. O. H. JONES, 549 4th st., Glendale.

NURSES—With Experience.

WOMAN'S HOSPITAL—
1245 SOUTH FLOWER ST.
Exclusively for women and children; confinement cases; best of nursing. Terms to suit. PHONE F4134.

COMPETENT, REFINED NURSE WITH sunny beach home, desires charge of mental patient; best of care given; excellent references. BOX 107, Ocean Park, Cal.

SITUATION WANTED; PRACTICAL NURSE wants patients at her home. Best of care and board; nice room and sunny porch. Reasonable terms. References. Phone WEST 6268.

A PRIVATE HOME BEFORE AND DURing confinement, reasonable, large grounds, home comforts. MRS. E. SCHARDIN, 820 W. 11th st. Broadway 6556.

NURSE WILL TAKE PATIENTS AT home. WILSHIRE 3049.

MRS. KOPER, PRACTICAL NURSE. HOME PHONE F1332.

NURSE WILL TAKE PATIENTS AT home. WILSHIRE 3049.

PHYSICIANS—With Office and Hours.

THE MRS. S. J. BRIDGE CANCER CURE, 405-6 MAJESTIC BLDG., 845 S. Broadway. Office hours, 10 to 4. Phone Main 2947.

MRS. ZIMMERMAN, GERMAN MIDWIFE, 3806 ADAIR ST. Phone Home 28386.

MRS. HAUSLER MIDWIFE, 27 YEARS' experience. 726 E. 21ST ST Home 21710.

TRANSFER AND EXPRESS—Deliveries.

CHICAGO TRANSFER & EXPRESS CO
OFFICE: 136 W. FIFTH ST.
F2885. MAIN 2885. RESIDENCE SO. 7303

SEWING MACHINES—New and Second Hand.

ELDREDGE
SEWING MACHINES.
$25 and up. EASY TERMS.
718 SOUTH MAIN ST.
We rent, repair and adjust all kinds of sewing machines.
HOME F5364. SUNSET BROADWAY 2386.

MUSICAL INSTRUCTION—

FOR SALE—OR EXCHANGE; ONE VON Stein Music Academy course for life, on any two musical instruments; must be sold before the 15th of this month; will trade for real estate, diamonds or what have you? W. G. DRIGGS, R.F.D. 10, box 189, Los Angeles, Cal.

VIOLINIST, PUPIL OF KRAUSS, WOULD like few more pupils. Phone F8155. Address 557 E. FIFTH.

SCHOLARSHIP IN VON STEIN ACADEMY of Music, to the amount of $100. Very reasonable. Phone Boyle 1151. 150 S. SOTO.

Mrs. Mowat Raisins.

Your family should have "Mowat's Raisins." They are prepared by the only woman raisin growers putting out a commercial pack. Mrs. Mowat packs only her own raisins, and selected crops from other growers. Try these raisins, then insist on your grocer carrying "Mowat's Raisins" for your use. Remember a woman pays special attention to quality and cleanliness in handling fruits. Raisins are the most healthful and nutritious food known. Give your children raisins. They are delicious and certainly far more healthful than candy. Dealers can buy these raisins of the H. Jevne Co., "exclusive distributers" for Los Angeles. At Van Nuys Saturday, Dec. 16, to celebrate opening new electric railway.

Consolidated

The new year is approaching and CONSOLIDATED REALTY COMPANY will start for and win a new record. The past three (3) months have shown marvelous increases. September 1st there were about 7000 shares of this company's stock outstanding and a few were offered as low as $85.00 each. In the interval that price has been raised to $135.00 a share, with free bidding and very little offering at lower prices. This represents an advance of $50.00 a share which on the 7000 shares outstanding means $280,000 of gain to investors.

THE FUTURE

The future has even better things in store; because every sale on Hill Street that has been made in the last three months has been at prices generally in excess of those at which the present values of the assets have been determined. This signifies that with such progress continuing the increase in the value of assets by January 1st, will be considerably over one hundred thousand dollars ($100,000.) thus raising the intrinsic value to $200 a share or better which the coming year will more than confirm.

STUDY THIS

Total of present value of assets	$1,707,264.00
Add proceeds from sales of stock, estimated	325,000.00
Add average increased value of 305 ft., at $1000 per foot	305,000.00
Add earnings above expense next year,	75,000.00
Total	$2,412,000.00

Divided by 10,000 shares, $241.20 per share.

The investor will please understand that the above figures are approximated and that I do not guarantee them. I believe, however, that they will be exceeded inside of two years, if not in one year. I also believe that there is no SAFER investment offered to the small or large investor on the Pacific Coast and few if any that will yield larger ultimate profits. The choice retail business trade and traffic of Los Angeles is bound to pass upon and over Hill Street in the next five (5) years, which means that CONSOLIDATED in addition to being a SAFE Company will also be a

VERY RICH ONE

That shares at $135 on terms of 10 per cent down and $5.00 a share monthly or $130 cash will sell freely for $200 or more each next year is also my firm belief.

The Company is managed by representative Citizens, well and favorably known whose policy is conservative and methods economical.

MANAGING DIRECTORS AND OFFICERS
D. K. Trask, Esq., President.
D. A. Hamburger, Esq., Vice-President.
Mr. Marco H. Hellman, Treasurer.
and
Messrs. W. H. Richards, E. P. Clark, L. J. Christopher, J. K. Carson, John T. Jones, John J. Byrne, E. J. Gates, N. Bonfilio.

For Further Information Apply to Consolidated Realty Building, Ground Floor.

Geo. S. Daty

402 WEST SIXTH ST., LOS ANGELES.

Dividends on all shares bought up to Dec. 16th, 1911, will be paid on that date in CASH.

Do You Want a "Home Makers" Dividend Check?

On January 2, "Home Makers" will hand its stockholders checks for their third quarterly cash dividend. If you have $1.00 or if you can borrow $1.00 from your neighbor, or if your son or daughter has $1.00 in a toy bank, open a stock account with "Home Makers." It is a money maker now, it has always been one. Its third dividend paid to all who are on record by Friday night, December 15, is a third cash proof of "Home Makers" earning capacity.

A Guaranteed Stock

"Home Makers" stock is absolutely guaranteed by the Los Angeles Investment Company. Every stockholder in "Home Makers" who wishes it will be given a guarantee in writing that the Los Angeles Investment Company will purchase his stock, should he wish to sell, at a price which will protect him from loss. There is nothing evasive or entangling in this guarantee. If you want your money back, hand your stock certificate to the Los Angeles Investment Company.

The Los Angeles Investment Company backs its guarantee with a paid-in capital and surplus of more than $6,900,000.00, or millions larger than that of any other financial institution in the Southwest.

With this guarantee, "Home Makers" is an absolutely safe investment. "Home Makers" pays no commissions and has issued no promotion stock.

15 Cents a Share

"Home Makers" stock is now selling at 15 cents a share. It can be purchased for cash, or for a cash payment of one cent a share and the balance in installments of one cent a share a month. When stock is purchased on the installment plan, a signed note for the unpaid balance should accompany the first cash payment. All remittances must reach the Company on or before the date set.

Not more than $1500 worth of "Home Makers" stock at its present price is sold to one person, and not less than 100 shares or $15 worth.

No investor in "Home Makers" has ever failed to have his money returned to him on demand.

Get Your Stock by December 15th

"HOME MAKERS"

333-335-337 South Hill Street
Home 60127 Main 2248

A. GREENE & SON.
Exclusive Ladies' Tailors
SPECIAL REDUCED PRICES DURING DECEMBER.
321-25 W. SEVENTH ST.
Third Floor, Over Bronson Desk Co.

AUTOMOBILE DAILY
to
Van Nuys and Lankershim Ranches
A. G. HERRON & CO.
202 Central Bldg.

The New Standard Encyclopedia is guaranteed to be new and complete. A University Society Consultation and Membership Certificate, entitling the holder to many benefits and privileges and good for three years, goes with each set. This certificate keeps the Encyclopedia up-to-date. Send postal to Times Encyclopedia Club.

DECEMBER 13, 1911.—[PART I.]
[T]ugo
[Op]en north [of] Glendale [...] feet [...] the sea
[...]reage upon which you can [...]ng with your home-place— [...] home-site on high ground [...] usual profits (and more) [...] which you as a charter [...]
[...]ure the full advantages of [...]
[...] including the joint owner-[...] assets, too.
[...] San Rafael Heights, [th]rough Canyada Valley, [Los An]geles is worth your while. [...] leave at 9 a.m. and 1 p.m. [...] over later.
[...] money-making and home-[...]
[E]MPIRE [...] Home
[...] of Commerce Building [...] M., 1 P.M. Phones: 60433, Main 762.
[...]ng and [...] CO.
Mullen & Bluett Clothing Co.
Corner Broadway and [...] THE QUALITY [...]

THE CITY
AND ENVIRONS.

TODAY AND TONIGHT

THEATERS.

Adolphus—Vaudeville ....2:30, 7:00, 9:00 p.m.
Belasco—"Brewster Millions" .... 8:15 p.m.
Burbank—"The Little Joker".......... 8:15 p.m.
Empress—Vaudeville ....2:30, 7:45, 9:00 p.m.
Grand—"Wang" .... 8:15 p.m.
Garrick—Vaudeville .... Continuous
Lyceum—"His Absent Boy"............ 8:15 p.m.
Majestic—"The Passing of the Third Floor Back" ....2:15 and 8:15 p.m.
Mason—"In the Old Town"...2:15 and 8:15 p.m.
Orpheum—Vaudeville ....2:00 and 8:00 p.m.
Pantages—Vaudeville ....2:30, 7:30, 9:00 p.m.

"THE LAND AND ITS FATNESS."

Permanent exhibit at the Chamber of Commerce building on Broadway.

BUREAU OF INFORMATION.

Times Office, No. 531 South Spring street.

NEWS IN BRIEF

Four Fingers Cut Off.

N. Antanas, a workman employed at the Alexandria Hotel, had four fingers of his right hand severed in the cogs of an ice machine yesterday morning. He was operating the machine, which packs ice into small cubes for use in the bar and dining-rooms.

For Entomologists.

J. R. Haskin will read a paper of interest to entomologists, embodying some of his special work on butterflies, at his home, No. 936 Manhattan place, Thursday evening, at 7:45 o'clock. H. H. Newcomb, formerly of Boston, will speak on eastern entomology and entomologists. Any interested person is invited to attend.

Railroad Men Smoke.

Between six and seven hundred employees of the Los Angeles Railway gathered at the car shops at Fifty-fourth street and South Park avenue last evening, to enjoy a smoker and social gathering arranged by the company officials. The occasion was one of an eminently get-together spirit, designed as a means of establishing a closer relationship and good feeling between employers and employed. Speeches were made by a number of officials, department heads and men and a general good time was the order of the evening.

Cleaning Up Debris.

So soon as the firemen left the plants of the Pacific Portable Construction Company and the Pioneer Roll Paper Company, Fifty-fifth and Alameda streets, yesterday morning, workmen began removing the debris left by the fire during the night, and it was stated at both places last night that business will not be delayed. The Pacific company placed its loss at about $10,000, and the Pioneer between $8000 and $10,000. Both companies carried partial insurance.

They'll Decide It.

James L. Patten and W. C. Snyder, arguing in the affirmative, and Charles H. Watson and Raymond Pruitt, taking the negative, will debate at Gamut Auditorium, No. 1044 South Hope street, this evening on the proposition that the employers' liability law is a good one. The debaters upholding the negative represent the Northwestern University, Chicago, and arrived in this city yesterday. Patten and Snyder represent the University of Southern California. A large advance sale is reported.

BREVITIES.

"The Expedition of the Donner Party and Its Tragic Fate," by Mrs. Eliza P. Donner Houghton, a member of the party, is now on sale in the principal book stores.

The Ville de Paris will offer today, in their Millinery Department, all trimmed hats at one-third less than regular prices. Imported pattern hats at half price.

Thousands of andirons, fire sets and basket grates retailed at wholesale prices at J. W. Frey's Mantle House, corner Twelfth and Los Angeles streets.

Wanted, saleswomen for Neckwear, Jewelry, Perfumes and Leather Goods. Must be experienced in these lines. Apply to Manager, Ville de Paris.

For Howard, Waltham and Elgin watches see Frier, the expert. Can save you money. 452½ S. Broadway, corner 5th (upstairs over bank.)

One hundred meat recipes in The Times New Cook Book. Now on sale. Price 25 cents; postage 5 cents extra.

The Times Branch Office, No. 116 South Broadway. Advertisements and subscriptions taken.

Hotel Rondo, 616 So. Grand. New, clean, free baths. Transients, $1.00 per day.

Hotel Rosslyn and Natick. Best 25-cent meals Sunday eve., 35 cents.

MEMORIAL CLUB MEETS.

South Pasadena Organization Partakes of the Joys of a Banquet. Preacher to Go East.

SOUTH PASADENA, Dec. 12.—The first monthly supper of the Memorial's Men's club of the Baptist Church was held last evening in the dining hall of the church building. Covers were laid for twenty-five. Following supper adjournment was taken to the Baraca rooms, where the exercises of the evening were conducted, O. C. Williams, president, presiding.

A praise service was conducted, by the pastor, Rev. J. W. Greathouse. Rev. A. H. Bailey, the convention pastor was then introduced, and he addressed the meeting, telling of his work among the convention missionary churches. Officers and committees were elected and appointed as follows: President, O. C. Williams; vice-president, A. M. Halderman; secretary, Dr. J. W. Richards; treasurer, Ernest Vatcher and the committees, Membership—H. Murphy, S. C. Briggs, Ed. Shrock, R. F. Turner and Ed. Kelley. Programme—A. M. Halderman, Norman E. Marsh, Claude Tuttle and Dr. J. W. Richards. Social—Jack Shrock, Arthur Cooley, James Trivitt and Lee Kelley.

NEWS BRIEFS.

The High school of this city won the debate with Occidental academy last evening, the score standing 204 to 187, Ward Fowler and Robert Freeman made up the local team, and the question debated was "Resolved that Senators Should be Elected by Popular Vote."

Rev. Frederick Henstridge who is soon to leave St. James Church in this city to go to a parish in Oswego, N. Y., spoke to the student body at the Assembly period yesterday morning. He told of the interest which he had had in the high school since its beginning, and of the pleasure of participating in its activities. Two new students have enrolled, Miss Amy Davis of Barton, Vt., and Miss Helen Lacy, who has been attending the Pasadena High school.

Next Saturday Glendale High school will come here to play on the home courts with the South Pasadena boys basket ball team, the second of the league games, the first having been played Saturday with Harvard on the latter's court.

In Statu Quo.

STILL AT SEA OVER CONTRACT.

WILSHIRE BOULEVARD PAVING CONTROVERSY WARM.

New Jersey Contractor Contends His Assertion that Price Asked Is Too High Is Correct and He Is Not Irresponsible, as Letter to Works Board Asserted.

The entrance of Oscar Lawler, Charles E. Anthony and William Lacy into the pavement fight on Wilshire boulevard before the Board of Public Works yesterday afternoon made it probable that the contract will not be awarded today, as originally announced by the board. Lawler, Anthony and Lacy presented a request to the board for delay, at least, until they could procure a report from their own engineer.

The matter was discussed by the Board of Public Works in the morning, when T. J. McGovern, a New Jersey contractor, who has written a letter declaring the pavement proposed to be laid to be exorbitant in cost, was present, and the Property Owners' Committee, W. D. Longyear and Walter H. Fisher, were also on hand. The latter requested that the contract should be awarded and that McGovern's letter should be disregarded. Their request was taken under advisement.

The letter of Lawler and his associates came later. In this communication Lawler and his associates say "We have heretofore been of the opinion that the Warren Brothers Company and the Barber Asphalt Company were not real competitors. The fact that only one bid has now been received indicates that our opinion was correct." They declare that, although the bid is much reduced from the first figures submitted, it is still higher than the work warrants and they ask that action be deferred until their engineers shall have made a report.

Contractor McGovern is angered at being called practically irresponsible. He produces letters from ex-Gov Stokes of New Jersey and from several New Jersey banks to testify to his responsibility. He says the bid on the Wilshire proposition is $38,000 too high yet, and lays the blame for the excessive price to the fact that the storm drain is made part of the contract.

The Board of Public Works has been inclined to agree to this, but has refrained from making it a separate proposal because that would necessitate two months' delay. The first lot of bids all were rejected by the board because of the large price charged for the storm drain, estimated to cost about $60,000 by the City Engineer and many thousands more by the contractors.

LETTERS TO "THE TIMES."

Here's a Curious One.

(One of many of the same sort.)

HOBOKEN (N. J.) Dec. 4.—Dear Sir: Whatever may be the outcome of the McNamara brothers' trial, one thing seems certain that an important point has been overlooked, viz., the fact that they have rendered the country and their fellow-citizens, in general, an inestimable service.

Looking at it from such a point, a point of highest esthetic [ethical?] value, one comes to realize that while their immediate crime condemns them, yet on the whole they deserve the greatest credit. While I have no use whatever for maudling sentiment, the fact remains, that they (the McNamara brothers) are free and independent and as such deserve gracious treatment. I, for one, while looking them in the eye, to make them realize the crime committed against the law, cannot do otherwise than take them by the hand, give them a shake, and announce to them their acquittal.

It is obvious that they have rendered a service to their fellow-man.

Yours truly,
JOHN O'CONNOR,
519 Bloomfield Street, Hoboken, N. J.
This 4th day of December, 1911.

OBITUARY.

James Ball.

NEW YORK, Dec. 12.—[By A. P. Day Wire.] James Ball, the noted sculptor, died yesterday at his home here. He was 93 years old.

Sir John Dalton Power.

LONDON, Dec. 12.—[By A. P. Day Wire.] Sir Dalton Power, the eminent surgeon and naturalist, died yesterday aged 85 years.

Capt. John F. Parker, U. S. N.

NEW YORK, Dec. 12.—[By A. P. Day Wire.] Capt. John F. Parker, U S. N., retired until last spring governor of Samoa, is dead of Brights disease at his home here. He was born in Ohio 58 years ago and was graduated from Annapolis in 1874. During the administration of President Harrison, Capt. Parker acted as the president's aide and his widow is a niece of President Harrison. The captain was stationed at Manila during the Spanish-American War.

VITAL RECORD.

MARRIAGE LICENSES.

The following marriage licenses were issued yesterday. Name and age given.

ABERNATHY—ROBERTSON. Fred T. Abernathy, 21; Susie G. Robertson, 21.
ADAMSON—HERKIMER. John E. Adamson, 29; Sylvia M. Herkimer, 24.
BAIRD—EVANS. Howard M. Baird, 36; Jessie Evans, 23.
BROWN—CATES. Charles S. Brown, 25; Ella M. Cates, 21.
DAHLE—PERRY. Martin A. Dahle, 32; Eva G. Perry, 23.
EASTMAN—PUGH. John B. Eastman, 22; Eva Pugh, 26.
ENGLEHARDT—NETZDEY. William B. Englehardt, 22; Mina E. Netzdey, 21.
ERDMAN—MUZENHARDT. William Erdman, 28; Julia Muzenhardt, 25.
FORD—NOLAN. William C. Ford, 25; Hattie Nolan, 30.
KREITER—ROGERS. Harry Kreiter, 25; Ethel Rogers, 25.
KUSTER—WILLIAMS. Greeley O. Kuster, 48; Eliza Williams, 44.
LEVY—ROSENBLUM. Samuel M. Levy, 27; Estella F. Rosenblum, 21.
MAGAUA—CHAVES. Epigmenio Magaua, 30; Ester Chaves, 20.
MAHR—HINTZEN. Henry Mahr, 41; Louise Hintzen, 31.
McDONNELL—SHIELDS. William W. McDonnell, 23; Fannie M. Shields, 19.
RICHARDS—REH. Paul Richards, 39; Mary Reh, 40.
ROBERTS—TRAVERS. William V. Roberts, 57; Lettie V. Travers, 56.
SEGER—SODER. Charles E. Seger, 40; Alice E. Soder, 22.
SWANDED—DEEMS. Jay M. Swanded, 42; Grace E. Deems, 28.
WILLS—McKEON. William L. Wills, 27; Katherine E. McKeon, 27.

BIRTHS.

Names, sex, place and date of birth.

BAST. Mr. and Mrs. Peter. Boy and daughter (twins.) 2305 Enterprise street. November 28.
BROCKSEIPER. Mr. and Mrs. Justin T. Boy. 1729 East Sixty-eighth street. November 28.
CALHOUN. Mr. and Mrs. Albert L. Boy. 424 Savoy street. December 11.
CLAMPITT. Mr. and Mrs. Edward A. Daughter. 1626 Rockwood street. November 21.
DAWSON. Mr. and Mrs. Raymond C. Daughter. 1593 East Forty-fifth street. December 7.
JACOBSON. Mr. and Mrs. Carl A. Boy. 4013 Mesa street. December 8.
KENDALL. Mr. and Mrs. John A. Daughter. 1863 East Forty-first street. December 9.
MARTIN. Mr. and Mrs. Nicholas. Boy. 1249 West Fifty-second street. December 6.
OTHMERS. Mr. and Mrs. Richard W. Boy. 1209 East Twenty-third street. November 30.
URIVEZ. Mr. and Mrs. Ponsiano. Daughter. 635 Macy street. December 9.
VILL. Mr. and Mrs. Giulierno. Boy. 514½ Vignes street. December 10.
WALDEN. Mr. and Mrs. Melvin J. Daughter. 311 East Thirty-fifth street. November 27.
ZAISER. Mr. and Mrs. Louis G. Daughter. 827 East Twenty-fifth street. December 4.

DIVORCE SUITS FILED

BARRY. Guy against Katherine Wenther.
BELLACK. Josephine against Fred F.
FORD. Rose against Edwin.
HOLLINGSWORTH. Eluvia against I. M.
KAESER. Jennie against Christian L.
LAUER. E. M. against May T.
LESLEY. R. V. against Cora E.
MALMSTEDT. Augusta against Karl.
NEELEY. Elizabeth E. against Elmer E.
SEREGNI. Palma against Leopold.
SYDENSTRIKER. Charles U. against Ida Helen.

DIVORCE DECREES GRANTED.

BLAZER. Hazel from Harry.
COCKROFT. James E. from Arlie T.
HAM. Ida May from Guy Warren.
HILL. W. H. from May L.
MAXWELL. Amy Elizabeth from Harold Edwin.
WITHAM. E. S. from William H.

OFFICIAL DEATH LIST.

Name and place of death—	Age.	Date.
BAIR, Ruth A. Los Angeles	68	11
CAMP, James. Los Angeles	82	9
CHILDS, Stephen V. Los Angeles	33	11
COBB, Victor A. Los Angeles	42	11
EGGERT, John. Los Angeles	61	12
GALLINANY, Joe. Los Angeles	71	10
JOHNSON, Augustus, Sr. Los Angeles	50	8
JOHNSON, Imogene F. Los Angeles	65	11
LEPPER, Alice A. Los Angeles	69	11
LEVY, Mary R. Los Angeles	75	12
MITCHELL, Mrs. W. Los Angeles	48	8
PATTERSON, Mary N. Los Angeles	54	9
SEIP, Thomas A. Los Angeles	48	8
SHEETS, Bertha N. Los Angeles	21	10
SPETH, Jul. Los Angeles	52	12
STONE, Harriet E. Los Angeles	76	11
VILLEGAS, Jerardo. Los Angeles	81	11
WALLACE, Florence C. Los Angeles	32	10

DEATHS.

With Funeral Announcements.

BARR. Ruth A., beloved wife of H. C. Barr, mother of A. H., I. E., H. Maud and Naomi Barr.
Funeral from John R. Paul's chapel, No. 2021 North Broadway, Wednesday, 2 p.m. Interment, Forest Lawn Cemetery.

BLACKBURN. At No. 427 Figueroa street, John T. Blackburn, aged 70 years.
Funeral, 2 p.m., No. 1363 East First street.

COBB. December 11, 1911, Victor A. Cobb, aged 52 years.
Funeral at Bresee Brothers, Wednesday at 10 o'clock.

DITCH. December 11, at No. 1119 Windsor place, South Pasadena, John A. Ditch, aged 85 years.
Services at St. John's Church, Figueroa and Adams streets, at 2:30 p.m., Thursday, December 14. Interment, Rosedale Cemetery. Friends invited.

EGGERT. December 12, John Eggert, aged 61 years.
Friends are invited to attend the funeral, 2 p.m., Thursday, from his late residence, No. 481 East Avenue 28. Interment, Evergreen Cemetery. Remains at the chapel of J. H. Riedeman until Thursday morning.

GLOVER. December 9, 1911, Willie Flower, daughter of William H. and Louise Glover.
Funeral services will be held in the chapel of Orr & Boothe Company, corner Twelfth and Hope streets, Thursday, December 14, at 9:30 o'clock a.m.

HOUGHTON. At No. 1150 West Twenty-ninth street, December 12, Peter Houghton, beloved husband of Mrs. Peter Houghton, father of Nellie S., Laura S., William E. and Charles P. Houghton, a native of Paterson, N. J., in his 65th year.
Funeral notice later.

LEVY. Tuesday, December 12, Mrs. Miriam Rebecca Levy, aged 73 years, widow of the late Jehudah L. H. Levy, and fond mother of Mrs. J. C. Portis of Chicago, Philip L. Levy of Hancock, Mich., Dr. Kate, Morris I. and Samuel B. Levy of Los Angeles.
Funeral at 2 p.m., Wednesday, December 13, from her late residence, No. 1025 South Hill street, to Home of Peace Cemetery. Please omit flowers. (Chicago and Hancock papers please copy.)

SCHULTZ. In Los Angeles, December 11, 1911, Margaret D. Schultz, mother of Mrs. Lena Marth, Mrs. F. H. Brugge, Mrs. H. J. Emptage and C. J. Schultz, aged 79 years.
Funeral services at the chapel of Bresee Brothers, 855 South Figueroa, Thursday at 2:30 p.m. Interment, Evergreen Cemetery.

TIGG. December 10, 1911, Guy W. Tigg, aged 31 years.
Remains at Bresee Brothers. Funeral at Masonic Temple, Wednesday at 2:30 p.m.

WILLIAMS. At No. 4515 Sunset boulevard, December 12, 1911, Hannah E. Williams, aged 82 years.
Funeral at the residence, Thursday at 1 o'clock. Friends invited. Interment, Hollywood Cemetery.

FUNERAL NOTICE.

West Gate Lodge, No. 335, F. & A. M., will assemble at Masonic Temple, Pico and Figueroa streets, on Wednesday, December 13, 1911, at 2:15 o'clock p.m., for the purpose of conducting the funeral of our late brother, Guy William Figg, late a member of this lodge. All members are requested to attend.

Fraternally, JOSEPH P. LOEB, Master.

Attest:
AUGUST WACKERBARTH, Secretary.

Peck & Chase Co., Undertakers.
1212-15 South Figueroa street. Lady assistant. National Casket Co. caskets. Tel. Main 61; 52727.

A MULTITUDE of buying readers can be reached through classified advertisements in The Times Midwinter Number, out January 1, 1912. Three cents a word. All classifications close December 26, 1911. Display advertising rates furnished on application.

Cemeteries.

Inglewood Park Cemetery
"The Only Modern Cemetery." Outside the city limits, on the Hawthorne car line. All lots are perpetually cared for. 300 acres of beautiful PARK and CEMETERY.
Office 207 South Broadway, Room 202. Phones F3303, Main 4659. Cemetery Phone 10541.

Hollywood Cemetery
Location ideal—modern and attractive. High, rolling lawns; beautiful lakes, trees and shrubbery. All lots under perpetual care. Melrose and Colegrove cars to grounds.
A1131. 208 LAUGHLIN BLDG. Main 301.
Cemetery 'phones 59055. Hollywood 542.

Rosedale Cemetery
An Endowed Memorial Park, noted for its natural beauty. Endowment Fund for perpetual care, $300,000. Modern Receiving Vault, Chapel, Crematory and Columbarium. Accessible. City Office: Suite 202-206, Exchange Bldg., N.E. corner Third and Hill streets. 'Phones—Main 909, A3629. Cemetery Office, No. 1831 West Washington street. 'Phones—72858, West 80.

3RD ANNUAL SALE
GENEVA Watch & Optical Co.
Most important gift-buying opportunity in Los Angeles.
Solid Gold Set Rings
$3.00 Rings $1.50
$3.50 Rings $1.75
$4.00 Rings $2.00
GENEVA Watch & Optical Co.
305 So. Broadway

Eyes Examined—Glasses made and repaired. Ask your neighbor about
MARSHUTZ OPTICAL CO.
704 So. BROADWAY
HOTEL LANKERSHIM — ESTABLISHED 1887

"The Exclusive Specialty House"
Myer Siegel & Co.
AT 445 SO. BROADWAY.
Motor and Reversable Coats at or about HALF
Prices from $19.75
Women's and Misses' Motor Coats, reversible, two-tone and imported double-faced fabrics. A beautiful assortment of models.
Tailored Suits at Special Reductions
$16.50 to $35.00

Deadlier, perhaps! As wise, or wiser, surely! The females in the families of the Men-Who-Know certainly are wise, for they're as enthusiastic as their men-folks over Brauer values.
If you don't know about our clothes, ask your wife. We'll bet that she knows some friend's husband who wears Brauer-mades, and who is, consequently a better-dressed man than you are.
Ask her! Then think about sack suits, about evening clothes, about overcoats.
Then come in and talk to us.
SUITS TO ORDER $20, $30, $40
Intermediate Prices and Better
A. K. Brauer & Co.
"Tailors to Men Who Know"
(Two Stores)
345 S. Spring 5th & Spring

Baby's Burning Skin
Mothers, there's one quick relief and permanent cure for your baby's skin misery—no matter whether it's Eczema or one of the lesser ills. Apply the never failing
Heiskell's Ointment
It has been a standard home remedy for 54 years and famous for its marvellous cures of skin disfiguring diseases. Thousands use it.
S. S. Frazer, York, Pa. writes—"Our little girl's face was covered with Eczema. We doctored six months, the disease steadily increasing. A short time ago we began using Heiskell's Ointment. Now her face is almost well."
All druggists sell Heiskell's Ointment.
Johnston, Holloway & Co. Philadelphia, Pa.

Absolutely no danger — Costs Only $12.00
Clean, warm water at once—a bath for only one cent
HOT WATER
Why use dangerous, expensive heaters? Cheapest and best furnaces in the world. Sectional Heating Co., 637 W. Washington.

Laird-Schober Shoes for Women
WETHERBY-KAYSER SHOE CO.
BROADWAY AT FOURTH

DAYLIGHT STORE
SUNSET M-7021 — HOME 10133
Jacoby Bros.
331-333-335 South Broadway
"SOMETHING NEW EVERY DAY."

Sale Baby Ribbons
10c 5-yd. bolt No. 1 Ribbon. Bolt. 6c
16c 5-yd. bolt No. 2 Rib'n. Blt. 10c

$10.00, $12.50 and $15.00 Street Coats $7.50
CLEVER man-tailored street coats of classy all-wool mixtures in grays, tans and black and white effects; some made with the plain notch collars; others with wide shawl effects of silk. Many of these coats we have just received in a purchase of a maker's surplus stock and were actually intended to retail at double the price we ask for them. Today, $7.50.

$17.50 to $24.50 Coats in Wide Range of Styles $14.50
STUNNING New Coats in the widest possible range of styles and colors. Reversible models in the very latest and nobbiest combinations; swell novelty styles and straight line street coats; also exclusive new ideas in zybelines, curly burly and blanket cloths, etc. Hundreds of coats to select from. Best values ever at from $17.50 to $24.50. Today your choice at $14.50.

Special
Girls' Ruff Neck Sweaters
$1.35
ONLY 6 dozen of those dandy girls' sweaters in the popular "Ruff Neck" style; sizes, 28, 30, 32 and 34. Just what you've been waiting for. The lot will scarcely last all day at $1.35, so be early.
2d Floor

Men's Section
OVER 3000 Christmas Gift Combination Sets specially priced for today's selling.
SET NO. 7—Comprises 1 pair of Silk Lisle Sox and Reversible Silk Poplin Tie. In fancy Price 55c
SET NO. 2—Comprises Silk Poplin Tie, Handkerchief and Hose to match in compartment Holiday box. Price 75c
SET NO. 3—Comprises Silk Half Hose and Tie to match in compartment Holiday box. Price 95c
SET NO. 4—Comprises Tie, Hose and Handkerchief to match in Suede Leather Case. Price 95c

ALBERT C. SMITH, President.
HON. CHARLES J. NOYES, Vice-Pres.
C. F. P. BURCHMORE, M.D., Secretary and Treasurer.
GEO. B. AVERILL, M.D., Superintendent.
Suffolk Hospital and Dispensary
No. 4, CHARTER STREET, BOSTON.
A charity established by the laws of the State to afford FREE MEDICAL AID to the worthy poor, and sustained by voluntary contributions.
Boston, Mass.
BOUVIER SPECIALTY CO., Louisville, Kentucky.
Gentlemen:—We are pleased to say that the use of Bouvier's Buchu Gin has fully demonstrated its remedial value in cases of chronic and long standing troubles of the Bladder and Kidneys.
We have noted its effects in cases of this character, and are free to say that it has our unqualified approval as a preparation of great merit, and one that can be used at all times with confidence. As a health drink, it cannot be surpassed.
Yours truly,
Suffolk Hospital and Dispensary.

CANCER IN WOMAN'S BREAST
Always begins a small lump and will always poison deep in the armpit, then KILLS QUICKLY.
I Will Give $1000 if I Fail to Cure

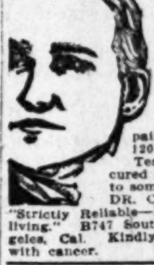

and I will forfeit $1000 if I do not excel any other doctor living. No knife or pain. No pay until cured. I absolutely cure in ten days. Written guarantee. New wonderful discovery. 9000 cured. Any Tumor, Lump or Sore on the lip, face or body long, is Cancer. It never pains, it poisons to Death. 120-page book sent free. Testimonials of thousands cured after others failed. Write to some. Address DR. & MRS. DR. CHAMLEY, for the book "Strictly Reliable—Best Cancer Specialists living." B747 South Main street, Los Angeles, Cal. Kindly mail this to someone with cancer.

BARKER HOUSES PORTABLE
Latest and finest houses on market. Better prices than ever. Can make anything you want. See our four samples. Sanitas lined. 1331 So. Main st.
PACIFIC PORTABLE CONST. CO., Inc., Main 835, Home 21508. Los Angeles, Cal.

DR. McCLEERY SPECIALIST
RIGHTLY FITTED
OPTICIAN
455 So. BROADWAY ROOMS 22-24

Pacific Home Builders
Are offering an allotment of stock at $1.00 PER SHARE
Information on Request
617-18 Wright & Callender Bldg.

Vegetable Silk
HOSIERY—The season's most popular Gift will be silk hosiery. Make your giving practical—buy pure silk hose, reinforced with vegetable silk. A wonderful combination of beauty and durability. Prices, $1.00, $1.25 and $2.00.

A beautiful office or bank counter and fixtures for sale.
JNO. A. PIRTLE,
606 Union Trust Bldg. F6643.

Women's $30.00 Suits
Samples of the very latest styles. Don't miss them........ $15
Empire Sample Suit Co.
Second Floor Parmelee-Dohrmann Bldg. 444 SO. BROADWAY.

HOFFMAN'S MILLINERY
425 SOUTH BROADWAY
Home F4952.

S. NORDLINGER & SONS.
DIAMOND MERCHANTS
631-633 South Broadway

SPLENDID CROPS
in Saskatchewan (Western Canada)—
800 Bushels From 20 Acres

of wheat was the thresher's return from a Lloydminster farm during one season. Many fields in that as well as other districts yielded from 25 to 35 bushels of wheat to the acre. Other grains in proportion.
LARGE PROFITS
are thus derived from the FREE HOMESTEAD LANDS of Western Canada.
This excellent showing causes prices to advance. Land values should double in two years' time.
Grain growing, mixed farming, cattle raising and dairying are all profitable. Free Homesteads of 160 acres are to be had in the very best districts; 160 acre pre-emptions at $3.00 per acre within certain areas. Schools and churches in every settlement, climate unexcelled, soil the richest; wood, water and building material plentiful.
For particulars as to location, settlers' low railway rates and descriptive illustrated pamphlet, "Last Best West," and other information, write to Sup't of Immigration, Ottawa, Canada, or to Canadian Government Agent.
J. N. GRIEVE
Auditorium Bldg. Spokane, Wash.
(Use address nearest you.)

Christmas Suggestions
HEARD OPTICIAN
212 SOUTH BROADWAY — LOS ANGELES CAL
Gold or silver Lorgnettes, $4.50 to $20.00. Eyeglass Chains, $1 to $2. An order for Eyeglasses or Spectacles to be fitted after Xmas from $1.00 to $17.50.

WE CURE CATARRH
skin and blood diseases and all curable nervous, chronic and private diseases of both sexes. DRS. SHORES & SHORES, Expert Specialists, Henne Bldg., 3rd & Spring. Entrance 122 W. 3rd st., Los Angeles. Take elevator or easy stairs to room 322. Consultation free. Hours 9 to 5. Evenings, 7 to 8. Sundays, 10 to 12.

SAFETY GLASSES —A Practical Christmas Gift
A pair of GOLD SPECTACLES or our dainty "Stay On" eye glasses—lenses changed after Xmas.
The Whitley Jewelry Co.'s optical department now in charge of Dr. D. M. Small.
NEW LOCATION—over Brock & Co., 437 So. Broadway.

THE WALKER PORTABLE
The Pioneer Portable House.
Made by THE HUGHES MFG. CO.

"Asbestos Lined"
See samples at 1323 S. Grand Avenue.
E. R. WALKER, P. O. Box 1372.
F5261. Bdway 2484

Mission Malt Tonic
GIVES HEALTH & STRENGTH AT DRUGGISTS

10c A BUTTON—$1 A RIP
Dutchess Trousers
At SILVERWOOD'S

AUCTION
LOS ANGELES AUCTION & COMMISSION CO. 401-403 N. MAIN ST.
Phone F1719 or Broadway 1667.
Regular sale TUESDAY.
Let us call on you and give you an estimate on what your goods will bring at auction or make you a cash offer for them.

SAVE YOUR MONEY
Don't Buy Costly Fuel When You Can Have
GAS
for 80 cents a thousand.
LOS ANGELES GAS AND ELECTRIC CORPORATION.